UNIVERSITY OF CALIFORNIA
JUN 21 1941

The Weather
Today and tomorrow—Mostly cloudy, slightly warmer with occasional showers; cooler tomorrow night. Yesterday—High, 78; low, 60. Details on Page 25.

The Washington Post

Odd Bodkins Is Coming!
A new comic strip that's really funny. Odd Bodkins, the accidental super-man, starts his adventures in Monday's Post.

NO. 23,739 — Entered as Second Class Matter Postoffice, Washington, D. C. — WASHINGTON: SATURDAY, JUNE 14, 1941 — X**** — Copyright, 1941, By The Washington Post. — THREE CENTS

Roosevelt Tells Unions Not to Raid Each Other

Acts After A. F. L. Teamsters' Local Rebuffs Tobin And Joins C. I. O.

By Alfred Friendly
Post Staff Writer

Informed that radical elements were attacking an A. F. of L. union which had expressed public support of the President's defense and labor program, Mr. Roosevelt yesterday added his voice to the Government's drive against subversive labor activity.

In what was interpreted as a direct warning to left-wing labor elements, Stephen Early, White House secretary, relayed to newspapermen the President's opinion that this was no time for unions to start "raiding each other" to get additional membership or for similar reasons.

The occasion of the President's statement was a report to him by Daniel J. Tobin, president of the International Teamsters union (A.F. of L.), that his notorious "Trotskyite" Local 544, of Minneapolis, had seceded and was promptly granted a C. I. O. charter Thursday.

Radicals Active

Tobin also told the President, it was learned, that a deluge of radical organizers had descended on other branches of his international union—a move which he interpreted as retribution for his letter of June 5 to Mr. Roosevelt which the President later released as one of the finest tokens of support he had received from labor.

Local 544, of about 5,000 members, was granted a C. I. O. charter by A. D. Lewis, brother of John L. Lewis, head of the United Mine Workers and former C. I. O. president. The application for C. I. O. membership followed a trial of the local's leaders last week on charges of extreme left-wing radicalism before the teamsters' executive board.

Informed of the President's comment, A. D. Lewis denied that his action in granting the charter constituted a raid.

"These workers came to us voluntarily and asked to be associated with an organization that can improve their economic position," he said. "We investigated their situation and decided to grant them a charter."

Lewis refused to discuss persistent reports that C. I. O. President Philip Murray, a friend of Tobin, had opposed granting the charter. He pointedly emphasized however, that as head of the United Construction Workers Organizing Committee, he was in an autonomous position and his organization's charter-granting activities were not subject to Murray's approval or veto.

Asked about the reported left-wing and "Trotskyite" leanings of the bolting teamsters' leaders, Lewis said, "The race, religion and color of the workers are their own business."

From Minneapolis, the Associated Press reported that the executive

See TOBIN, Page 5, Column 4.

Union Suspends 10 For Causing Walkout

Newark, N. J., June 13 (AP).—Amid shouts of "let's hang them right" and "drive out communism," members of Local 365, United Automobile Workers (C. I. O.) tonight suspended ten members and ordered them tried on charges of instigating a 90-minute walkout at the Long Island City, N. Y., plant of the Brewster Aeronautical Corporation, busy on defense orders for fighter planes.

Illustrating Manpower Shortage

Associated Press Photo

GIRLS REPLACE BOYS AS AIRPORT MESSENGERS—Ready for business are these three girls, who, with others, will replace boys as messengers at the new National Airport when it opens Monday. Left to right—Helen Sullivan, Letha Ramsey, messenger manager, and Diane McGinnis

50% Slash Asked in Auto Production

War Department's Request Seeks to Free Plants for Defense

By W. H. Lawrence.
Copyright by New York Times

A reduction in automobile production of as much as 50 per cent has been asked by the War Department to release men, materials and management for the more urgent task of turning out airplanes, tanks and other implements of war for the United States, Great Britain and her Allies.

The request was made by Under Secretary of War Robert P. Patterson in a letter to William S. Knudsen, director general of the Office of Production Management, several days ago.

Knudsen yesterday declined to make public the letter and it was not known whether he had given Patterson a definite answer to his proposal.

OPM has ordered an "initial" cut of 20 per cent in automobile output, effective August 1, when the new models go into production. In the meantime, automobile factories have been turning out more cars than in any year in history except 1929.

Persons close to Knudsen expressed doubt that any automobile production cut as drastic as 50 per cent would be ordered

2 Md. U. Students Killed in Crash

Two Maryland University students were killed and two others were injured early yesterday when their auto collided with a lumber truck on Route 240 near Hendersons Corner, Md. A fifth person, helper on the truck, was injured slightly.

The driver of the truck was charged with manslaughter and released on $2,500 bond for appearance later in Rockville police court.

(Detailed story and pictures on Page 3.)

Crash Killing Byron Laid to Flight Captain

Failure to Check Altimeters Blamed For Flying Too Low

Failure of the pilots to check the altimeters and thus observe errors in the readings of one or both of the instruments was the apparent cause of the crash of an Eastern Air Lines plane last February 27 near Atlanta, Ga., which killed Representative William D. Byron, of Maryland, and seven others, and seriously injured Capt. Eddie Rickenbacker, president of Eastern.

One altimeter was used for route flying and the other for landing.

A report of the Civil Aeronautics Board, headed by Harllee Branch, chairman, said yesterday, after exhaustive study, that probable cause of the crash was failure of the flight captain of the plane to check his altimeters to determine whether they were set correctly. The board also found that a contributing factor in the accident was the absence of an established procedure on Eastern Air Lines by which both the captain and pilot are required to make a check of the altimeters during landing operations.

Engines Functioning Normally

The investigation found that the plane's engines and all of its equipment, with the exception of the altimeters, were functioning normally until the crash.

In the wreckage were found two altimeters which had been torn from the instrument panel and lay partially buried in mud. An examination of the barometric scale setting of the altimeter the pilot should have used in landing was off .98 of an inch from that given by the radio operator at Atlanta. When found, the altimeter read 29.92. It should have been set at 28.94, which makes a difference of approximately 900 feet in altitude. The second altimeter used in route flying was also misset. It showed a setting of

See CRASH, Page 4, Column 3.

"Greater Love Hath—"

Grandmother Saves Baby's Life But Dies in Porch Rail Collapse

(Pictures on Page 3.)

Mrs. Mary Hawes Spahn, 50, died last night while saving her 15-month-old granddaughter, Sandra Holmes, from injury in a fall from the back porch of the child's home at 1611 R Street Southeast.

Toppling backward through a weak railing with the baby in her arms, Mrs. Spahn landed on her back on a concrete areaway. She died a few minutes later.

The baby, clasped closely to the grandmother's breast, was unhurt physicians called to the scene said.

Sandra is the daughter of Mr. and Mrs. Jesse Holmes. Holmes, a Navy Yard worker, is Mrs. Spahn's son by a former marriage. Both parents of the child were inside the house at the time of the accident. Hearing a scream they ran out and frantically reached their child and mother.

Ralph Hamilton, 38, also a Navy Yard worker, of 1613 Ridge Place Southeast, witnessed the tragedy from a parked car at the rear of the lot. Dashing to the side of the pair he found Mrs. Spahn still breathing, he said. Then he called a doctor.

Dr. Russell K. Hollingsworth, who has a clinic nearby, responded immediately, but found Mrs. Spahn dead. He, and other doctors called in by neighbors, examined the baby. She was unhurt, having fallen on top of her grandmother.

Holmes said they had just finished the evening meal, and that Mrs. Spahn had taken the baby out on the narrow porchway for some air

See FALL, Page 3, Column 5.

Want Ads Taken Until 4 P. M. Today

Running a want-ad to rent your vacant room or apartment tomorrow? To sell property? Or any of the many things Post want ads can help you do? Save money and run your Sunday want ad in The Post—only 40c for two lines! You can phone NAtional 4200 as late as 4 P. M. today and still get your ad in Sunday's Post!

House Delays D. C. Budget Till Monday

$52,547,081 Bill Will Pass if Session Must Last 'All Night,' Rep. Mahon Promises

(Comparative table, other budget stories on Page 4.)

By Robert DeVore
Post Staff Writer

The House last night put off until Monday the debate on a record District appropriation bill of $52,547,081, leaving Congress just 16 days to rush the measure into law before expiration of this fiscal year.

To save time and to avoid a possible financial crisis, Chairman George H. Mahon of the District Appropriations Subcommittee said he would ask Senate leaders to depart from the usual practice and start hearings while the bill is still under consideration on the House floor.

Senator John H. Overton (Democrat), of Louisiana, chairman of the subcommittee that will handle the measure in the Senate, indicated, however, that the suggested procedure could not be followed.

The full Appropriations Committee reported the bill to the House yesterday, but after a prolonged controversy over the relief bill, Mahon told weary members that much as he wanted to hurry the bill to the Senate he felt constrained to postpone action over the weekend.

House leaders agreed that on Monday debate on the bill would be limited to an hour and a half and Mahon promised to pass the measure "if I have to ask them to stay in session all night."

From total estimates of $53,598,581, the committee cut $1,051,500, largely by reducing requests for construction expenditures which District officials considered essential to keep the city apace with the expansion brought on by the defense program.

Total appropriations carried in the measure, however, were $2,069,446 above the District's budget for this fiscal year.

$828,030 Surplus Expected

The House was told by the committee that from general fund revenues—budget total, less highway and water department items—a surplus of $828,030 can be expected. Highway revenues, as estimated, were $286,178 above items approved. Thus the measure was written to give the District a "cushion" of more than $1,000,000 to meet unanticipated demands for expenditures.

The bill put the Federal payment at $6,000,000—the same as the amount provided for the expiring fiscal year—but before the measure reached the House a move was launched to boost the contribution to $7,500,000.

Hinges on New Taxes

Outcome of the drive was dependent upon two factors: One, ability of the District Commissioners to convince the Appropriation Subcommittee that an additional $7,832,878 is needed for "must" capital improvements to pull the city through the defense emergency; and,

Two, enactment of legislation to give the city $4,500,000 additional tax revenues by increasing gasoline and realty levies.

Included in the budget total, but

See DISTRICT, Page 4, Column 1.

Agencies' Parley On Penny Milk Is Urged by SMA

The Surplus Marketing Administration has recommended to District school officials that representatives of District and Federal agencies be called to discuss the proposed penny milk for Washington's needy school children.

The proposal was made in a letter from O. M. Reed, chief of the S. M. A. dairy division, to Dr. Frank W. Ballou, superintendent of District Schools.

School officials said Reed outlined the various problem incident to setting up penny milk distribution. The Federally subsidized program would make half-pint bottles of milk available to several thousand undernourished Washington children at a penny a bottle.

Income Tax Study Is Held Up

The House Ways and Means Committee yesterday unexpectedly deferred further work on new income tax schedules until an agreement has been reached on new excess profits tax rates.

Postponement came as the committee was ready to decide on a compromise schedule of surtaxes, allowing existing exemptions and credits but starting taxes on the first dollar of taxable income.

France Fights Hitler's Battle In Syria, Says Hull; Germany To Be Warned in Ship Sinking

Firm Note Being Prepared, but No Warlike Action Is Contemplated

By George Bookman
Post Staff Writer

Undaunted by a German threat to sink "any ship with contraband for England," the United States grimly branded Germany a treaty violator yesterday and prepared a firm note of protest against the sinking of the American freighter Robin Moor, demanding payment for damages and warning the Nazis against any further violations of "freedom of the seas."

The United States will not take warlike measures against Germany because of the Robin Moor case, a high authority told The Post.

The sinking of the 5,000-ton ship, which survivors said was sent to the bottom May 21, in the south Atlantic by a German submarine, will be vigorously protested and then allowed to become part of the record—part of the American case against Nazi Germany.

Informed officials view the loss of the vessel, with 35 of 48 persons aboard still missing, as one of the risks the United States must take in carrying out its policies of all-out aid to Britain and "freedom of the seas."

Moreover, it was predicted authoritatively that the Robin Moor is only the first of a number of American ships that will be sunk by Germany. It was pointed out that 28 such were sunk, with a loss of 70 lives, before the United States entered the World War.

An authorized German source in Berlin placed the United States on notice yesterday that:

"Whenever any ship with contraband sails for England we'll shoot at it, whether it is the Robin Moor, the Exmoor (the vessel's former name) or anything else."

Germany "won't be buffaloed by American or English discussions concerning the Robin Moor," this source declared, according to the Associated Press.

The American answer to this threat was a charge by Undersecretary of State Sumner Welles that Germany, in sinking the Robin Moor, has violated a treaty of 1930 that prescribed rules of naval warfare.

Contraband Argument Out

The United States firmly stands on the fact, said Welles at a press conference, that Germany, the United States and Great Britain have all adhered to the London Naval Treaty of 1930.

This treaty required that when a war vessel sinks a merchant ship the crew and passengers must be put in "a place of safety." Lifeboats, where the Robin Moor's passengers were placed, are not regarded as a "place of safety" by the treaty unless there is land or a recue vessel nearby. The Robin Moor crew and passengers were set

See SINKING, Page 2, Column 6.

U. S. Drive Planned For Pots and Pans To Build Planes

New York, June 13 (AP).—Plans for a national campaign to salvage 20,000,000 pounds of aluminum from kitchen pots and pans and other scrap metal sources were announced today by Frank Bane, director of the division of state and local cooperation of the office of civilian defense.

Bane revealed the program in an address to defense representatives from 12 northeastern states at a conference here. A resolution was adopted by the 75 officials pledging support for the drive.

The metal would be sufficient for 650 long-range bombers or 4,000 fighter planes, Bane estimated.

In test drives conducted recently in four counties in Virginia and Wisconsin, 80,000 pounds were collected, four times the total expected by defense officials, Bane asserted.

Roosevelt Hopes To Visit Canada Soon

Ottawa, June 13 (AP).—Prime Minister W. L. Mackenzie King said today he just had received a letter from President Roosevelt expressing the hope that he shortly could make his projected trip to Canada.

No date has been set, the prime minister said.

Ernest Hemingway Says:

Japan Can Never Defeat China As Long as U. S. Continues Aid

By Ernest Hemingway
Copyright 1941 PM, Inc.

RANGOON—Japan has temporarily lost her chance of making peace with China.

The second thing you can truly count on in the Far East is that Japan can never conquer China.

The simplest way to explain the present military stalemate is to point out that Japan has conquered all of the flat country where her superiority in planes, artillery and mechanized formations has given her a tremendous advantage and she must now fight the Chinese in mountain country, much of it roadless, where the Chinese meet the Japanese on more equal terms. The Chinese have an enormous army of 200 first line divisions (over 2,000,000 men) who are exceedingly well armed for the type of war they are fighting now. They also have another million men in not so good divisions, they have three Communist divisions, and probably half a million Communist irregulars who are trained in a guerilla warfare.

China has ample supplies of rifles, plenty of ammunition, excellent heavy and light machine guns and automatic rifles and ample supplies of ammunition manufacturered in Chinese arsenals for all of these arms. Each Chinese battalion has a mortar company of six 81 millimeter mortars which are extremely accurate at 2,000 yards and have an extreme range of 3,000. This is not hearsay. I saw them used many times at the front and they were excellent weapons used with great skill.

This 81 millimeter mortar is the French Brandt and the Chinese can drop a shell with it on a set of diapers at 2,000 yards, and in the mountains it makes up enormously for their lack of artillery. They are also building a mortar of their own of 82 millimeters copied almost exactly from the Brandt. It is practically as accurate but a couple of hundred yards shorter in its extreme range.

In the regular divisions the discipline is of the extremest Prussian

See HEMINGWAY, Page 5, Col. 6.

British Plane Torpedoes Nazi Battleship

Pilot Says He Hit Craft in Convoy Of 5 Destroyers

Damascus 'Open City'

DAMASCUS may be declared an open city in the Syrian war as British shoot down 14 Axis warplanes in widespread Mediterranean operations. Page 5.

Vessel Is Damaged

By the Associated Press

London, June 13.—Britain announced tonight that one of Germany's dwindling supply of the heavily gunned but lightly armored pocket battleships was torpedoed by British airmen off the southern coast of Norway early today and informed sources said she was probably badly damaged.

"They must have been taken completely by surprise," declared one of the attacking pilots.

Just 18 days after fliers closed in with British surface vessels to sink the Bismarck, 35,000-ton pride of the Nazi navy, coastal command aircraft struck the fresh blow.

A long-range, twin-engined Beaufort swept low around the stern of one of five screening Nazi destroyers, British sources said, to ram home the explosive amidships as the Germans headed northward—apparently raiding bent—past Egersund. Another torpedo quickly followed.

Retires at Slow Pace

"Dense clouds of white smoke rose from the vessel," the air ministry said, reporting the smoke was so thick that the crews of succeeding planes in the assault were unable to observe the results of their own work accurately.

"Soon after 10 o'clock this morning, the battleship was stationary some miles off Mandel, on the most southern point of Norway, and later

See BATTLESHIP, Page 5, Col. 2.

Soviet Assumes Nazis at Border Are No Threat

Admits Troop Massing; Germans Show Blitz Film to Red Officers

By the Associated Press

Moscow, June 13.—The Soviet government announced tonight that German troops were moving toward Russia's frontier, but denied that Berlin had made any new demands upon Moscow and denied also that the Soviet Union was preparing to fight Germany.

While this announcement was made in a long, carefully worded statement, Germany military attaches showed their famed blitzkrieg motion pictures to officers of the Red army at a private exhibition.

In taking cognizance of rumors abroad that Russia and Germany might be approaching war, the Soviet statement said that "it should be assumed" that the German troop movements had no bearing on Russian-German relations. Statements regarding Germany's intentions in other matters were surrounded with similar qualifying phrases.

The blitzkrieg motion pictures, two reels showing the Nazi military campaigns in the Balkans and in Africa, were shown at the former Austrian legation before the diplo-

See RUSSIA, Page 4, Column 3.

Finland Curtails Border Travel

By the Associated Press

Helsinki, June 13.—The Finnish government tonight announced restrictions on travel by foreigners on northern and border districts similar to regulations in force during the Finnish-Russian war

[The travel restrictions in Finland coincide with reports in London that Adolf Hitler is gathering large bodies of troops along the Russian frontier, including 25,000 in Finland.]

Much Ado About Nothing

4,500 at Walkathon Thrown Into Panic by Police Riot Call

A bunch of the boys and girls were whooping it up at the Riverside Stadium, Twenty-sixth and D Streets Northwest, last night in the Australian sprint, the evening feature of the walkathon which has been in progress there since April 14.

Three and a half couples were in the finals of the sprint. One of the contestants began to tire and a judge slapped him on the back in an effort to revive him. Then without warning, the air was filled with the screaming of police sirens.

Approximately 4,500 spectators were thrown into panic. Someone had put in a riot call to police headquarters.

Scout cars dispatched to the scene included numbers 71, 72, 31, 32, 11; and motorcycle police from the following precincts: 1, 3, 7, 8, 13 and 2. Police reserves also were sent.

Automobile traffic in the area was paralyzed and thousands of persons attracted by the sirens, gathered at the scene. But, when the police arrived they were told that someone got excited during the 25-minute sprint grind and sent in the alarm. No one was arrested and quiet was soon restored.

At 10:13 the police radio dispatcher announced that "the situation is well in hand."

Meanwhile, the show went on.

A few minutes before, police received another riot call from the 1200 block Wylie Street Northeast. Scout cars 91, 92, 21 and 12, and motorcycle police from the Fifth, Ninth and Twelfth Precincts responded. However, there was no serious trouble.

Plea Made to People To Resist Becoming Tool of Nazis; Envoy Here 'Disappointed'

The United States last night charged France with fighting Germany's battles in Syria and declared that the Darlan-Laval clique of the Vichy government will turn France into a tool of Hitler unless the French people make an eleventh-hour resistance.

This formal charge was made by Secretary of State Hull in another desperate effort to keep the Vichy government out of Germany's clutches.

If the effort ends in failure, it has been widely predicted, the United States will treat France, its traditional friend, as an enemy for the first time since the sea skirmishes of the Napoleonic era.

French Ambassador Gaston Henri-Haye last night declared in a statement that he was surprised and disappointed "at the new interpretation given by the Secretary of State" of the events taking place in the Near East.

Second Warning in Week

Hull issued his second warning within a week to the men of Vichy, appealing over their heads to the French people not to accept this "preposterous status" of fealty to the Nazi Fuehrer.

While on June 5 Hull had merely reminded France of this country's previous acts of friendship for her, last night he set forth the following list of charges:

1. That France went far beyond the terms of its armistice with Germany by allowing German forces to use Syria as a base for an attack on British forces in Iraq.

2. That the Vichy French forces in Syria actually sent some of their French war material from Syria to be used by Germany against the British.

3. That by these actions France is "permitting if not abetting" a German master plan to use Syria in a drive to invade Iraq, Egypt, the Suez Canal area and Africa

"In Hope of Securing Favor"

4. That by resisting the British occupation of Syria the Vichy government has set "Frenchmen against Frenchmen."

5. That in France the clique of Vice Premier Admiral Jean Darlan and of Pierre Laval, by their own public statements, are trying to get the French people to transfer their allegiance to Hitler "in the hope of securing his personal favor."

Cautioning that Hitler can not be depended upon to obey any rules, Hull asked France not to "prostrate" herself before him.

"Germany seems to have prevailed on the Vichy government to do Germany's fighting in the Syria area of the general German advance," he declared.

"Deepest . . . Sorrow"

The full text of Hull's statement, issued as in response to inquiries, follows:

"From the standpoint of the French people, and others who have a love for freedom, and have freedom, the attitude of the present government of Vichy is a matter of the deepest disappointment and sorrow.

"The original scheme of the Darlan-Laval group to deliver France politically, economically, socially, and militarily to Hitler seems now to have been brought out into the open by a succession of public statements by French authorities and especially those by Messrs. Laval and Darlan.

"When Germany recently desired

See HULL, Page 2, Column 3.

Today's Index

	Pages
Amusements	14
Army Transfers	25
Bridge	25
Church News	8
Clubs	11
Columnists	7
Crossword Puzzle	24
Death Notices	20, 21
Editorials	6
Federal Diary	13
Financial	19, 20
Gallup Poll	7
Leonard Lyons	14
Mary Haworth's Mail	9
Picture Page	13
President's Day	2
Radio	24
Society	10, 11
Shirley Povich	15
Vital Statistics	25
Weather Details	25
What's Going On and Where	19
Women's Page	9

Over Our Shoulder

a preview of the Sunday Post

ZORRO RIDES AGAIN!

Did you see the movie, "The Mark of Zorro?" Or did you read Johnston McCulley's book on which the movie was based? If so, you'll be delighted to learn that tomorrow's complete novel in The Sunday Post is a sequel, "The Sign of Zorro."

Here are romance, color and adventure aplenty! For romance, the growing love of the beautiful senorita for the outlaw, Zorro, conflicting with her promise to marry the well-born but lackadaisical Don Diego. For color, the life of California in the old Spanish days. For adventure, Zorro's brushes with the law, his duels with mortal enemies, his many escapes from danger. And for climax the final duel scene in which the triumphant and pardoned Zorro is revealed to be the supposed weakling, Don Diego!

Plot and counterplot, beautiful girls and treacherous villains, plenty of swordplay—what more could any reader want?

FAREWELL COLUMN

Alsop and Kintner are leaving us "for the duration," the one going into the Navy, the other into the Army. In tomorrow's column they express surprise at the defeatist spirit that so many Americans have, and list four reasons why America should be supremely confident in itself. You'll feel better after you've read the column.

ABOUT ANDY HARDY

It seems that our Katharine Brush was invited to go to Hollywood to write a movie for Mickey Rooney. And she did—although it turned out to be somewhat different from what she had expected. Sunday's Amusement Section opens with a page of pictures of the Andy Hardy people and Katharine Brush's story of what it's like to write an Andy Hardy movie.

• • • •

THREE NEW JUSTICES

The breaker of precedents has done it again! With the new appointments to the Court, President Roosevelt has named more Supreme Court Justices than anyone since President Washington. The elevation of an associate justice to become chief is unusual, too. In Sunday's Post Robert Albright, who knows them well, introduces you to Chief Justice Stone, Justice Byrnes and Justice Jackson and shows you what manner of men—and statesmen—they are.

• • • •

REDS' ZERO HOUR

The Communists have been building for 20 years for just such an opportunity to make trouble as now exists in America, reports Edward T. Folliard in his Sunday Post article. What are the Communists after? What does the Moscow party line call for—and why? Folliard answers these questions and goes on to tell why the time has come for a final showdown on the Communist question.

• • • •

POSTINGS . . .

Gallup tells how the public reacted to the President's national emergency speech and also reports the present attitude toward convoys . . . Mary Haworth answers a woman conscience-stricken about a false age on her wedding license application . . . Shirley Povich and Post Photographer Sorensen bring you the Nats' George Case with a rote picture-story . . . Elizabeth Henney introduces Mrs. W. N. Porter, wife of the new chief of Chemical Warfare . . . Lucia Giddens writes of the only D. C. women's post (not auxiliary) of the American Legion.

Ten big sections in all, so be sure it's The Post you get tomorrow morning!

Vichy Fights Hitler's Battle, Hull Says

HULL, from Page 1.

to make use of Syria to attack British forces in Iraq no objection, much less resistance, to this action was made by France, although the terms of the armistice between France to be used as a base for Germany that France permit territory under French control outside occupied France to be use as a base for German military operations, and Marshal Petain declared as recently as a few weeks ago that he would not permit such use. The use of Syria is a vitally important part of the general plan of Hitler's to invade Iraq, Egypt, the canal area, and Africa. When the French authorities in Syria, acting under the Vichy government, made no effort to prevent German use of Syria as a military base, and when they permitted even the shipment from Syria of military supplies of French manufacture to be used by the Germans against France's former ally, they permitted Germany to extend the theater of war into French-mandated territory.

Frenchmen Against Frenchmen

To resist this further expansion of German aggression the British forces in the Near East entered Syria to prevent German actions there which the French, under the direction of the Vichy government were permitting if not abetting. Yet the French authorities in Syria have considered it necessary to contest bitterly this British effort to prevent Syria from being used as a German base. These facts unmistakably demonstrate that the German military effort is making use of France and that the German initiative in Syria is resulting in a conflict, not only of France against Britain but of Frenchmen against Frenchmen. Germany seems to have prevailed on the Vichy government to do Germany's fighting in the Syria area of the general German advance.

"But aside from the situation in Syria, and considering the broader aspects of Franco-German collaboration, the public statements of the Darlan-Laval element demonstrate that the people of France are expected not only to surrender permanently and unconditionally their loyalty to all French traditions, institutions, liberties, interests, culture, and the entire way of life which made France great, but actually to transfer all of these loyalties—all hope of the future—to Hitler in the hope of securing his personal favor. The general adoption of Hitlerism would set the world back five to ten centuries.

"In a statement on June 10, Admiral Darlan, vice premier of France, urged the French people to conquer their illusions and consent to sacrifices and indicated that France would be utterly destroyed unless the French people should take this unprecedented and revolutionary action.

"Unless a military invader is devoid of all human attributes he extends to the conquered all of those considerations and recognitions contemplated by the rules and principles of civilized society. An armistice signifies a temporary cessation of hostilities between the parties to it. It does not contemplate that the successful belligerent shall make inhuman demands upon the country and people of the defeated belligerent nor does it contemplate that they shall be bludgeoned into becoming allies of their enemy. If, therefore, Hitler cannot be depended upon, as implied by Darlan's statement, to observe such rules and laws in dealing with the conquered, how much less can he be depended upon to show the least consideration in these vital respects should the conquered peoples prostrate themselves before him and bestow upon him unrestricted license to deal as he may see fit with their lives, their liberties, and their entire future welfare.

"It remains to be seen whether the French people accept this preposterous status and thus pave the way for them to find themselves assisting Hitler as his co-belligerents in his desperate effort to conquer Great Britain and secure control of the high seas.

"In the prevention of such a possibility, both the French people and the people of the United States have a common interest of tremendous importance to the future."

Envoy "Surprised"

The French Ambassador's statement said:

"I can only express my surprised disappointment at the new interpretation given by the Secretary of State of the events now taking place in the French-mandated territory of the Near East.

"From the official communiques issued by the British forces which have invaded Syria and Lebanon it appears clearly that no land, naval or air forces belonging to the Axis powers have been encountered.

"Moreover, the French government has reaffirmed, over and over again, that our armies were alone to assure the defense of the territories placed under French protection.

"French, Lebanese, Syria and empire soldiers, who are fighting with heroic abnegation, are fighting for a France they love all the more since their ever proud country is now, in spite of her distress, facing a new attack.

Unprecedented Task

"It is precisely, in order to keep up French traditions and all that they stand for in the world, that our soldiers are once more generously shedding their blood after so many sacrifices already consented. Furthermore, they defend countries where ever since the remote times of the Crusades, French language and culture have been closely associated with the life of their inhabitants.

"The leaders who are now devoting themselves to the task—unprecedented in our history—to bring about the resurrection of the French nation and to protect the populations of her empire, know better than anyone else, where their duty lies. Many times they have pledged themselves to accomplish it with honor.

"It is quite unnecessary to wait any longer to see that the people of France are following the course decided upon by the government of Marshal Petain. Frenchmen stand united behind the leader whom they worship because his long life is a life of righteousness which has always been inspired by the purest patriotism."

French Attache Resigns

Shortly before Hull issued his rebuke to the Vichy government, Herve Alphand, financial attache of the French Embassy here and one of France's leading trade treaty experts, resigned his post because he finds himself in disaccord with the general policies of the Vichy regime.

Alphand, scion of a family of famous French diplomats, was assigned here last July as financial attache. Formerly he was inspector of finances and director of commercial bureaus of the ministry of commerce.

He was in New York last night and no comment was forthcoming either from him nor the embassy.

It was noteworthy that the Hull statement made no attack against Marshal Henri Petain, venerable head of the French state who is generally held in great affection by Frenchmen.

The State Department, it was said, has been led to believe that Petain shares the American viewpoint, but that perhaps due to his age and his position in France he has not been able to gain the upper hand over the Darlan-Laval group.

The Hull statement made no mention either of Marshal Maxime Weygand, commander of French North African forces, who has been reported as pitted with Petain against the Darlan-Laval group in a fight to enforce strict observance of the armistice.

Hitler May Be Negotiating For French Fleet

By Rear Adm. Yates Stirling, jr.
(U. S. N. Retired)

Copyright by United Press.

A separate French peace with Germany, which Admiral Darlan may be negotiating, should alarm the British, because of the French military and naval aid which Berlin might demand.

France is a conquered nation and hardly could expect a peace that would take its navy, naval bases, and air force out of Hitler's grasp.

And France today is fighting against the British in Syria.

Germany so far avows that this fight is not her immediate concern, yet German airplanes are in Syria and should the British dig in there, the German Luftwaffe hardly would hold its hand.

That might create a situation in which French naval weight would be thrown against the British navy in the Mediterranean.

War against Britain appears to be the price Admiral Darlan would pay to escape the results of France's defeat by Germany.

The French navy would be a formidable foe to the weakened British navy in the Mediterranean, and in addition to the Italian navy, would give the preponderance of naval strength to the Axis, in that closed sea.

The French warships constitute a most formidable array and are said to be in condition for service and fully manned.

Have You heard about the
THREE CAPTAINS
NEY
DISTRIBUTING CO.
903 PA. AVE. N.W.
NA. 7951

A Kiss for Granddaddy . . .

Associated Press WIREPHOTO

NEW CHIEF JUSTICE AND GRANDSON—Harlan Stone plants a kiss on the cheek of his grandfather, Justice Harlan Fiske Stone, nominated to be Chief Justice of the United States. They were pictured yesterday at the New York home of Lauson Stone, the Supreme Court jurist's son

The President's Day

By International News Service

JINX: Friday the thirteenth jinxed the President back into bed yesterday with what was described as a "light head cold." All appointments were canceled but that didn't stop Mr. Roosevelt, who kept Secretaries General Watson and Steve Early hopping, dictated Missy Lehand into a full day's work.

FOOTFALL: But over in the Executive offices the only sound was an occasional footfall padding exitward as most of the secretariat took advantage of the lull to take care of such long-neglected chores, as shopping, hair-dos, etc.

RECORD: The President's absence from his office, the bad-luck day and the steamy rain combined to hang up something of an all-time high in White House records—not a single petition, delegation, sightseer or crank passed the portals. The Secret Service men lolled comfortably in the outer lobby chairs, the press room was empty by early afternoon. The day dragged slowly to a 4:30 p. m. "Lid" and most of the offices were emptied shortly thereafter.

REMEDY: A day in bed, light diet of soups, chicken, eggs, melba toast and quarts of fruit juice were expected to polish off the Presidential cold but no one expected him to be back at his desk today. Saturday is a half-day and the staff took it for granted he wouldn't bother to come over.

HAMMERING: Slightly annoying to White House ushers and occupants was the energetic noise of a big carpentry job going on in the east room—from 9 to 5 workmen worked diligently at tearing up the worn old floor, moving in parquet blocks for the new one.

Union Splits; Some Mills to Open

Seattle, June 13.—The western Washington C. I. O. lumber strike front cracked and buckled today as the three largest union locals prepared to return to work Monday under a National Defense Mediation Board formula.

The proposal, calling for 7½-cent an hour wage increases and vacations with pay, has been rejected by leaders of the International Woodworkers of America and a delegates' conference called by them.

The management of the big Weyerhaeuser mills at Everett reported operations would be resumed Monday following the union membership's favorable vote last weekend. The mills employ close to 1,300.

The company's camps at Vail and McDonald in southwestern Washington also will open.

Another major defection came on the Northern Olympia Peninsula, where operators and union local No. 90 announced a back-to-work agreement.

The decision of local No. 90 involves 2,000 members in four logging companies' operations on the peninsula.

At Lyman, Secretary Clifford Ramey said the local voted, 129 to 74, to return to work.

One local, at Anacortes, has reported a favorable vote on the recommendations of the I. W. A. leadership to continue the strike.

The union shop and elimination of piece work were the I.W.A. demands which were not met, although operators agreed to recommend that all employes join the union.

The conditions set forth by the Mediation Board would be applicable until a final adjustment were made after a survey, under board auspices, of the industry. Hourly wages at present start at 67½ cents.

TO OUR CUSTOMERS

Despite the disastrous fire which occurred in our main building on June 10, we are continuing to fill our regular orders from large reserve stocks located in other buildings. Orders received today will receive prompt attention.

M. E. Horton, Inc

IMPORTERS & WHOLESALERS OF FOOD PRODUCTS

600 to 620 C St. S.W. NA. 9890

THE HOUSE OF APPROVAL

Sherwood Forest

MARYLAND

850 acres of Summer playground! Two excellent golf courses—wonderful horseback riding up hill and down dale—tennis on fast courts—dancing—bathing—fishing—boating—hiking—all in the cool, clean air of Nature's Beauty Spot.

Write or Phone for Rates on Hotel and Furnished Cottages

27 miles from city limits of Washington—concrete road all the way. Route 50 via Bladensburg. Route 178 to Sherwood Forest road.

Phone: Sherwood Forest 2211

Home Office: 411 N. Charles St. Baltimore, Md.

U. S. Will Send Firm Note to Germany

SINKING, from Page 1.

adrift in lifeboats about halfway between Africa and South America. Three of the ship's four lifeboats are still missing.

Welles refused to get into an argument with the German spokesman over what constitutes contraband and it was indicated that this question would not play an important part in the American protest.

Owners of the Robin Moor yesterday made available her manifest, which showed that she carried 5,263 tons of cargo consisting of several thousand items ranging from brassieres to steel rails.

The Robin Line called a press conference in New York to "let the people know the ship did not carry munitions or other materials of war."

The only firearms listed in the manifest were one case of .22-caliber rifles without ammunition and 10 cases of low-gauge shotgun shells consigned to a sporting goods store in Johannesburg, South Africa.

Supporting a statement by Welles Thursday that the ship was not headed for the war zone, the line officials said, the Associated Press reported, the nearest port the ship was to touch near the Red Sea was Lourenco Marques, Portuguese East Africa, 3,000 miles from the Red Sea.

Caried Rails, Nazis Say

The German attitude, as expressed in Berlin, was that if the ship had contraband intended for England it was fair game for any German warship, the Associated Press said.

The Nazi spokesman said in this connection:

"So far, all presumably factual statements are from British and American quarters. But if the facts as presented by these interested quarters are correct there were railroad rails aboard the Robin Moor. The British have declared rails to be unconditional contraband and in these matters we invariably adopt the British practice. What's contraband to them is contraband to us. The British are traditionally disposed to make the conception of contraband wider than we are inclined to do."

Welles pointed out yesterday that the United States never acquiesced officially in the determination of contraband issued either by the British government in September, 1939, or subsequently by the German government.

Germany lists as unconditional contraband—goods which in the Nazi conception can be destroyed or confiscated without formality—everything recognized by international law, such as munitions, chemicals, guns, fuel, war vessels, airplanes and airplane parts and innumerable other items intended for use in battle.

In addition, the Nazi Reich lists many goods as conditional contraband, if intended for enemy territory or enemy forces.

The German list of conditional contraband includes: Foodstuffs, live animals, clothing and raw materials used for their manufacture, war trucks, signal communication and apparatus, transport and communication equipment and parts, horses for riding and pulling loads, lubricants and tools, instruments and machines used to make or to use the above proucts.

President Roosevelt, confined to his living quarters by a sore throat, will not have any statement to make on the Robin Moor until after he examines the full report of United States Consul Walter J. Linthicum, who interviewed the 11 survivors at Pernambuco, Brazil. Linthicum's full report, supplementing versions he telegraphed Thursday, is expected to arrive by airmail Monday.

Some quarters expected vigorous American action to protect shipping, such as by arming all merchant ships, but informed officials said to do this would only be to invite more German attacks on peaceful American commerce.

Indicating the nature of the American protest, Welles said further that the United States stands on President Roosevelt's recent reaffirmation of the "ancient American doctrine of freedom of the seas."

Search for Boats Urged

The Navy Department yesterday asked vessels in the area where the Robin Moor was sunk to search for the three missing boats.

Late yesterday the State Department accepted an offer of Louis Patem, executive vice president of the Mississippi Shipping Co., to bring the 11 survivors to New Orleans from Recife aboard his firm's ship, the Deltargentina, which left Rio de Janeiro Thursday night. The Deltargentina will stop at Pernambuco Sunday night, pick up the survivors, and is expected to arrive with them in New Orleans, June 25.

Proposed Bill Would Limit Industry Draft

Legislation, in sharp conflict with the Senate-passed Connally bill, omitting condemnation of defense strikes and limiting Government control of struck plants, yesterday was taking form in the House Military Affairs Committee.

Approving changes to assure Army "protection" of men returning to work, but continuing plant management in private hands, the committee postponed final action until Monday.

Other amendments empowered the President to take over where the management of a strikebound plant refused to utilize Federal conciliation or mediation machinery. The committee provided such a refusal be construed as a failure to cooperate with the Government under section 9 of the draft law.

In sharpest collision with the Senate bill was the amendment by Representative Harness (Republican), of Indiana, which would keep plants under private management when the Army intervened to protect workers returning to work through picket lines.

It provided:

"The President shall have the power through the heads of the War and Navy Departments, to use the armed forces of the United States to afford protection to all persons engaged in the operation of such plant or industry, who voluntarily desire to work in such plant or industry."

Virtually none of the language of the Connally amendment had been included in the House bill when the committee stopped work yesterday, but Chairman May said the bill will still be open to amendment Monday.

SPECIAL NOTICES

ROBT. B. SCOTT DENTAL LABORATORY Room 901, Westory Bldg., 605 14th St. N.W.

SAVE TIME and MONEY, attend BOYD SCHOOL today. You will SAVE 3-6 months in time, and WORK many months EARLIER and usually at a BETTER Salary. Beginners' and Review courses in Shorthand, Typing, Bookkeeping. New Classes starting—Come in today—

BOYD SCHOOL NA. 2333 1333 F St.

DRAFTING MATERIALS

MUTH 710 13 T.H. N.W.

Gift-Poll Favorites

FOR FATHER'S DAY

Vericool SHIRT

by Manhattan

$2.00

The finishing touch to Dad's warm weather wardrobe . . cool, light and extraordinarily comfortable. They're porous-woven, yet firm bodied . . . cut to look as smart and comfortable as a dress shirt in December. White or colors as he would prefer them!

PALM BEACH TIES . . . America's one and only washable tie in the world-famous Palm Beach fabric. In a smart array of patterns and colors.....

$1.00

Shop in air-conditioned comfort at . . .

THE MODE

F ST. AT ELEVENTH

90 Day Divided Payment Plan

THE IMPORTANT MEN'S CORNER

Dive into Monday's Post and start laughing at Odd Bodkins!

Why The Better Business Bureau?

Maintained by legitimate business and incorporated not for profit, the purpose of the Better Business Bureau is threefold:

1. To keep advertising trustworthy
2. To educate the buyer
3. To expose fraud

To the Bureau consumers come for fact-information. On it consumers rely for constructive, remedial action. With it consumers, like business, co-operate for their own protection and the good name of business.

The reason for—Why the Better Business Bureau?—is simple:

"Public Confidence Counts Most"

BETTER BUSINESS BUREAU OF WASHINGTON, D. C., INC.

534 Evening Star Building, Washington, D. C.

The appearance of this advertisement in these columns is evidence that The Washington Post Cooperates with the Better Business Bureau for your protection.

Survivor Tells How Germans Sank U. S. Ship

By the Associated Press

Recife, Brazil, June 13.—A German officer of the submarine which sank the United States freighter Robin Moor seemed particularly interested in automobiles which the vessel carried, one of the Robin Moor crew told the Associated Press tonight.

Further, this officer told the first officer of the Robin Moor that "we are very sorry, but you are carrying cargo bound for a country which is fighting us," William Cary, of Delmar (Albany County), N. Y., said.

The Robin Moor was headed for Capetown, Union of South Africa, when she was halted and sunk after the crew and passengers had been ordered into their boats.

Cary, one of 11 survivors of the American freighter, gave this account of what happened after his ship was halted in the South Atlantic on the morning of May 21.

Got Signal to Stop

"We were ordered to halt by light signals. The first officer and two crewmen of the Robin Moor got into a lifeboat and rowed to the submarine.

"A German officer on the tower asked in bad English what cargo we were carrying and our destination. The first officer answered clearly.

"The German officer went below and returned two minutes later and said: 'We are very sorry but you are carrying cargo bound for a country which is fighting us.'

"The officer ordered us to leave the ship within 20 minutes. When all had abandoned the ship the submarine shot a torpedo just in front of midships and fired some shots from a cannon.

"I believe the Germans were particularly interested in the big quantity of automobiles which lined the deck.

Child is Courageous

"Most pitiful were the women and a 4-year-old boy. The child was very courageous.

"The lifeboats sailed together for five and a half days. We could see the courage of the women. Our boat was the fastest and on the sixth day when the captain gave the order to spread out we left the others behind.

"The captain said the chances of finding some ship were better if we scattered.

"We headed for the rocks of St. Peter and St. Paul. We had a little barrel of water, insufficient for many days. We would have died of thirst but for the rains. We caught rain water on the sail and made it run into the barrel.

"One German sailor gave us a gallon can containing pressed black bread, but it was so hard we couldn't eat it.

"On the tenth day of the voyage, at 11 a. m., we sighted a ship and lit a signal fire, but they did not see us.

Nazis Seized Radio

"During the horrible voyage we sang and joked as much as possible, trying to keep our morale high until the Ozorio found us."

Another survivor declared that armed German seamen occupied the Robin Moor and seized her radio to prevent her from flashing an SOS before a torpedo from a German submarine sent her to the bottom.

He said there was no trace of panic as the ship's company, men, women and one child, took to the lifeboats. He expressed special admiration for the child, a fearess 4-year-old boy, in the same lifeboat with the women.

(There has been no word of three of the four lifeboats with 35 other persons.)

The narrator, who remained anonymous, said: "We had to ration our food closely. Sometimes we all despaired of ever reaching safety.

"It was worst at night. We rowed 19 days. I'll never forget those awful days and nights.

"We almost went crazy with joy when we saw the Ozorio and began to live again for we all had been practically convinced we were dead men."

Japan Expected To Continue Dutch East Indies Talks

Tokyo, June 13 (AP).—The cabinet approved today instructions to Kenkichi Yoshizawa, Japan's envoy in the stalemated economic negotiations with the Netherlands East Indies, and indications were that he would be directed to parley further.

The government spokesman intimated a "recommendation" that Yoshizawa return to Japan, but in Batavia, scene of the negotiations, the envoy showed no haste to depart.

Interviewed by telephone by the Tokyo newspaper Nichi Nichi, Yoshizawa said he had made "tentative reservations" on a Japanese liner sailing for home June 29, but this would not be definite until he had seen Tokyo's instructions.

Gen. Weygand Returns To Algiers Headquarters

New York, June 13 (AP).—Gen. Maxime Weygand, military commander for French North Africa, has returned to his Algiers headquarters after an inspection tour through Morocco and French West Africa, the German radio said today, broadcasting a Vichy announcement. The trip, started June 9, took him to Casablanca, Dakar and Rabat.

Two Students Die, Two Hurt In Auto Crash After Carnival

JOSEPHINE NICOL

MARY THOMPSON

AUTO IN WHICH STUDENTS WERE KILLED

LUMBER TRUCK INTO WHICH THEY CRASHED

WILLIAM DIAMOND

HOWARD RANDALL

Two University of Maryland students were killed and two others injured early yesterday when the car in which they were riding collided with a lumber truck on Route 240 near Hendersons Corner, Md. A fifth man was injured slightly.

The dead:

William Craig Diamond, 21, son of Mr. and Mrs Douglas Diamond, of Gaithersburg, Md., and nephew of Montgomery County Treasurer John B. Diamond.

Miss Josephine Bell Nicol, 20, daughter of Charles Nicol, State roads commission employe, and Mrs. Nicol, of Gaithersburg.

The injured:

Miss Mary French (Molly) Thompson, 20, of Shady Grove, Md., compound fracture of the right elbow and fracture of left thigh.

Howard Randall, 21, of Germantown, Md., fracture of the left wrist.

Charles Spittle, Crews, Va., helper on the truck, slight bruises and cuts from the shifting lumber.

Returning from Carnival

The four University of Maryland students were riding in one car, with Diamond and Miss Nicol in front. They were returning from a carnival at Frederick, Md., with two other carloads following them.

Their car collided with the lumber truck, operated by Edwin Hugh Samuel, 20, of Crews, Va., on a curve just north of Henderson's Corner. The front end of the automobile was crushed by the load of lumber, which was en route to Carlisle Barracks, Pa.

Samuel was charged with manslaughter and released on bond of $2,500 for appearance later in Rockville Police Court for preliminary hearing.

Young Diamond was a graduate of Bethesda-Chevy Chase High School. His father is a prominent milk producer and his parents are active workers of St. Martin's Catholic Church in Gaithersburg. He was a member of Sigma Nu Fraternity.

Miss Nicol was an honor student at Gaithersburg High School, from which she was graduated in 1938, and was a junior at the University of Maryland.

Vichy Announces Anti-Jewish Policy Along Nazi Lines

Vichy, Unoccupied France, June 13 (AP).—Xavier Vallat, the Vichy government's commissioner for Jews, announced today that the general lines of Vichy's anti-Jewish policy will follow that already imposed by the Germans in the occupied zones of France, including the placarding of Jewish-owned shows and, possibly, the appointment of non-Jewish managers.

Vallat said the measures were temporary and were taken "to safeguard our national economy and French interests." He added that a permanent solution which must be "international or, at least, European," will have to await peace.

He said that the Surete National already had taken police measures against "a Jewish band which drained the country's resources" and that the most dangerous members had been interned in supervised camps.

Father, Son Killed In Truck-Car Crash

A father and son were killed and three other men injured, one critically, yesterday in a collision between an automobile and a truck 6 miles south of Elkton, Md.

The dead:

William Shivery, 60, of Elkton, and his son, Herbert Shivery, 32.

The injured: Maurice Jurgeans, of Elkton, brother of the driver of the automobile, suffered a skull fracture and internal injuries.

William Jurgeans, of Elkton, driver of the car, was pinned behind the steering wheel.

Richard Hartman, of Elkton, who was riding in the front seat with Jurgeans, escaped injury.

William Katz, of Baltimore, Md., driver of the truck, received only minor injuries.

In another accident at Braddock Heights, Md., Miss Alice Zeiler, Baltimore student nurse, suffered a fractured pelvis when her car overturned on a curve. She was taken to Frederick City Hospital.

Gestapo Rules Martinique, Refugees Say

Copyright by New York Tribune, Inc.

New York, June 13.—Penetration and control of the French island of Martinique by the German Gestapo is being accomplished through members of a newly formed French Nazi party, including French army officers and soldiers of avowedly pro-Nazi sympathies, it was related today by Jewish refugees arriving from the Caribbean.

The narrators were among 238 European refugees aboard the Alcoa liner Evangeline, in from Trinidad. All were passengers on the French liner Winnipeg when she was seized off Martinique by the Dutch gunboat von Kingsbergen on May 26. The Winnipeg is being held at Trinidad.

Many of the refugees were obviously wealthy. Representatives of the Evangeline said they had brought along surprisingly large sums in American and French money.

The refugees gave descriptions of their passage from Marseilles on a cargo ship carrying 800 persons, of whom at least 650 were passengers, although there were accommodations for only 65 bookings.

Slept on Open Deck

They told how 90 per cent of the passengers slept during the transatlantic trip on the open deck, because of the heat and congestion in the holds. Scores of passengers were ill of ptomaine poisoning during the ship's entire passage as a result of the "horrible" food, the refugees said. They were almost starving when the Van Kinsbergen saved them from going to Martinique by seizing the ship.

Some of the refugees vehemently contradicted reports that several hundred German-born refugees from the Winnipeg were being held by British officials in Trinidad as Nazi agents.

They intimated the British would have far more reason to suspect the pro-German French officers, crew and at least "50 French army officers and soldiers, most of whom openly said they were pro-Nazi."

This statement was made by Hermann Thorn, lawyer, whom the British at Trinidad named president of the German-Austrian refugee camp, and his wife, Finy Thorn, both Viennese Jewish refugees. They had lived the last 30 months in France, principally in internment and refugee camps.

All Were Terrified

"There were so many Nazi sympathizers among the French crew and among those French soldiers on the Winnipeg—we were told that there was one French general bound for Martinique but we could not learn his identity—that we all were terrified of going to Martinique," they said.

"And so we were very happy when at 2:30 a. m. on May 26, on a dark night, we were seized by that Dutch gunboat."

"We had been told repeatedly in France," Mr. and Mrs. Thorn added, "that the Gestapo had gained control of Martinique. Very well, possibly it was only rumor. But on that liner we actually came in contact with Frenchmen who boasted of their Naziism. French Nazis! Also, we learned that the Vichy government does not dare put any non-Nazi sympathizers as officers or crews aboard ships bound for Martinique for fear they will join the De Gaulle forces."

Mlle. Lysiane Bernhardt, French granddaughter of the actress, Sarah Bernhardt, arrived on the Evangeline on her way to California to visit friends. Mlle. Bernhardt said France was "unhappy" and that the food situation was bad, especially for children. She said she still has faith in Marshal Henri Petain, the French chief of state, but she did not wish to discuss politics.

House Approves Defense Buildings Outside District

Construction of $4,100,000 worth of temporary office buildings on sites outside the District was voted by the House yesterday on recommendation of its Appropriations Committee. About a month ago, both Houses of Congress agreed that the structures should go up only on District sites.

"Diligent search for adequate sites to accommodate the buildings has developed the fact that utilization of the sites that are available will create traffic difficulties that might be insurmountable," the committee stated.

"One of the sites chosen in the District was on the grounds of the Army War College . . . The site generally favored is the Arlington farm property immediately across the Potomac River."

Fall Kills Woman As She Saves Baby

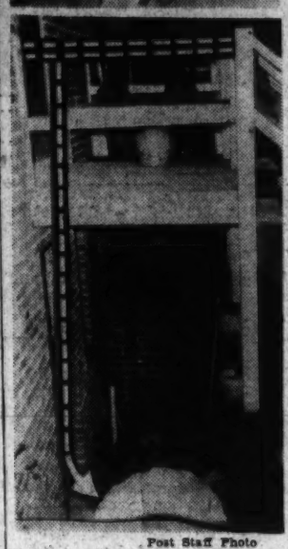

Post Staff Photo

FATAL PLUNGE—Mrs. Mary Hale, 50, was killed yesterday in a fall from a back-porch (lower) while saving her granddaughter, Sandra Holmes (top), 15 months, daughter of Mr. and Mrs. Hale Holmes, 1611 R Street Southeast. In lower photo, a sheet covers Mrs. Spahn's body. She toppled backward through a weak railing (indicated by broken line) from the back porch, crushing her head on the concrete below. The baby, clutched closely to her breast, escaped with only minor injuries

FALL, from Page 1.

before putting her to bed. The porch was six feet above a concrete area leading to the basement. Mrs. Spahn was apparently leaning against the rail, which broke.

Often Played With Baby

Mrs. Spahn, who lives at 2008 Evarts Street Northeast, frequently visited the Holmes to play with Sandra.

Mrs. Spahn is the wife of David Spahn, chief petty officer at the Philadelphia Navy Yard. He was notified of the tragedy last night.

On her lapel Mrs. Spahn wore a brand-new Civilian Defense button. It designated her as a volunteer. She had registered only the day before.

Coroner A. Magruder MacDonald issued a certificate of accidental death.

Bowhill to Head New Ocean Plane Ferry to England

By the Associated Press

London, June 13.—The air ministry announced today the appointment of Air Chief Marshal Sir Frederick Bowhill to command a new organization which will take delivery of warplanes from a "recently formed flight ferry command of the United States Army Air Corps" and fly them to British bases.

Sir Frederick will be succeeded as commander in chief of the Royal Air Force coastal command by Air Marshal Sir Philip Joubert de la Ferte.

Informed sources said Bowhill will soon leave for Canada to organize the new command, which will bring the transatlantic plane ferrying task, hitherto a function of the ministry of aircraft production, under supervision of the air ministry.

The air marshal has won recognition for his success in developing the coastal command which he has headed since 1937. He is 61 years old and began his service career in his youth as a naval reserve midshipman.

D. C. Defense Volunteers Ready in Week

Within a week the first volunteers for home defense will probably be on duty, Mrs. Stuart A. Rice, chairman of the placement unit of the District Defense Council, disclosed yesterday.

The most pressing needs, she said, are for group recreation leaders, clerical workers and nurses' aides in hospitals. Also the Police and Fire Departments have asked that they be granted volunteers quickly for auxiliary civil protection work.

Meanwhile yesterday a stream of persons continued to offer their services at the Central Volunteer Headquarters, 499-501 Pennsylvania Avenue Northwest. Although the city-wide registration ended Thursday, the central office has announced that it will remain open every day except Saturday and Sunday from 9 a. m. until 5 p. m. and until 10 p. m. on Tuesdays with a number of registrars on duty.

Tabulation Begun

Tabulation of the 17,300 cards of persons who registered during the three-day drive was to have begun yesterday in the central headquarters according to original plans. However, so many volunteers thronged the office, a spokesman said, that it was impossible to do the job. A number of women volunteers will begin the card-punch on Monday which will probably take several weeks.

After the cards have been coded and filed by skills, the volunteers will be notified to report to the central headquarters for an additional interview as needed, it was said.

Training Planned

This interview will be given with the volunteer's qualifications and the specifications of the agency requesting help specifically in mind. Also it was said, those persons who have indicated that they wish to undergo special training will be notified where they may receive such schooling.

Mrs. Harry S. Bernton, chairman of the Volunteer Service Committee, said many requests have been received from groups wishing to be registered in a body at some particular place. Plans are under way to take care of these groups, she said, suggesting they file an application with the Central Volunteer Bureau.

Registrars will then be sent to give individual interviews to members of these groups, she declared. It is expected this system will bring thousands more within the home defense program.

Man Gives $8.37 In Savings to U. S. O.

A middle-aged man brought four small cans stuffed with coins to the campaign headquarters of United Service Organizations here yesterday, with the observation that he had saved for a worthy cause and the USO seemed to be it.

He gave his name as Harry Katz, 1666 Montello Avenue Northeast, but reluctantly and only after the office staff had insisted that he take a receipt for his contribution. In the four cans were 512 pennies, 44 nickles, 8 dimes and 1 quarter, totaling $8.37.

Sidney F. Taliaferro, chairman, District USO campaign, has sent a special delivery letter to Katz, saying that if all Washingtonians would act "in the same spirit of generosity and thoughtfulness" the District's quota of $250,000 would easily be met.

Nazis Cancel Leaves

New York, June 13 (AP).—The British radio quoted the Swedish newspaper social Demokraten today in reporting that the German army had canceled all leaves and that men born in 1923 who have not yet done military service had been called up.

Tallulah Bankhead Gets Reno Divorce

TALLULAH BANKHEAD, stage and screen actress, yesterday divorced John R. Emery in Reno for "cruelty, entirely mental in character." Divorce proceedings, ending their four-year marriage, were brief and private. Married in Jasper, Ala., the Emerys had no children

James Roosevelt On Way to London

London, June 13 (AP).—Capt. James Roosevelt, en route to London from Cairo, probably will arrive in Lisbon tomorrow, it was reported today.

It was anticipated he would fly to London immediately on his arrival in the Portuguese capital.

The President's eldest son, an officer in the United States Marine Corps, has been to the Far East and the Middle East as an observer.

Jury Shown 'Red' Books Urging Discord

A library of Communism—70 books sold in this country by Boekniga Corporation of New York—was placed yesterday before a District Court jury trying three alleged Soviet agents for criminal conspiracy.

From the books Special Assistant Attorney General Benjamin Parker read passages which he said were the wavecaps of a 10-year flood of Soviet propaganda.

From "Leninism," by Joseph Stalin, the Russian dictator, Parker chose this paragraph on "the fundamental task of the Communist Parties of the West:"

"This task (said Stalin) is to link the Communist Parties of the West with the trade unions. This task is to develop the campaign for unity in the trade union movement and to bring it to its consummation; to make it the absolute duty of all Communists to join the trade unions; to carry on systematic work in them in order to unite the workers in a united front against capital, and thus create the conditions that will enable the Communist Parties to rely upon the support of the trade unions."

Accused of being the instruments of this policy are the three defendants, Morris Liskin, president of Boekniga Corporation; Norman Weinberg, secretary, and Raphael Rush, vice president. Rush and Weinberg also are accused of violating the law requiring registration of foreign agents with the State Department. Liskin pleaded guilty to the latter charge.

The Government contends that Boekniga was one of a series of corporations formed in this country, one after another, with the mission of concealing the propaganda enterprise under the masquerade of a legitimate book business.

The defense counsel, Leo A. Rover, Isadore Englander and David A. Hart, challenged introductions of many of the Russian books.

RALEIGH EXCLUSIVE IN WASHINGTON

KNOX

$7.50

'DYED PANQUIN'—the newest Knox Panama in a lighter, more open weave that insures cool head comfort. A 'best seller' in rust color with blue puggree band that "mates" so well with every outfit. *Other Knox Straws to $20*

RALEIGH HABERDASHER

WASHINGTON'S FINEST MEN'S WEAR STORE 1310 F Street

Typical, Individual Reclining Seats in Coaches

YOU'VE NEVER KNOWN SUCH TRAVEL EASE AS YOUR *Gliding Ride to the West* ON B&O's DIESEL-ELECTRIC STREAMLINERS

CAPITOL LIMITED
TO CHICAGO
Lv. Washington . . . . . 5:45 P.M.
Lv. Silver Spring Station . . 5:59 P.M.

NATIONAL LIMITED
TO CINCINNATI • LOUISVILLE • ST. LOUIS
Lv. Washington . . . . . 6:30 P.M.
Lv. Silver Spring Station . . 6:44 P.M.

Buffet-Coach-Lounge, with Club Car appointments

Sunroom-Observation Lounge

So silently, smoothly, swiftly do you travel, it's like gliding. And at night you can sleep, it's so quiet. Nothing to disturb your rest, not even the switching of engines.

Sunroom-Observation Lounge Cars, Double Bedrooms, Drawing Rooms, Compartments and Section Sleepers; Dining Cars; Individual Reclining Seat Coaches (Coach seats reserved free—in advance, if desired); Buffet-Coach-Lounge and Radios. In addition—on the Capitol Limited: Roomette Car, Train Secretary, Valet, Maid-Manicure. National Limited: Stewardess-Registered Nurse and Valet.

For Information, Phone District 3300

BALTIMORE & OHIO *Railroad*

FASTEST TIME . . . SHORTEST ROUTE TO CHICAGO AND ST. LOUIS

DIAMONDS
and integrity

A diamond can be only as good as the reputation of the jeweler who guarantees it. For that reason, the name A. Kahn Inc., has been an honored one among Washington's diamond purchasers for close to half a century.

A. KAHN INC.
Arthur J. Sundlun, President
49 Years at 935 F St.

SINCE 1873

Expert SILVER PLATING

• REPAIRING • POLISHING • LACQUERING
We Unconditionally Guarantee Every Plating Job We accept.

Making Homes Brighter Since 1873
D.L. BROMWELL
723 12th ST. N.W.
Between G and H STS.

House Puts Off $52,547,081 D. C. Budget Till Monday

Rep. Mahon Promises Passage Then

DISTRICT, from Page 1.

not appropriated for as the amounts are continued from year to year, were estimated expenditures from trust funds, grants and indefinite appropriations for 1942 totaling $3,818,683.

Almost without exception, the increases allowed by the committee over this year's appropriation were attributed to the Capital's swift growth in the defense emergency.

Maine Avenue Project Included

A summary of principal additions to the bill follows:

The highway department was given an increase of $814,294, including $300,000 to start grade separation of Fourteenth Street and Maine Avenue Southwest and a new bridge across the Tidal Basin outlet. Both projects are aimed at relieving congestion at one of the city's worst traffic bottlenecks.

Save for reduction of $200,000 in a $700,000 estimate for construction of a senior high school at fourth Street and Benning Road Northeast, the school building program was approved as submitted to the committee.

A total of $1,489,417 was approved for new school buildings and sites. The committee ended the controversy over location of the Abbot Vocational School by naming Brentwood Park as the site and approving $200,000 for a building to cost, ultimately, $500,000.

The Metropolitan Police Department was given funds for 54 additional policement, though Maj. Ernest W. Brown, the superintendent, and Commissioner John Russell Young asked the committee for 100 new men.

New Health Center in Bill

Pointing out that "much criticism has been heard of the lack of ambulance facilities," money was granted for a new type of combination scout car and ambulance. Two cars of this kind were approved in addition to funds to equip 20 scout cars with two-way radios.

With slight changes, all Health Department estimates were approved, including $20,000 for site and plans for a new Northwest Health Center, long urged by Dr. George Ruhland, District health officer.

One of the city's oldest and most urgent welfare needs—a new Receiving Home for Children to replace the much-criticized structure at 816 Potomac Avenue Southeast—was voted $108,000.

Increase by $450,000 in the public welfare budget included $75,000 for the purchase of food stamps from the Department of Agriculture for the distribution of surplus commodities.

$210,000 for Library

To start construction of a new high-temperature refuse incinerator, the committee provided $150,000, one-half of the ultimate building cost.

To continue construction of the first unit of a Public Library, $340,000 was allowed, while $25,000 was approved for the purchase of a site for a branch library in Anacostia.

The committee also voted $1,000,000 to continue construction of the new National Guard Armory.

Recognition was given to effect of the emergency both on the city's water needs and the desirability of safeguards against sabotage of the water supply by approval of $400,000 for a covered reservoir adjacent to the McMillan filtration plant.

The chief items cut from estimates and the committees' explanation for some of its action were:

Requests from District officials for funds to start a project to replace the Home for the Aged at Blue Plains, D. C., and three other frequently criticized welfare institutions were denied.

The committee slashed also at Gallinger Hospital estimates for 53 additional attendants of which 43 were to be nurses.

At the same time, the Fire Department was denied $57,790 for a new truck company at No. 19 Engine House at Twenty-eighth Place and Pennsylvania Avenue Southeast, in a community where many defense workers are finding new homes.

District officials asked for $70,000 for acquisition of land and preparation of plans for a new Welfare Center intended to be located on a 1,000-acre site well beyond the city limits in either Virginia or Maryland. They proposed to locate there, in addition to the Home for the Aged, the National Training School for Girls, the Industrial Home School, and the Industrial Home School for colored.

In rejecting this item, the committee pointed out that the total estimated cost of the completed project is $3,000,000, and declared:

"While the committee is in sympathy with the proposal, it is of the opinion that the project is one that can well be deferred until conditions in the construction field have subsided. It is probable that if this program is continued at the present time, it will face many difficulties in securing supplies and labor which are being diverted to national defense and it is likewise probable that such material and labor, if available, will be secured at maximum prices.

"Recent improvements at the institutions included in this program have placed them in a better condition than they have been in for several years and it is believed that they should be continued in operation until the present emergency condition has improved."

Gallinger Funds Increased

Nevertheless, the committee voted a $171,780 increase for Gallinger, of which $114,800 was allocated for personal services and $51,500 for repairs and improvements.

If a new truck company is needed at No. 19 Engine House, the committee suggested that "it should be provided by transfer of an existing company to this area."

The appropriation for Gallinger carried a rider which would bar the hospital's facilities, except in emergencies, to all persons who have lived in the District for less than a year at the time of application for admission.

This provision was cited by the committee in explaining deduction of $75,300 for additional personnel and a $25,000 cut in the total requested for maintenance and supplies. The committee also stated that it had made an investigation of the ratio between employes and patients in similar hospitals in cities of comparable size.

Gallinger, if allowed the personnel increase requested, would have one employe for every 12 patients "as contrasted with 1.6 provided in the 1939 law." The ratio in other cities, the committee declared, is one employe for "slightly less" than every 1.6 patients. The "investigation," it was disclosed, was based on a United States Public Health survey made in 1935.

Anacostia Bridge Eliminated

Eliminated entirely from the bill was a proposal to build a bridge spanning the Anacostia River from South Capitol and P Streets to the vicinity of the Naval Air Station. Ultimate cost of the undertaking was estimated at $4,500,000 and $100,000 was requested as a starting amount.

"This action is not due to the fact that the committee is opposed to the project, but in the belief that it should be deferred temporarily until the recently proposed defense highway plan had an opportunity to develop," the committee reported.

"The committee believes that this bridge . . . would probably be on any list of national defense projects and that a portion of the expense may be charged to national defense funds."

At the same time, the committee gave impetus to the move for a new bridge and tunnels crossing the Potomac River from the vicinity of Alexandria, Va., and No. 1 Highway to Shepherd's Landing, Blue Plains, D. C.

In approving $365,000 for Federal-aid highway projects, the committee inserted a provision directing the District Commissioners to begin conferences on the proposal with officials of the Public Roads Administration, Virginia and the city of Alexandria.

D. C. Appropriations Figures for 1942 and 1941 Compared

Object	Appropriation, 1941	Budget Estimate, 1942	Recommended in bill, 1942	Increase or decrease compared with 1941 appropriation	Increase or decrease in bill compared with 1942 budget estimates
Salaries and expenses	$2,956,365	$3,245,392	$3,132,652	+$176,287	—$112,740
Contingent and miscellaneous	454,485	286,206	281,866	—172,619	—4,340
Repayment of loan by Public Works Administration	800,000	690,000	690,000	—110,000	
Public Library	779,140	1,049,885	924,885	+145,745	—125,000
Sewers	1,463,160	1,407,160	1,382,160	—81,000	—25,000
Collection and disposal of refuse	1,517,180	1,781,820	1,769,820	+252,640	—12,000
Electrical department	920,980	1,409,342	1,031,392	+110,412	—17,950
Public schools	13,199,886	13,744,888	13,514,988	+315,102	—229,700
Policemen and firemen's relief fund	1,195,000	1,250,000	1,250,000	+55,000	
Metropolitan Police	3,357,575	3,465,548	3,542,828	+95,253	—12,720
Fire Department	2,360,595	2,425,835	2,368,045	+7,450	—57,790
Health Department	2,636,070	3,000,607	2,891,477	+255,407	—109,130
Courts	355,787	362,592	357,352	+1,565	—5,240
Public welfare	7,540,540	8,077,468	7,990,558	+450,018	—86,910
Militia	1,148,940	1,062,627	1,052,627	—96,313	—10,000
Anacostia River and Flats	65,000	65,000	65,000		
Improvement of Washington Channel	64,000	64,000	64,000		
Public buildings and public parks	925,442	925,002	912,022	—13,420	—12,980
Repayment of loan for purchase of land	300,000	300,000	300,000		
National Capital Park and Planning Commission	41,230	41,230	41,230		
National Zoological Park	239,910	239,260	239,260	—650	
Total, exclusive of highway fund and water service	$42,321,285	$44,533,662	$43,712,162	+$1,390,877	—821,500
Highway fund, gasoline tax, and motor-vehicles fee	5,181,545	6,200,839	5,995,839	+814,294	—205,000
Water service	2,954,805	2,864,080	2,839,080	—115,294	—25,000
Total, including highway fund and water service	$50,457,635	$53,598,581	$52,547,081	+$2,089,446	—$1,051,500

Bill Forbids Nonresidents In D. C. Schools

A provision requiring tuition payment for nonresident children attending public schools in the District is carried in conjunction with a $13,744,688 school appropriation recommended to the House by the Appropriations Committee yesterday.

The committee provided for a new Abbot Vocational School, to be built on the Brentwood tract, and three other new school buildings—eight-room additions to the Benning and Van Ness schools and the new Springarn colored senior high school at Twenty-fourth Street and Benning Road Northeast.

High School Funds Cut

The $700,000 estimate for the high school was reduced by $200,000, the committee explaining:

"The contract time for this project is 400 days from sometime in October, 1941, and under most favorable conditions it will not be ready for occupancy until February, 1943. Under these circumstances the committee is of the opinion that an appropriation of $500,000 for the fiscal year 1942 should be adequate to meet payments due the contractor during the next fiscal year."

Money also was approved in the bill for a site for an elementary school at Hillside Road and Alabama Avenue Northeast, a colored junior high school at Forty-ninth Street and Washington Place Northeast and for sites for elementary schools at Forty-ninth and Hayes Streets Northeast and at Nichols Avenue and Atlantic Street Southeast.

Funds for Wilson High

To continue construction of the Anacostia Junior High School, $375,000 was provided and funds also were voted to complete six unfinished classrooms at Woodrow Wilson High School and for construction of an underpass at Hiatt Place to connect the Powell Junior High School and the Johnson Building.

The committee told the House that the cost of educating nonresident children will cost the District more than $260,000 this year. During executive hearings on the bill Dr. Frank W. Ballou, superintendent of schools, declared that 2,696 children in Washington schools live in nearby Maryland and Virginia, while an additional 146 pupils come from homes of members of Congress and officers of the Army and Navy.

The Board of Education was urged by the committee to give "early consideration" to provision of adequate classroom and other facilities at the Lafayette School.

D. C. Water Fund Faces Deficit Of $205,926, House Is Told

Inclusion of "several substantial appropriations" to meet the "urgent need for expansion and improvement of the water supply" is responsible for an anticipated deficit of $205,926 in the District's water fund, the Appropriations Committee reported to the House yesterday.

To meet the deficit the committee inserted a provision in the 1942 appropriation bill authorizing the Secretary of the Treasury to sell United States securities "now held to the credit of the water fund and heretofore purchased with water-fund revenues."

The total proposed outlay for the District Water Department as carried in the appropriation bill submitted to the House yesterday, is $2,839,080, of which $756,700 is proposed to be spent for emergency extension, improvement and protection of the water system as follows:

For construction of a covered reservoir of some 20,000,000-gallon capacity on Federal land near the McMillan filtration plant, $400,000 to start.

Construction of a 34-inch water main between Good Hope Road, Twenty-fifth Street, Alabama and Massachusetts Avenues Southeast, $141,000.

Construction of a 36-inch water main from Thirteenth and Upshur Streets Northwest to Thirteenth and Otis Streets Northeast, $200,000 to start.

For protective fencing around reservoirs and pumping stations to facilitate guarding against sabotage, $15,700.

With the exception of a $25,000 deduction in an estimate of $475,000 for normal extension the water distribution system, the committee approved the water budget as submitted. The Water Department total was $115,725 below the 1941 appropriation.

Budget Hearing Opened by Tribute To D. J. Donovan

The District appropriations subcommittee began consideration of the 1942 supply bill with a tribute to Maj. Daniel J. Donovan, the late District auditor, publication of proceedings revealed yesterday.

"A lot of things have happened since our hearings last year," Chairman George H. Mahon told the gathering of legislators and District officials. "There is one thing in particular to which I want to make reference, and that is the passing of our old friend, Dan Donovan.

"I have never met a finer or more capable man in the Government service than Dan Donovan, and I know that every member of this committee and every member of Congress who knew him had the same high regard and respect for him."

Commissioner John Russell Young and Representative Karl Stefan, ranking minority member of the subcommittee, joined in the tribute.

Subcommittee Members Praise D. C. Parole Board

Commendation for the work of the District Parole Board was voiced by members of the District appropriations subcommittee during hearings on the 1942 District appropriation bill, it was disclosed yesterday when the measure was reported to the House.

When Frank R. Jelleff, board chairman, told the subcommittee that with 553 former convicts under supervision the parole violations were only 10 per cent, Representative Karl Stefan, ranking minority member of the committee, declared:

"That is a wonderful work you are doing, Mr. Jelleff . . . We have 22,000 Federal prisoners in Federal institutions and 50 per cent of them go back."

22 Survivors Landed

Buenos Aires, June 13 (INS).—The Spanish merchant ship Josefina S. docked at Buenos Aires with 22 survivors of the torpedoed British freighter City of Shanghai. Survivors said the 5,823-ton British vessel had been sunk in the South Atlantic early in May.

Russia 'Assumes' Nazis Massed On Border No Threat to Her

RUSSIA, from Page 1.

matic corps and officers of the foreign liaison section of the Red army general staff.

(Germany's blitzkrieg movies, notably of the Polish campaign and of the war on Germany's Western Front, have been shown widely abroad for their propaganda effect, and notably to small gatherings of diplomats and military attaches in capitals where Germany's political pressure has been greatest.)

Coincidentally, the magazine Bolshevik, organ of the Central Committee of the Communist Party, restated the foreign policy of the Stalin government today as one based on independence.

"Soviet foreign policy," said the magazine, "is conditioned only by the interests of the people of the U. S. S. R. It is an independent Stalinist policy.

"All attempts to involve the Soviet Union in the chain of imperialist intrigues and to wish on it an even indirect dependence on one warring side or the other have suffered complete failure.

"Neither threats nor advances can influence the policy of the Soviet government."

The Soviet statement on German relations said that German troops, released for other assignments by the Nazi sweep of the Balkans, were being moved into eastern and northeastern Germany (facing Russia).

The statement, issued through Tass, official news agency, and broadcast to the world by the Moscow radio, flatly denied that Germany had made any territorial or ecnomic demands on Russia, declared that Russia planned no fight and guardedly interpreted the German troop movements as no concern of Russia's.

As to Germany's intentions, the Soviet interpretation was qualified by such phrases as "according to information at the disposal of the U. S. S. R. . . ." ". . . in the opinion of Soviet quarters . . ." and finally ". . . it should be assumed. . . ."

Tass said that the "intense dissemination of rumors on 'the proximity of war between the U. S. S. R. and Germany'"—concurring with the consultation trip to London by the British Ambassador to Moscow, Sir Stafford Cripps—had necessitated the statement.

Tass arrayed the rumors and then the Russian counterstatements, declaring that:

1. Germany had presented no territorial or economic claims to the U. S. S. R. "and does not propose any new, clear agreement, in view of which no negotiations on this subject could have taken place."

2. "According to information at the disposal of the U. S. S. R., Germany abides by the provisions of the Soviet-German pact of nonaggression as unswervingly as the Soviet Union, in view of which, in the opinion of Soviet quarters, rumors on Germany's intention to disrupt the pact and undertake attack on the U. S. S. R. are devoid of any ground, whereas dispatching of German troops, relieved from operations in the Balkans, to the eastern and northeastern district of Germany, which is now taking place, is connected, it should be assumed, with other motives having no bearing on Soviet-German relations."

"Russia Abides by . . . Pact"

3. Russia abides by provisions of the Russian-German pact, "in view of which rumors to the effect that the U. S. S. R. is preparing for war with Germany are false and provocational."

4. "Summer camp drills of Red Army reservists, held at present, and forthcoming maneuvers have no other purpose than training of reservists and checking of the work of the railroad organization, carried out, as it is known, every year, in view of which to present these measures of the Red Army as inimical to Germany is, to say the least, absurd."

Tass, reviewing the "rumors," said they purported to tell of "proximity of war between the U. S. S. R. and Germany."

The statement declared that they were so persistently circulated by the British and foreign press, in general, that Tass had been authorized to state that they were but "clumsily concocted propaganda of forces hostile to the U. S. S. R. and to Germany and interested in further extension and unleasing of the war."

One rumor, Tass said, was that Germany had presented territorial and economic demands on Russia and that negotiations for a "new, closer agreement" were under way; another that Russia had refused, causing Germany to concentrate troops at the Russian frontier "for the purpose of attacking the Soviet Union."

Still another phase of rumors, Tass said, was that Russia had begun "intense preparations for war with Germany and was concentrating troops at the latter's borders."

British Eagerly Watch Russian, Nazi Moves

By the Associated Press.

London, June 13 (AP).—The great diplomatic mystery over the state of relations between Germany and Russia gripped government and foreign circles here tonight.

It was reported in semiofficial British quarters that Germany has made demands on Russia which would shake the Soviet's grasp on her Baltic and Black Sea spheres of interest and which are so far-reaching that the Soviet could grant them only with the utmost reluctance.

Speculation ranged all the way from the view that Adolf Hitler and Premier Josef Stalin at last are about to go to the mat in a test of military strength to the suspicion that a gigantic bluffing game is going on, with perhaps Britain herself playin the biggest game of all.

Reports of Germany and Russia moving large bodies of troops about their mutual frontier have been recurrent throughout the war, and stories that the two nations were about to fight gained special circulation when Russia and then Hungary took parts of Rumania just before Germany launched her Balkan invasion.

Now the reports are being revived with emphasis at a time when Germany must be considering means of advancing her drive on Suez—toward which Turkey presents the most advantageous route.

Ambassador Home

Britain's obscure part in the situation was highlighted by the presence here of Sir Stafford Cripps, the Ambassador to Moscow.

Informed quarters for the first time admitted today that his discussions with government officials were primarily concerned with German-Russian relations.

Three versions of the situation were current in London:

1. The semiofficial British view that Berlin-Moscow relations are strained as a result of Hitler's demands for concessions in the Ukraine and Soviet oil fields.

2. The view of a good many diplomatic observers that Britain is using reports of German military concentrations along the Russian border to stir up a "nerve war" of her own.

Britain is simply hoping to loosen the bonds of the German-Russian economic collaboration which she regards as none too secure, and hopes to scare the Soviet into more amicable relations with London by building up the Nazi threat.

3. The third version is that Britain is trying to bring Russia and Germany to war by creating mutual suspicion. It is pointed out by persons holding this view that no military campaign the British could launch would be of so much value to her as a diplomatic offensive which resulted in diverting millions of German soldiers and thousands of Nazi aircraft into an offensive to the east.

Pilot Is Blamed In Air Crash

CRASH, from Page 1.

30.33. The setting, supplied by the Atlanta station shortly before the crash and based on barometric pressure at sea level, should have been 30.23.

The report acknowledged the crash might have affected the readings, but emphasized that the readings as found, or their approximations, would have accounted for the crash.

The report pointed out that James A. Perry, flight captain of the airliner obviously did not know that he was flying at such a low altitude. In order to have flown so low, the report continued, Capt. Perry must have either ignored his altimeters altogether or must have placed reliance on altimeters which were either out of order or improperly set. The report added that it could not determine whether Capt. Perry or Pilot Luther E. Thomas was at the controls at the time of the crash and that the evidence indicated the instruments had been functioning properly most of the flight. It placed the blame on Perry as the flight captain.

The airliner carried 13 passengers and a crew of 3. Five passengers and the crew were killed and eight others were injured. Everything was going well at 11:44 p. m. (C. S. T.), six minutes before the crash. The plane, at that time, reported: "Flying at 800 feet above sealevel over Atlanta range station." That station is two miles southeast of Atlanta Airport. The Atlanta operator then radioed: "Dispatcher suggests you land straight in." The plane acknowledged the message but after that no further contact could be made with the plane.

The airliner was found early the following day, a twisted mass of wreckage, seven miles from Candler Field, Atlanta.

No comment on the findings was available from Eastern Air Lines last night.

D. C. Budget May Be Raised By $7,832,878

Additional District Budget estimates totaling $7,832,878—result of House leaders' requests for a list of emergency projects—last night were being studied by Chairman George H. Mahon, of the District Appropriations Subcommittee.

Mahon said that no decision on the items would be reached until after Congress completes action on the $52,547,081 District appropriation bill reported to the House yesterday.

Submission of the list of projects was requested to District officials at a conference at the Capitol Thursday. At this time, it was agreed that any proposal to increase 1942 appropriations would be accomplished by a move to raise District taxes by enough to pay for the increase provided the Federal payment is increased by $1,500,000.

The list was almost entirely comprised of construction projects deemed necessary to bring Washington's municipal plant to full capacity to satisfy requirements of the defense emergency. Major items on the list were:

Sanitary Department, $363,553; Welfare Department, $713,000, including $360,000 for dormitory and infirmary buildings at the Home for the Aged at Blue Plains, D. C.; Police Department, $40,000 for a new precinct station; Fire Department, $230,000 for two new firehouses; Public Library, $110,000 for completion of the new central building; public schools, $2,718,150, chiefly for new buildings in Northeast and Southeast Washington; Health Department, $881,000, including $250,000 to build a Northwest health center, and $300,000 to start construction of a new ward at Gallinger; Highway Department, $1,683,175 for street paving and resurfacing.

Army Preparing Dictionaries In 7 Languages

The Army disclosed yesterday that it was preparing seven foreign language military dictionaries, first of their kind ever to be published.

Containing technical words, military terms and even soldier slang, the cross-language vocabularies are expected to be of great advantage to intelligence and combat officers in examining prisoners of war, deciphering documents, etc. A preliminy Spanish-English edition is just off the press, to be followed by Portuguese, German, French, Italian and Russian editions.

WOODWARD & LOTHROP
10th, 11th, F and G Streets — Phone District 5100

Shade Where You Want It—in Colorful Setting

Table, four chairs, umbrella—six pieces $39.75

Gather around this durable, colorful metal table in your leisure moments for merriment and enjoyment. Relax, out of the sun's glare—'neath the seven-foot spread of the tiltable printed canvas umbrella. Four comfortable wood-slat-seat chairs. Red, blue or green with white.

SUMMER FURNITURE, SIXTH FLOOR

WOODWARD & LOTHROP

THE MEN'S STORE . . . SECOND FLOOR

"LET'S GO! U.S.A.: KEEP 'EM FLYING!"

Less than one minute via the electric stairway . . . coolly air-conditioned for shopping comfort

Cool Comfort—Maritime Version

—or cool comfort on shore calls for easy-fitting, lightweight attire from The Men's Store

Lightweight Seersucker Robe is comfort plus after a swim—easy to pack for Summer vacations—necessity around the house. Cool—washable—colorful in stripes and plaids..... $5

Palm Beach Slacks fill that need for dress plus Summer comfort. Tailored for sports freedom in that famous breeze-swept open weave fabric. Plain colors and patterns, light and dark shades.. $5.50

Palm Beach Sports Jackets add lightness of weight to your Summer comfort. Easy-fitting and roomy—with an improved collar fit and handsome drape. Try these, in any of several good-looking patterns, with Palm Beach slacks for an ensemble "ace-high" in masculine appearance..... $13.50

Ruhr Blasted, New Weapon Startles Nazis

By the Associated Press

London (Saturday), June 14.—British bombers roaring across the Channel early today apparently were blasting at Calais and Boulogne in the third consecutive night attack on German-held territory.

The new slash at the French Channel coast ports followed a night of terrific R. A. F. activity over the entire length of the industrially important Ruhr Valley.

German raiders made scattered attacks on Britain and five of them were reported shot down.

Nazi bombs striking a southeastern coastal area demolished homes and trapped several persons in the wreckage.

The second consecutive night assault there, described officially as "the heaviest carried out in a single night against this industrial area," was followed up by an attempted Luftwaffe retaliatory assault this afternoon, but the R. A. F. was reported to have beaten the Nazis off in a five-minute clash over the Channel.

Many industrial buildings were demolished, the air ministry said of Thursday night's Ruhr raid.

Bombers flew again and again over this compact region which produces about three-fourths of the Reich's coal and iron and steel, the No. 1 essentials for producing war machines.

[The Berlin district air defense command advised Germans in the capital yesterday to go to air raid shelters immediately now when the sirens sound because "the enemy's new-type weapon has a severe effect." There was no elaboration, but British reports of recent air operations have described a new super bomb which apparently was used in the Ruhr attack.]

"Buildings were sharply silhouetted against walls of fire," continued the British account, "and warehouses could be seen completely gutted. Whole areas often were lit in flames.

"At one vital railway yard the the bursting of a bomb was followed by a succession of explosions in a line, one after another over a period of 10 minutes as though a store of ammunition had been hit."

Woodward School Class Day Today

The Woodward School for Boys will hold its class day debate, declamation contest and informal dance at 7:30 p. m. today in the school auditorium, 1736 G Street Northwest.

The annual commencement exercises will be held at 8 p. m. Monday with Dr. Paul F. Douglas, president, American University, as the speaker.

General and Girl Scouts Honor Flag

Post Staff Photo

"THE STARS AND STRIPES FOREVER"—Maj. Gen. Amos A. Fries, United States Army (retired), is shown with Dorothy Mandeville (center) and Sue Reynolds, of Troop 109, at Flag Day ceremonies yesterday in the Anderson House. Gen. Fries told the girls the meaning and history of the American flag

British Torpedo Pocket Battleship

BATTLESHIP, from Page 1.

the whole force was observed to be retiring towards the Skaggerak at greatly reduced speed."

Informed sources said severe damage was indicated by that reduced speed, a gait of 10 miles an hour or less.

None, however, identified the pocket battleship by name and there was speculation as to whether she was the Admiral Scheer or the Luetzow, (formerly the Deutschland) the only two of the strong, swift 10,000-ton craft, armed with 11-inch guns, which Germany is known to have since the scuttling of the Admiral Graf Spee at Montevideo, Uruguay, December 17, 1939.

The air ministry news service said that not a single shot was fired at the attacking planes by the German squadron.

The air ministry news service said the Beaufort, which attacked first, was piloted by a flight sergeant from the oft-bombed City of Coventry, with a sergeant from Saskatchewan as navigator

"The enemy force was in a clear patch of weather," said the pilot. "The pocket battleship was in the middle, with one destroyer immediately ahead and two others on each side.

"They formed a pretty effective screen from a torpedo attack. It was fairly light—you could see for several miles—and we flew in at right angles across the stern of the battleship.

"Then we made a right-about turn and came back at her broadside less than 100 feet high.

"I had to skid the aircraft around close. We could see its camouflage in detail.

"I let the torpedo go just after the stern of one of the destroyers to get into position to drop the torpedo. The destroyer was very we had passed the destroyer and then sheered off to the left, crossing about 100 yards in front of the battleship's bow.

"A few seconds later my rear gunner yelled 'There's a column of water.' As I turned the aircraft to look back I could see a great patch of white foam against the ship and a dense cloud of dirty white smoke amidships. We got away without a shot being fired."

Unions Warned Against Raiding

TOBIN, from Page 1.

board of Union 544 had replied that Tobin was unable to cope with the "growing rank and file revolt against his dictatorial rule." A board statement said that "the great mass of the rank and file truck drivers throughout the Nation hate the name of Dictator Tobin. They welcome a revolt against him and the beginning of reorganization in a modern progressive industrial union—the C. I. O."

The incident, coupled with the White House statement, was seen, however, as likely to bring to a head more quickly an intra-C. I. O. battle over purging left-wing groups.

In this fight Murray, as a "responsible" and conservative unionist, enjoys the backing of the Administration, many of whose labor officials are frank in proclaiming their views that John L. Lewis is in the opposite corner and constitutes the major support for left-wing C. I. O. leaders.

A. D. Lewis' action in taking Local 544 into the fold was interpreted by Government labor advisors as an attempt to embarrass Murray and serve notice that one faction of the C. I. O., at least, would shelter and fight for the left-wingers.

In making public the President's views on the necessity of calling a truce to inter-union raiding, Early also quoted Tobin's wire to the White House in which he said it was apparent to him that because of his stand behind the Government, "all subversive organizations—all enemies of Government, including Bundists, Stalinites, Trotskyites and others—are working to destroy trade unions that are supporting to preserve the democracy which the national Government in efforts is ours."

U. S. Watches Fight Raging Over Curran

Government agents who have been investigating the Communist Party are keenly watching a tug-of-war that has developed around Joseph Curran, president of the National Maritime Union, C. I. O.

This union, according to witnesses who have appeared before the Dies Committee, is thoroughly dominated by Communists, more so perhaps than any union in the C. I. O.

Curran himself has been called a Communist. He has denied it, and a lot of people on the New York waterfront believe him in his disavowal. They agree with Jan Valtin that he is merely a "marionette" for the Communists, specifically for Tommy Ray, the real boss of the N. M. U.

In the tug-of-war that has broken out over Curran, Philip Murray, president of the C. I. O., is at one end, and Tommy Ray and the Communists at the other. Murray, it would appear, is trying to get Curran to turn on the Communists, and he is reported to have persuaded Curran to cancel a speech here the other night before the American Peace Mobilization.

Ralph Hetzel, of the United Office and Professional Workers of America, protested to The Washington Post yesterday against being included in a list of Communists and fellow travelers which Chairman Dies placed in the Congressional Record last March.

Hetzel pointed out that on April 3 Representative Casey (Democrat), of Massachusetts, took the floor to exonerate him of Communist affiliations. Hetzel protested that Allan Haywood, of the New York State Industrial Union Council, and William Mitch, of the Alabama State Industrial Council, had also been wrongfully listed as Communists or fellow travelers.

The Congressional Record shows that Representative Casey, in a speech warning against hot-headedness and hysteria, said that he knew Ralph Hetzel and knew him well. He traced Hetzel's career, noting that he was graduated from the Pennsylvania State College, served as confidential secretary to Gifford Pinchot when the latter was Governor of Pennsylvania, and attended the London School of Economics. In 1937, Casey said, Hetzel became secretary "to John L. Lewis, then president of the C. I. O.

"He does not now have nor ever has had any connection with the Communist Party or with any organizations connected with the Communist Party," Representative Casey said. "His only affiliation is with the labor movement."

Damascus May Plead 'Open City'

By the Associated Press

Damascus, Syria, June 13.—The defenders of Syria have decided to declare this ancient capital an open city, it was indicated today, and thus spare its population of 200,000 from the dangers a defense would bring.

The invading British and Free French columns apparently made no progress toward Damascus today, remaining about 10 miles south of the city in the neighborhood of Kissoue, where a communique said there was fighting, with the French successfully stemming the British attacks.

Regardless of the progress of these troops, it appeared that Damascus would be treated as an unfortified city and thus be undefended, as was Paris in the face of the German advance.

Fleet Cooperates

London (Saturday), June 14 (U.P.).—The Exchange Telegraph News Agency reported today from Jerusalem that military spokesmen there said Allied forces were entering the outskirts of Sidon as a result of the navy's cooperation.

3 Axis Planes Lost Off Syria

By the Associated Press

Cairo, Egypt, June 13.—British Imperial pilots in widespread Mediterranean operations shot down 14 Axis warplanes, bombed and set afire several Axis ships, and heavily attacked airdromes on the Italian island of Rhodes, a communique said tonight.

Eleven Axis planes were shot down over Malta yesterday, and Australian fighters claimed three German Junkers in a battle off the Lebanese coast, the official communique said.

Four British planes were lost in the entire operations which extended from British-invaded Lebanon in the east to Bengasi harbor in Italian Libya. Two British pilots were rescued.

The three Junkers destroyed by the Australians today three miles west of Sidon, Lebanon, were part of an Axis formation attacking British warships there. They were said to bear Italian markings. Some of them were forced to jettison their bombs and were damaged in fleeing when the Australians tore into them.

The Malta action occurred yesterday morning and evening. Five Axis planes were shot down in the first battle and six in the second.

Japan Can Never Beat China, Hemingway Says

HEMINGWAY, from Page 1.

model. The death penalty starts with stealing, interfering with the people, insubordination and goes on through all the usual army crimes. They also have a few innovations such as an entire section being shot if the section leaders advances and the section cannot get its legs moving, and other advancements in the art of making a soldier know that death is certain from behind and only possible from in front.

If we take the German idea of an army as an ideal the best central government troops are very close to it. They know the trade of soldiering, they travel fast, they eat little compared to European troops, they are not afraid of death, and they have the best of the unhuman quolities that makes a man a good soldier.

The Chinese medical service is fairly lamentable. One of the greatest difficulties is caused by the doctors' dislike of being near the fighting. Their position is that it takes a long time and much money to produce a doctor and then it is unjust and unreasonable to expect such an expensive and rare product to be exposed to possible extermination by enemy projectiles. As a result by the time the Chinese wounded see a doctor it would often have been kinder to have shot them where they fell. Dr. Robert Lim has done much to change this conception of the doctor's role in the war. But the Chinese medical service is still far from perfect.

The troops of the central government have had no publicity. The Communists have welcomed good writers and have been well written up. Three million other men have died to oppose Japan without adequate press cuttings.

Much Depends on Chiang

Anyone who says or writes that the troops of the central government armies are not a magnificently disciplined, well trained, well officered and excellently armed defensive force has never seen them at the front.

There are many things needed before they can go on the offensive on any large scale. They also face certain grave problems but you can bet that no matter what you may hear if the central government has money to pay, feed and continue to arm them they are not going to be defeated by the Japanese this year, nor next year, nor the year after. Nor, if you want my absolute opinion, having seen the terrain, the problems involved, and the troops who will do the fighting, will the Japanese ever defeat the Chinese army unless it is sold out. As long as the United States is putting up the money to pay and arm them and the Generalissimo Chiang Kai-shek, is in command they will not be sold out. But, if we ceased to back them or if anything ever happened to the generalissimo they would be sold out very quickly.

The main drawbacks to the Chinese army going on the offensive is their lack of competent airforce and their lack of artillery.

LOW COST TRAIN TRIPS

Round Trip tickets good in coaches on specific trains—See Ryan—Ask agents.

or Telephone District 1424

Sunday, June 15

$3.75 Atlantic City

$2.75 Philadelphia

$2.25 Wilmington

Baltimore

$1.25 Every Saturday - Sunday

$1.50 Daily—Good for 3 Days

Vacation Hints—attractively priced all-expense tours to Niagara Falls, The Saguenay, the Great Lakes, the St. Lawrence, Canada, Mexico, the National Parks and the West.

PENNSYLVANIA RAILROAD

WOODWARD & LOTHROP

B. H. Wragge

Wardrobe in Confection Colors

—newest cooling contribution to your Summer chic

M-m-m . . . so good. A marble-smooth, cool-as-a-frosted-glass rayon striped in delicious colors. The dress a beauty with its pointed easy vee neck that dips in back a little like a monk's hood. The stripes come to a vee, too, in the bodice and do wonderful things for your figure. In ice cream cone tan, navy and raspberry. From our Washington Collection of Fashions. $17.95

Misses' sizes

Striped blouse in same fabric, colors and sizes $5

Two-piece "vanilla" dress with striped belt. Misses' sizes $14.95

SPORTSWEAR, THIRD FLOOR

"Harlequin Block"

—your matching handbag in the same cool-as-ice-cream stripes. Turn it inside out and you have a sleek white bag. A practical idea in an envelope that goes everywhere $6.50

HANDBAGS, AISLE 8, FIRST FLOOR

WOODWARD & LOTHROP

10TH 11TH F AND G STREETS PHONE DISTRICT 5300

Light-and-Shadow Beguiling Black Hats

—enchanting as twilight, feminine as lace —and a bit on the siren side

—these hats you wear with your sheerest frocks, your leafiest prints—your city-child interpretations of the mystery of dusk. From the collection:

A—Straw braid calot with tremendous bow. Also in white $5.95

B—Straw crown, haloed with intricate straw lace brim $15

MILLINERY AND MILLINERY SALON, THIRD FLOOR

WOODWARD & LOTHROP

10TH 11TH F AND G STREETS PHONE DISTRICT 5300

The Diamonds of Her Desire

—perfect pairs . . . these wedding bands and engagement rings from our noteworthy collection

"Stars in her eyes" as you place either of these on her finger: A platinum pair studded with diamonds. Diamond ring with side diamonds in channel setting $315. Matching diamond wedding band, $92. Dainty diamond with six side stones; platinum setting, $200. Matching platinum wedding band, set with diamonds, $50.

FINE JEWELRY, FIRST FLOOR

Arnold's Smart 'Beagler' and 'Ranger'

take your pick for Summer

And right you are for these superb shoes are first in smartness, first in comfort. So easy footed, casual . . . yet so classic they do you proud no matter where your footsteps wander. Arnold's "Ranger" (below left) in all white llama calf or blue and white, brown and white $10.95

Arnold's "Beagler" (below right) in brown and white, blue and white or antique tan calf $10.95

WOMEN'S SHOES, SECOND FLOOR

The Washington Post

Registered in U. S. Patent Office.

An Independent Newspaper
(Published every day in the year.)

Eugene Meyer, Editor and Publisher

The Associated Press is entitled exclusively to use for republication of all news dispatches credited to it or not otherwise credited in this paper and local news of spontaneous origin published herein. Rights of republication of all other matter herein are also reserved.

New York Office ..... 270 Madison Avenue
Chicago Office ..... 360 North Michigan Avenue

Subscription Rates Effective With Issue of December 31, 1939.

CARRIER DELIVERY

District of Columbia and Suburban Areas:

Daily and Sunday Editions ..... 18 Cents Per Week
Daily Editions Only ..... 10 Cents Per Week
Sunday Editions Only ..... 10 Cents Per Week

BY MAIL—PAYABLE IN ADVANCE

Maryland, Virginia, West Virginia and North Carolina

Daily and Sunday	Sunday Only	Daily Only
One year..$10.50	One year...$3.25	One year....$7.00
Six months. 5.50	Six months.. 2.75	Six months... 3.75
One month. 1.00	One month.. .50	One month.. .70

Other States, Mexico and Canada

Daily and Sunday	Sunday Only	Daily Only
One year...$12.00	One year....$5.50	One year....$7.50
Six months. 6.50	Six months.. 3.00	Six months.. 4.25
One month. 1.10	One month.. .55	One month.. .75

Rates to Foreign Countries not listed will be furnished upon request.

Entered at the Postoffice, Washington, D. C., as second-class mail matter.

TELEPHONE NATIONAL 4200

Saturday, June 14, 1941.

D. C. Supply Bill

Simply to say that the District appropriations bill reported to the House yesterday carries a larger sum than has ever been voted for Washington in a single year is meaningless. The sum of the proposed appropriations has to be measured against the city's current needs, which are much greater than they have ever been before. When a city is growing at the rate of 65,000 inhabitants or more a year, it is naive to think in terms of what its budget contained in previous years.

The surprising thing, under these circumstances, is that the House District Committee slashed more than a million dollars from the Commissioners' estimates. Many of the items thus eliminated may have to be restored under the supplemental budget which the local authorities are preparing in agreement with District Committee heads. That view is strengthened by a glance at some of the eliminated items. Among these was an allowance for 58 additional nurses and other employes at Gallinger Hospital. Long a victim of misguided economy, Gallinger will have to continue relying upon uncertain voluntary help, in spite of its heavier load, if this decision is permitted to stand.

Other items that were eliminated would have permitted a start on the proposed new welfare center and the approaches to the proposed bridge across the Anacostia River at South Capitol Street. Neither project can be delayed without a real sacrifice in community service.

There will be widespread approval of the allowance for more police and the funds for new schools, the central library, a children's receiving home and the new Northwest health center. Washington is so far behind in the construction of community structures of this sort that years will be required to catch up. Indeed, all hope of catching up will be lost unless Congress recognizes the city's extraordinary needs growing out of the defense program and adjusts the final appropriations bill to that pattern.

Reaping The Whirlwind

It has taken a national crisis to shatter the short-sighted labor policy which the Adminstration has been following since 1935. Recent strikes in defense industries have at last brought officials face to face with the ugly reality that Communists, agitators and convicts are strongly entrenched in a good many unions. That fact is now recognized as a grave danger to our national security. So the Administration is reported to be belatedly planning a campaign to oust these troublemakers from defense jobs and to support responsible union leaders in house-cleaning efforts.

This forthright action is to be heartily applauded. It would be equivalent to national suicide to let enemies of the United States retain positions that may be used, and are being used, to cripple our defense industries. By helping to rid organized labor of its subversive fringe, the Administration will be rendering a great service to the rank and file of working men as well as to the Nation itself. But there should be no illusion as to the source of the menace which now compels drastic action. The Administration itself has sown the seeds and is reaping the whirlwind. For its policies up to the present time have given aid, comfort and protection to the wild men of the labor movement who are now stopping the wheels of industry in an emergency.

Heretofore it has actually been an unfair labor practice to discharge Communists and potential saboteurs from American industrial plants! If employers so much as suggested that individuals fomenting strikes among their employes were Communists, they could have been haled before the National Labor Relations Board. Even now the law does not recognize unfair practices on the part of labor leaders, whether they resort to terroristic methods, call strikes for the greater glory of Stalin, or halt production to cripple American defense. Under a biased and lop-sided statute the Government has given full protection to rackets as well as legitimate unions. Indeed, as the Supreme Court now interprets the law, Communists and irresponsible bosses may even halt interstate commerce to smash a legitimate union certified by the NLRB. Nothing has yet been done to end this reign of jungle law, though there is a beginning in the ouster campaign that is being planned.

If we emphasize the fact that the Administration is ready to act against the irresponsible and subversive minority in the labor movement only because its own ox is being gored, it is because thoroughgoing reform is overdue. The Administration finds the policy it has inflicted upon industry in general to be intolerable when it is applied to the filling of Government defense orders. This inconsistency cannot be explained merely by pointing to the present national emergency. A wise policy makes allowance for emergencies before they arise, instead of trying to combat them by drastic correctives after much damage has been done. The fact is that the National Labor Relations Act has been grossly unfair and impracticable from the beginning. It properly protects the right of collective bargaining. But it fails to impose upon unions responsibility commensurate with the power it gives them. Under its terms the NLRB has gone so far as to challenge free speech on the part of employers, while the bosses, little dictators and foreign agents were given a free hand to bulldoze employes and employers alike.

These abuses do not minimize the desirability of collective bargaining. But they do point to the necessity for a change in the law to prevent traitors and professional troublemakers from using the machinery of organized labor for their own purposes. It will not be easy to write into the law safeguards that will protect every legitimate function of unions without putting workers and employers at the mercy of the Paul Martins, the Balints, the Christoffels and the Currans. But Congress must grapple with that problem, and it should do so with a minimum of delay.

State Of War

The Nazis have anticipated an American protest over the sinking of the Robin Moor by saying that they will not be "buffaloed" by any discussions. This is probably a curt notice that there will be only a perfunctory exchange of diplomatic notes between Washington and Berlin. It is just as well that argument should be kept to the minimum. For the issue is plain enough. Hitler, in order to strangle Britain and then to assume a commanding position over this hemisphere, is making a bid for control of the Atlantic Ocean. His sinking of the Robin Moor merely underlines the bid. It is a flat challenge, moreover, to the historic American policy of freedom of the seas which has been the cornerstone of our security and of our liberties since the dawn of the Republic. And the challenge is belligerently pointed by the fact that it comes on the heels of the President's reassertion on May 27 of our freedom of the seas policy and his declaration that we would fight for it. "We shall actively resist his [Hitler's] every attempt to gain control of the seas," he said. Little more, therefore, need be added to the wordage of the subject now that Hitler has flung in our faces his contempt for an American policy which is so basic to the survival of our free institutions. The time has come to resist Hitler, and the way to resist is obviously to resist.

It is thus our answer rather than our protest to Hitler that will concern the American people. If we allow the freedom of the Atlantic to be taken away from us without a struggle, we shall be derelict to every admonition of our statesmen from Thomas Jefferson on. Sea freedom is the insulating agent whereby we have been enabled to retain our domestic freedoms. If the one goes, the others will vanish one by one. From Hitler's standpoint this piecemeal method of subjugating those who stand in his path has hitherto been a sure recipe of complete success. "A clever conqueror," he says in *Mein Kampf*, "will always, if possible, impose his demands on the conquered by installments. For a people that makes a voluntary surrender saps its own character; and with such a people you can calculate that none of these oppressions in detail will supply quite enough reason for it to resort once more to arms. The more such extortions are suffered without resistance, the more unjustifiable it comes to seem to people to make any ultimate stand against pressures; which appear each to be new and isolated, though in fact there is a perpetual recurrence of them." This is exactly the medicine which Hitler is meting out to the United States as the country which is the ultimate check on his imperial and oceanic career. With his breath he disclaims, as a figment of American imagination, any ambitions in this hemisphere; with his actions he is closing in on all the approaches to this hemisphere, and seeking to control the waters which wash its shores from the Arctic to the Falklands. He knows, and everybody with the meaning of sea power in his bones knows, that control of the Atlantic would give Hitler not satisfaction but only a weapon for forcing the disintegration of our continental solidarity.

If our President were not so conscious of the meaning of the Battle of the Atlantic, he would not have made his May 27 reassertion of our overriding stake in that battle. Nor would our people have applauded him with such acclamation. In reaffirming our policy of the freedom of the seas, the President found his success not in the cogency of his arguments but in the predisposition of the American people to receive them. For the Hitler menace has made the Atlantic recognizably our front yard and the front yard of most of our sister republics. And Hitler, first in the case of the Zamzam and now in that of the Robin Moor, has indicated as plainly as can be indicated that he will be content with nothing less than the sovereignty of that front yard. The next move is, therefore, up to Mr. Roosevelt as our Commander in Chief with the constitutional duty of protecting American lives and American property. It can be nothing less than an instruction to our Navy to seek out and destroy the marauding submarines and Nazi raiders which are making a nullity out of our sea freedom by sinking without provocation American lives and American property. If we are in a state of war, then we must act as if we are in it and without any subterfuge either.

More About Cost-Plus

In a letter published today in our correspondence columns Representative Albert J. Engel, of Michigan, challenges our assertion that his amendment to the Army appropriations bill outlawing cost-plus-fixed-fee contracts in the construction of Army camps would retard defense work. Mr. Engel has done an immense amount of extremely valuable work in assembling data showing comparative construction costs at cantonments built on the cost-plus-fixed-fee basis and the competitive-bid basis respectively. And the evidence tends to support his contention that the competitive-bid basis is much more economical. However, The Post's objections to Mr. Engel's amendment are not based upon cost considerations. We have admitted that the competitive-bid system is preferable on grounds of economy solely. However, we believe that it would definitely retard work on Army camps to make competitive bidding mandatory under present conditions.

Now this opinion is not our own. It is based on the assertions of responsible Army officials. They point out that under the competitive-bid system plans have to be completed before inviting bids, whereas under the cost-plus-fixed-fee a contractor can get started on a project while architects and engineers are still working to complete the plans. Moreover, in the present uncertain state of the labor market and of prices, it is becoming increasingly difficult—in some cases impossible—to get good bids from contractors. Then, too, under a negotiated contract calling for a fixed fee, the Army is able to select experienced contractors who can be counted upon to get the work done properly. That is the first consideration in this emergency. Incidentally, the Quartermaster General, Gen. Somervell, is said to be anxious to get back to the lump-sum-contract system as soon as possible. But unexpected new demands for increased facilities are constantly arising which in the interests of speed require resort to negotiated contracts in place of competitive bids.

Mr. Engel draws some unwarranted deductions from our assertion that the "mounting costs of the defense program are not going to be held in check by trying to make contractors assume risks that they ought not to be expected to shoulder under the unstable conditions now prevailing." That statement is neither in the nature of an assault on the competitive-bid system as such, nor is it inconsistent with advocacy of and belief in the system of free enterprise. All we contend is that under present emergency conditions, practices and principles suited to normal times have to be modified to allow for unusual risks and to speed projects to completion.

Finally, The Post did not suggest, as Mr. Engel implies, that Congress should abandon efforts to enforce economies. On the contrary, we deplored the rise in construction costs, but pointed out that Congress might as well resign itself to the inevitable unless the Government established effective controls over prices of materials and wages. The fact is that we agree heartily with much that Mr. Engel says. But on the important issue of the type of contract best suited to expedite construction at the moment, we disagree. And in doing so we rely upon the opinion of Army experts who ought to know what they are talking about.

GHOST-TOWN

The town has no story—
Blown in wind, dark in rain,
The broken window-pane, the lamppost fallen,
Grass grown green along the trolley-tracks,
And the name of the street is forgotten.

The nation has a story,
Towns are forgotten;
But the story of a nation
Is only the names of a few towns, only
A few battlefields, a few men.
Where are the people gone?
Only the people have a history.
Only the people know what they were last year,
Tell of the old days and the winter's cold.

Where are they gone?
No children cry beneath the angles of roof-tops,
No faces in the lamplight wait
On the street-corner for a girl, or
Feet curled round the curbstones, wait.

Where are they gone?
Beyond the quarry where derricks lace
The sky—the hill where whistles blow from the train.
Slow spills the dust again in the quarry,
Blown in wind, dark in rain, and the name of the street, forgotten.

NANCY CARDOZO

Uncle Adolf Reads 'Em The 'Funnies'

Letters To The Editor

All communications must carry the writer's name and address, though pen names are permitted at the editor's discretion. In fairness to other correspondents, letters should be held to 300 words. Letters are subject to condensation.

Thanks For Cartoon

I notice one of your subscribers took exception in a letter to your cartoon of May 27, entitled "Who'll Stop This Beast?" I thank you for the cartoon.

In connection with Nazi acts and policies, our American peoples, yes, and press, too, are not showing the righteous indignation one would expect from citizens of a country founded on the high principles of justice, mercy and truth. Murder, the deliberate destruction of nations by calm, carefully planned and executed killing of the leaders, the highest type, those with influence because of patriotism, and by planned starvation of the masses, lies as a definite policy over a long period of so-called peace, and the oral and printed words of the Nazi chancellor and his principal aides that democracy must end—why, there should be a great moral uprising of Americans and their press against such acts and doctrines. We need more help from the press in overcoming the evil wave coming out of Germany. Again, I thank you for the cartoon.

CHARLES E. HANSON.
Washington, June 6.

Urges Diplomatic Break With Germany

I have today written to Secretary of State Cordell Hull urging the breaking off of diplomatic relations with Germany primarily to prevent sabotage. We have sufficient warning from our experience during the last war. Forewarned is forearmed. The last straw is the unwarranted sinking of the S. S. Robin Moor by a Nazi submarine. I think the time has come when the entire staff of German diplomatic and consular agents should be asked to leave this country. Unless such action is taken, we may expect repeated explosions, fires, and destruction of factories, piers and defense material and all responsibility therefor will be laid at the door of the German agents.

EMANUEL CELLER,
Congressman, Tenth District, N. Y.
Washington, June 13.

O Tempora

Every year the daylight-saving issue is dangled before the angry gaze of the public and made the subject of loud and acrimonious debate. Much gnashing and wailing is heard from all directions. The white-collar lads and lasses fill the air with complaints intended to depict the hardships and horrors entailed by adjustment to the changed conditions.

To save all this turmoil, why change the clock at all. Leave it the way it is. Just send them to work an hour earlier. Ergo, they knock off an hour earlier. Nothing is lost, gained, subtracted or added—except an hour's daylight. Zero still equals zero. The Lord giveth and the Lord taketh away.

ALFRED DENHAM.
Washington, June 11.

One of your correspondents asks why all the fuss about daylight saving and concludes that changing the clock affects us only psychologically. No doubt he is right.

What does make a difference is where part of a city is on "daylight saving" and part is not, as is the case in Washington, with our staggered Government hours. Considering this condition, why not keep evening programs on as early a schedule as possible? It would save a little electricity, help those on early hours and do no great harm to those on later time. Many events come too late in the evening for many Government workers to attend. One event the other night started at 10 p. m. Broken rest is no help to the defense and there is bound to be a lot of it in Washington without cooperation on this question.

CLARA LOUISE JOHN.
Washington, June 9.

I am positive that I speak for many, many thousands of Washington workers—especially those thousands who are working an extra five hours a week gratis—when I request that this city adopt daylight-saving time. The extra hour of work would then be very much less noticeable.

DALE THUMAN.
Washington, June 11.

Ireland's Dilemma

Edward N. MacCarthy, in The Post of June 9, says it may be impossible for Hitler to invade England owing to the magnitude of the defense, but that Ireland has nothing to offer as a defense, and in the same breath he says Ireland should enter the war.

An Irish mission came here to purchase such arms as would enable Ireland to defend herself, and the mission was turned down. They had pointed out that the 250,000 Irishmen who had volunteered for the defense of their country would, if they got the equipment, make it at least as difficult to invade Ireland as it is to invade England. Of course, the reason the mission failed was because Ireland refused to enter the war.

Mr. MacCarthy, 3,000 miles away, would consign Ireland to the holocaust. Of course, it is possible Hitler may go there, but the Irish cannot be blamed for not inviting him as Mr. MacCarthy would have them do. He apparently blames DeValera, but the latter is merely the prime minister of a country whose people are determined 99 per cent to keep out of war, and, since the democratic process prevails there, Mr. De Valera can do nothing about it even if he wanted to.

Apart from these considerations, there are, in another portion of Ireland, which flies the British flag, nearly half a million Irishmen who at this moment are virtually disfranchised because of their religion, and it is small wonder the Irish should be skeptical about the high-falutin' war aims of England.

MAURICE P. O'CONNOR.
Washington, June 9.

Rep. Engel Takes Issue With 'Cost-Plus'

(The following letter is discussed in an editorial entitled "More About Cost-Plus" on this page today.)

In the interest of keeping the record straight I find it necessary to write you pointing out the misunderstanding which underlies your opposition to my amendment outlawing "cost-plus-fixed-fee" contracts in the construction of Army camps, as outlined in the editorial, "Cost-Plus," in The Post of June 9.

In this editorial you concede the wasteful evils of the "cost-plus" basis of building camps, but you characterize my amendment as a "dangerously obstructionist remedy." You add that the wasteful "cost-plus" method makes "it possible to speed up defense projects."

If my amendment was in effect "obstructionist" or if outlawing of the "cost-plus" system delayed building of needed camps, I would be the first to abandon it. My purpose is to make our national defense effort more efficient, speedy and economical—not to obstruct it. But the evidence does not bear out your contentions. Indeed, there is no evidence demonstrating that greater delay is inherent in following a competitive basis than is the wasteful "cost-plus" basis.

Since your editorial appeared, certain opinions have been inserted into the Congressional Record to the effect that forbidding "cost-plus" contracts would retard defense work. These are mere opinions, unbuttressed by facts. The answer to the assertion that Army camps cannot be built speedily, unless admittedly wasteful "cost-plus" contracts are permitted, is that it has been done and is being done right now. Take the case of Camp Dix. It was built by 14 separate contractors running all the way from a contract for $5,000,000 on down. It cost $9,800 to build a 63-man barracks at Dix against $17,364 at Meade for the same kind of building. Meade was on a "cost-plus" basis; Dix on a competitive-bid basis. Construction at Camp Dix has been as speedy, if not speedier, than at camps where "cost-plus" was used. The same is true at Camp Jackson, S. C.

Rather than delay the construction of Army camps, the "competitive-bid" method would encourage speed, since any delay would react disadvantageously to the contractor and thus he would push the job harder than if the excess cost for delay came out of the taxpayers' pockets. Representative Case in the debate in the House last Friday (page 4946 Congressional Record) cited actual instances where the competive-bid basis contributed to the speed of construction. Efficiency and economy go hand in hand. They are not the enemies you picture them.

So much for the argument about delay. The remainder of your argument is to the effect that the Government should not try "to make contractors assume risks that they ought not to be expected to shoulder under the unstable conditions now prevailing." This is an amazing contention to come from a newspaper which in the past has been so stanch an advocate of a free-enterprise system. It is an assault on the principle of the "competitive-bid" basis of letting contracts.

If The Post is correct in this contention, then no "competitive-bid" contracts should be awarded during this period. In reply to that let me quote the words of Representative Thomason (Democrat), of Texas, chairman of the Military Affairs Subcommittee investigating the Army camps, who said that a "cost-plus or cost-plus-fixed-fee contract is almost an indefensible thing," adding, "I do not care whether it is in municipal government or State government or Federal Government, a cost-plus contract as we knew it in World War I is almost invariably an invitation to favoritism and profiteering." Surely the insurance-writing activities of Boss Crump of Tennessee sustain that contention.

For the sake of the argument, however, let us concede that the contractor should receive protection against increased labor and material costs. My amendment would not forbid such protection for the contractor. Under it a contract could be made which would permit an additional payment to take care of subsequent increases in wage rates and material costs.

As a matter of fact, inefficiency—not wage rates—underlie the waste of some $250,000,000 in the construction of an Army camp program costing $800,000,000. At Camp Dix, for instance, wage rates were substantially higher than at camps on the "cost-plus" basis, as I demonstrated to the House on June 2.

I thoroughly disagree with your suggestion that Congress abandon efforts to enforce economies and "resign itself to witnessing a steady rise in the cost of defense projects." For it to do so would be to abdicate the responsibility as guardian of the purse strings with which it is charged by the Constitution and the voters. Certainly such suggestions discourage sincere efforts to see that every dollar is spent wisely and well.

ALBERT J. ENGEL,
Congressman, Ninth District, Michigan.
Washington, June 11.

The Post Impressionist

Latin Vs. Beans

After nine years' exposure to Latin we can't say much for it. Latin never put any beans on our plate, as the saying goes, and this seems to be a bean-conscious world. Now, in our declining years, we regret that we did not pay more attention to beans and less to Caesar and Horace. It's the beans that count, boys.

This is not to imply that we did not enjoy our nine years of Latin. On the contrary it was a vastly pleasant, if brief, interlude in a world where beans mean more than Cicero. Perhaps this is as it should be. If Latin, God forbid, were put forth as something socially and economically indispensable, something worth while, our minds would be diverted from such outstanding intellectual pursuits as building subways, manufacturing chewing gum and laying out Army camps.

It is encouraging, therefore, to note that our schools and colleges gradually have dropped all mention of Latin from their curricula. This notable academic achievement gives our boys and girls additional time to study the rudiments of such spiritual-uplifting topics as the stock market and economics, without which no country can be truly civilized. A knowledge of these subjects leads inevitably to an acquisition of great quantities of beans, the amount of the acquisition giving the acquisitor his rating in society.

This American aversion to the study of Latin is not only understandable but quite sensible. For the average student Latin is a horrible ordeal and a sheer waste of time. We know college graduates who, after four years of Latin, know a few phrases such as *caveat emptor* and *de facto*, but on the whole they would have been better off playing ping-pong or building up a banana route, the former bringing health and the latter a modicum of beans.

The current antipathy toward Latin is a natural growth of the American's attitude toward life, an attitude ingrained in us from birth. A distinct preference to beans over Latin is part of our precious heritage. With the receipt of our first lollypop, *circa aetatem* 3 or 4, we are taught to specialize in beans.

As a matter of fact, have you ever seen a Latin scholar with any appreciable amount of beans on hand? We never have witnessed that phenomenon. Latin and beans, apparently, do not go well together. A positive distaste for Latin, in fact, seems to give a man added talents for garnering beans, through which process he carves a high niche in the social order.

Yes, we regret those many hours spent with Cicero and Horace. Those boys not only distracted us from the worth-while course of amassing a fortune but actually, on one occasion, got us into trouble.

In the lush days of the twenties we knew a boob who was making money faster than he could spend it as a bond salesman. We decided to become a bond salesman and forthwith applied for a job. While the sales manager talked, our mind drifted to the first person singular, pluperfect subjunctive, of an irregular verb. We were momentarily baffled, but after three or four minutes it came to us. Whereupon, we let out a yell that could be heard all over the office. Needless to say we were summarily ejected, with the aid of three cops and two alienists.

That episode terminated our commercial career and we blame it all on Latin. Had it not been for that intriguing irregular verb we might have had plenty of beans on the plate today.

In the opinion of the uninitiated, a knowledge of Latin is a presumption of extraordinary mentality and depth of knowledge. By the same token, the Latin scholar is awed in the presence of the economist or industrialist, both of whom have rare gifts for making money by the simple process of bamboozling the unthinking. Both groups are kidding the innocent bystanders.

The Latin scholar, to mention only one of his more subtle methods of impressing the public with his intelligence, insists that the classics be read in the vernacular. In our opinion, this is nonsense. But he gets away with it in the sordid quarters of life where men talk of stocks and struggle for dollars. The commercial group, to be sure, thinks the Latin student has something on the ball, whereas, in fact, he is merely beating them at their own game of kidding the public.

Thus, inevitably, most men, at some time in life, grow out of the bean stage and acquire an obsession for Latin, or its equivalent. Invariably, it is too late. Their minds are full of beans and there is no room for Latin. They are forced to trod along the dull road of frustration and confine their efforts to making more beans for their plates.

The Latin student, on the other hand, born with a keen sense of the futility of life, is necessarily content with his lot and feels smug in the knowledge that he has something no one can take away, despite the fact that that "something" has little or no value. But you can take away beans, you know, and beans have caused war and Latin never has.

EUGENE KELLY.

British Labor Party

By G. D. H. Cole

(Mr. Cole is a leading figure and writer in the British labor movement. He is at present chairman of the Social Reconstruction Survey.)

Its Relation To England's War Effort

DURING the years between the two great wars, British Labor was the party which stood, above all others, for peace and international understanding. Yet during the period immediately before the outbreak of the present war, Labor was the party which most decisively stood out against the policy of appeasement and urged resistance to the growing menace of dictatorship—first in Manchukuo and China, then in Spain, and thereafter in one country after another, as the fascist powers more and more plainly showed their hand.

There is nothing inconsistent in this. Up to the advent of Hitler, the Labor Party stood for making the League of Nations into a real league of peoples. When the Nazi menace became too plain to be disregarded, Labor saw in a league of peace-loving peoples, armed against aggression, the best hope of preventing world war, and in prompt and energetic resistance to small aggressions the best hope of checking the dictators before they had grown too strong. Finally, when the policy of appeasement had revealed itself as the lamentable failure it was always doomed to be, and the Chamberlain government reluctantly resorted to war, British Labor at once gave assurance of its full support for all measures necessary to stimulate the war effort.

It was in no sense Labor's fault that so little was done during the early months of the conflict to organize the nation for war. The Chamberlain government, reluctant to interfere with foreign trade or the workings of private enterprise, or to recognize the magnitude of the financial effort that war needed, and astonishingly underestimating the striking power of the German forces, went slowly. It was left to the employers to organize factories for war output; and the employers, following the same line as the government, made very few demands upon the workers, either for relaxation of trade union customs or for any major alterations in the conditions of labor.

This situation continued up to the eve of the final French collapse. Only when the new Churchill government took office, in the midst of the disasters of the spring of 1940, can the economic effort of war be said really to have begun. The loss of equipment in France, the imminent danger of invasion during the summer months, and the dislocation of supplies and markets due to the Nazi conquest of western Europe then forced drastic reorganization of the war economy; and before there could be time for this reorganization to take effect, the workers had to "go to it" with a will in order to lift the country out of its defenseless condition and produce at once more planes to resist the expected onslaught from the air.

DURING the summer of 1940, Great Britain was saved by this remarkable "workman's battle." Churchill's leadership, reinforced by that of Bevin and Morrison, the most influential men representing the industrial and political wings of the Labor movement, played a valuable and inspiring part. But no leadership could have availed without the magnificent mass response of the ordinary people. The workers in the factories made, at a truly astonishing speed, the sorely needed munitions which enabled the first Battle of Britain to be won.

It was notable during these months that the initiative in introducing dilution of labor, and in forsaking for the time trade-union rules and customs which might have impeded the war effort, came very largely from trade unionists themselves and that many employers, though not of course all, were slow in adapting their factories to meet the changing needs of war. Of all the hundred or so trade unions directly concerned with war production, I can think of but very few instances in which there was any reluctance on the labor side in agreeing to changes needed in the interests of higher output; and these few were only among small groups here and there. In ninety-nine cases out of a hundred the necessary changes were made without any difficulty—often without even going through the procedure laid down by emergency law as a safeguard for trade-union interests. The workers through those summer months labored for prodigiously long hours, often under exceedingly difficult conditions; and it is beyond doubt that their labors averted defeat.

An effort of this character could not, however, in the very nature of things, be more than temporary. It is beyond human power to work at full strain for very long hours month after month without showing the effects of weariness. For the further phases of the struggle against Nazism the need was above all else for improved organization of the economic side of the war, both in its labor aspect and in the sphere of factory control and the right direction of productive activity. In my view, the government made a mistake at this point in not taking the main war factories completely under public control and replacing the contract system by direct state orders as to what should be produced in each establishment. That is a matter of opinion: what is beyond dispute is that the major tasks last winter were those of increasing the effectiveness of the limited supply of highly skilled labor by distributing it better between different industries and factories, and the reinforcement of this supply by better methods of training and by a great extension of training facilities generally.

BOTH these tasks fell mainly to Ernest Bevin as minister of labor and national service; and he had also the main part in the task of deciding what men should be called up for military service and who should be left to man the workshops. Naturally, the redistribution of the skilled-labor force involved many delicate problems and the assumption of extensive compulsory powers. Men had to be persuaded, or forced, to go and work under highly unpleasant or dangerous conditions or at a considerable sacrifice of incomes. Ernest Bevin's policy was, throughout, to make use of compulsion only in the very last resort; and again, in ninety-nine cases out of a hundred, the workers did what was required of them without being compelled, even when the sacrifices were very great. Bevin's prestige doubtless counted for much; but what counted for much more was the generally diffused sense that Great Britain was involved in a life-and-death struggle in which defeat would mean the loss of all the democratic freedoms so painfully won by long years of endeavor.

Training was much less successfully tackled; and only now are the measures for intensive mass training getting properly into their stride. One great reason for this was the shortage of machine tools, which involved a contest for every available machine between those who wanted them for training and those who wanted to use them for increasing immediate war output. The third problem, that of deciding who shall be released for military service and who reserved for work on the home front, has of course to be tackled continually afresh as the relative urgency of war needs changes. On the whole, it has been tackled with a remarkable absence of serious friction.

In general, then, it can safely be said that, on the economic side, Labor has played a very notable part in the war effort, especially since the advent of the Churchill - Labor government. This smoothness of reorganization would have been utterly impossible but for the strong position held by trade unionism in Great Britain and but for the fact that over by far the greater part of the war industries the recognition of trade-unionism and collective bargaining is taken by the majority of employers as a matter of course. This situation has its dangers; for it is apt to mean that on certain issues employers and workers come to terms with too little regard for the common interest of the whole people. But for wartime transformation of the national economy under a coalition government representing both Conservatives and Labor it has very evident advantages.

BUT, it may be asked, to what extent does the Churchill-Labor government represent the Conservatives who are clearly much less solidly behind it than the Labor Party? The answer is that it does and it does not. It was disliked at the time of its formation and is still disliked by many Conservatives—especially by many of the "business tories." But from the moment when Churchill was offered and accepted the leadership of the Conservative Party, there was an implied understanding that Labor's political influence would not be used during the war for any attack on the foundations of capitalist enterprise; and on the basis of this understanding most Conservative politicians, and still more businessmen, were prepared to back the government in any measures which it deemed, within this understanding, necessary for the successful prosecution of the war.

To the Labor politicians, on the other hand, and to the more active members of the Labor rank and file, this implicit undertaking was bound to be distasteful, to say the least of it. Yet they tacitly accepted it—even to the extent that there practically ceased to be a House of Commons opposition or any vocal criticism of the government's policies save from the Communists and a few scattered dissidents belonging to such Socialist factions as the Clydeside Independent Labor Party. Personally, I regret this silence as having gone too far, thereby impeding, instead of helping, the war effort; for I believe that the presence of a constructive opposition is essential for keeping the government departments well informed about their own mistakes and about the state of public opinion. But the motives behind the Labor Party's self-denying ordinance were unexceptionable. The Labor leaders and the great majority of their followers alike believed firmly that the defeat of Hitler mattered immeasurably more than anything else.

THIS has meant, unfortunately, that Labor's peace aims, though they have been clearly stated on plenty of occasions, have not received any great attention. The Labor Party has hesitated, in this as in other matters, to press any question that might cause the government to be embarrassed. Labor stands clearly for a peace devoid of vindictiveness, and based on the creation of a supra-national authority in Europe strong enough to override national ambitions and totalitarian aspirations of every sort. It will press hard for such a peace when the time comes, and will not for a moment abandon its advocacy of the principles on which alone such a peace can be founded. But when it has had to choose between having its voice half stifled and doing anything that might be regarded as damaging to the immediate war effort, it has let itself be stifled sooner than run any risks of even appearing to say anything that might "encourage the enemy."

This is British Labor's war record—one easily misrepresented or misunderstood, but in its main outlines essentially right and practical. If it often disappoints those who, like myself, ardently wish for a stronger lead from Labor towards the better world I want to help in building up, let us remember all the time that the first essential is victory, and that a great party cannot say anything that might jeopardize the unity of the anti-Nazi forces at a time when every possible help is needed in beating back from the whole world a danger which threatens death to every sort of public decency and freedom and democratic aspiration.

General Udet

By K. K. Doberer

He 'Missed The Boat'

BEFORE THE German occupation of Norway there were mysterious airplanes of "unknown nationality" heard and seen flying over lonely fjords, isolated islands and over the white wastes of the north. Hitler's cartographers, his heralds of invasion, were on the way.

Then, not too many understood the signs fully. But in the meantime the lesson has been learned. When the ghost flyers, the air planes of "unknown nationality," began to circle over Greenland, we understood what was going on. The President of the United States took measures to counteract the aspects of invasion. Now American warships are on the way. General Udet was too late for Greenland.

In April, 1940, the Berlin Militarwochenblatt, the paper of the German army, announced the promotion of the lieutenant general, Ernst Udet, to a general of the German air force. Who is this General Udet? Why was he promoted? And for what task was he selected?

In the Great War Udet was a fighter pilot. He came back alive from the struggle primarily because the great French air ace, Guynemer, chivalrously spared his life in an air combat, after Udet's machine gun had developed loading trouble. After the Great War he played the game of fortune hunter, waiting for his big chance. In 1930, when it seemed as if the democratic wing would win in Germany, Udet joined the "Sturmvogel," the anti-Nazi Democratic Aero Club. But when the wind began to blow from the other direction, Udet quickly changed his position. He saw big business coming. And soon Udet was to play his part in Hitler's plan of world domination.

After Hitler came to power, he sent Udet on a "film expedition" to Greenland. This "film expedition" was from several points of view very interesting. The use of aircraft, both of land plane and seaplane types, was remarkable. Strange it was for a "film expedition," which had ostensibly gone to make travel movies, to chart the depth of the sea in the fjord. And it would have seemed strange to you, this studying of weather conditions, this search for landing facilities on sea and land. You might have suspected they were prospecting for U-boat bases, for seaplane bases and for landing grounds. But the natives of Greenland were not trained to judge such things. They, like the people of Oslo, were pleased by the nice German music.

The "film expedition" brought back for the suspicious world some nice movies, indeed, and for the Fuehrer all the material necessary to prepare for the day of the invasion of Greenland.

In 1940 the time seemed ripe to turn the plans into reality, to prepare the invasion of Greenland by sea and air. And Udet advanced quickly to a general of the German air force. He was looking forward for his big chance to invade a country whose every nook and cranny he himself had ferreted out.

The day seemed near, but Roosevelt acted. And Hitler's chance, and Udet's, too, vanished into thin air.

Juliana a Doctor

South Hadley, Mass., June 13 (AP). Crown Princess Juliana of the Netherlands received the honorary degree of doctor of laws from Mount Holyoke College today at a special convocation held in her honor in Abbey Memorial Chapel.

Fair Enough

By Westbrook Pegler

Of Steve Clow, Blackmailer

A VERY SMALL and obscure note in the paper reports the death in Bellevue Hospital of Steve Clow, who, in his heyday, about 20 years ago, seemed to have established beyond challenge and for all time the title of dirtiest American. He was a blackmailer along Broadway operating a nasty little sheet which dealt almost exclusively with scandal and rumor and filth. But he finally made a false move and was sent to prison on a Federal charge after Miss Peggy Hopkins Joyce had given testimony against him—a public service for which that charming and inveterate bride has never received due recognition and gratitude. Newspaper reporters who were on the job at the time understood that another eminent American lady, the sister of a powerful international financier, likewise had been subjected to annoyance by Clow, but had preferred not to prosecute lest in refuting the slanders she should only give them wider circulation.

PEGLER

AFTER his graduation from prison Clow was no longer the ogre who had haunted persons of prominence in town, although it may be presumed that in a petty way he continued to live by blackmail.

About a year ago a citizen got a letter from him whining for money, and after a few weeks this was followed by another threatening to expose some dreadful secret. That was one of Clow's variations. Even when he had nothing to expose he would threaten, on the strength of the tradition of the night clubs and the underworld, that nine out of 10 human beings have had "trouble" of some kind.

Some old-timers probably will vote for Col. William D'Alton Mann, of the Old Town Topics, but he was just a cur, whereas Clow was all of that and a purveyor of filth as well. Up to his time he was the most versatile and diligent rotter of them all, and it must have depressed him horribly in his later years to see in print material which made his foulest and proudest efforts seem demure if not a little priggish.

HE WAS in operation along Broadway during the last war, but his limitations may be judged by the fact that it never occurred to him to take up patriotism as a racket. But in those days we all thought the current automobiles were just about the last word, too, and it only goes to show that the world does move, not only forward but downward, too. In Clow's time his sort of thing was strictly barred from regular journalism, and a man in his line had to run his own publication. His little paper was a sort of journalistic segregated district.

Steve was indirectly responsible for the enormous exploitation of the social and carnal affairs of criminals and the drunken rich and the well-dressed moocher as news. It was Steve Clow who caught the late Phil Paine, then managing editor of the New York Daily News, in a mood of black despair after the death of Mrs. Paine and persuaded him to visit a night club for the first time back when prohibition was young. Phil was a naive rube from Union City, N. J., who did not smoke or drink and had never met an actress. He glamorized persons of the type known as celebrities because he actually thought them glamorous. Phil was a marvelously successful editor because his own attitude toward this set was that of the newspaper reader.

CLOW had met Paine some time before, and he now took him in tow to cheer him. Phil met through Clow some of the more vicious criminals of the day who were then running speakeasies in the side streets off Broadway, and Phil began to turn up stories wherever he went, some of which may have lacked news merit according to ordinary standards. But none of which lacked circulation value. And Phil first hit upon the idea of assigning a reporter, with an expense account, to the night club beat—the real beginning of that phase of our journalism.

He even became a celebrity himself—the ambition of all true rubes—and delighted to be recognized by underworld characters as he walked into some den for his coffee and preserved figs in cream at night. It gave him pleasure, also, to sit with some famous pretty in the ringside at the old Garden, where he would edit the first edition in public and slip the corrections and orders to Paul Gallico in the working press for transmission to the shop over the fight wire.

OF COURSE Paine knew Clow was a blackmailer and crook of various gifts, but a reporter doesn't demand social references from a contact or news source and, anyway, Phil shoved off on his own career as a well-known man about town.

Clow just lived too long. By the time he died developments in the craft had made him seem almost decent, and this must have been a bitter end for a man who for so long a time had stood alone.

Navy Redubs Its Liners

By John G. Norris
Post Staff Writer

Rechristenings

The queen and crown princesses of the American Merchant Marine, transferred to the Navy for conversion into troop transports, yesterday were renamed for locations rich in American tradition.

The S. S. America, pride of the Nation's passenger fleet, becomes the U. S. S. West Point, named for the United States Military Academy. Two other major vessels of the former transatlantic service, the S. S. Washington and the S. S. Manhattan, were renamed the U. S. S. Mount Vernon and the U. S. S. Wakefield, respectively, for the home and birthplace of George Washington.

At the same time, the Army announced that it is discontinuing the transportation of the families, household goods and automobiles of military personnel to overseas garrisons on transports or on commercial ships at Government expense.

No explanation was given but it is understood the action was taken principally because of the shipping shortage. Lack of accommodations at the expanding overseas bases and possible danger of air raids in case of war may also have been a factor. Some months ago, the families of Army and Navy personnel in the Philippines were sent home.

The three former luxury liners being converted to naval use will bring the number of Navy transports to 22, where two years ago there were but 2 or 3. Five former destroyers, rebuilt into fast troops carriers, and the famous World War transport George Washington are included in the total. The Army itself has about 30 transports.

Other defense developments of the day were:

The Army announced the mass promotions of 237 majors to the temporary rank of lieutenant colonel and 284 captains to the permanent rank of major.

Establishment of five additional Air Corps schools, part of the program to step up pilot training from 12,000 to 30,000 a year, was announced. The new schools will be at Midland, Tex.; Victorville, Calif.; Sebring, Fla.; Luobock, Tex., and Higley, Ariz.

The Navy named Rear Admiral Felix X. Gygax, now commanding cruiser division 3, to be commandant of the Norfolk Navy Yard. He succeeds Rear Admiral Manley H. Simons, who will become commandant of the Fifth Naval Dsitrict and the Norfolk naval operating base.

A $2,882,400 program to fence in important storage areas at 95 Army posts is planned by the War Department. Ten-foot, nonclimbable fences, flood-lighted at intervals, are planned at Fort Myer, Fort Belvoir and Arlington Cantonment, Va., among the other posts.

Today And Tomorrow

By Walter Lippmann

The Robin Moor

THE REPORT of the American Consul, Mr. Linthicum, and the official comment by the Undersecretary of State, Mr. Welles, do not in themselves provide a sufficient basis of fact on which a final judgment can be reached as to just what course the United States should adopt. This should be as plain to those who have been frivolously hoping for an "incident" to inflame American opinion as to those who, without bothering to study the question, have already concluded that the case of the Robin Moor is a mere incident. For even if, as seems most probable, the consular report is fully substantiated, the question still to be decided is what measures are called for.

LIPPMANN

Some further inquiry is needed, and then a searching examination of the full facts, their meaning, and their consequences. For the present, therefore, the business of the citizen is to fix clearly in mind the known facts, to determine what facts have still to be established and then to judge them. For the judgment which the American people do reach may well be momentous, whatever it is decided to do or it is decided to refrain from doing.

THERE IS NO doubt that the Robin Moor was an American merchant ship. According to Undersecretary Welles, the ship's manifest will show that her cargo was consistent with the provisions of the Neutrality Act. The report of the consul does not make it altogether clear what effort, if any, the commander of the submarine made to verify the manifest. It does not, however, appear that he made any investigation of the ship itself before deciding to sink her. Therefore, there can be no dispute about the cargo's being that which is described in the ship's manifest.

There is no doubt that this American ship carrying a lawful cargo was deliberately sunk by a submarine in the middle of the Atlantic Ocean at a point approximately halfway between Dakar in French Africa and Natal in Brazil. The sinking occurred thousands of miles from the combat zone as defined by the President's proclamation under the Neutrality Act. It occurred thousands of miles outside of the war zone as defined and proclaimed by Germany. There is no doubt that the ship was sunk without providing for the safety of the crew and the passengers, and it seems extremely probable, though that is not yet certain, that many perished.

THE AMERICAN CONSUL reports on the sworn testimony of the survivors that "the commander and the submarine were German." Though this is not flatly denied in Berlin, doubts have been raised, and it is just conceivable that the submarine may have belonged to some other power in the Axis or under its control.

What is not conceivable is that the submarine was British. For while Senator Nye has rushed into print with this charge, not even Berlin had thought of that though perhaps Berlin may yet try to make what it can of Senator Nye's helpful suggestion. The probabilities are very great, however, that Berlin realizes that the full testimony of the survivors will establish beyond all reasonable doubt, as it has already in the mind of the American consul, that the submarine was under German operation.

THE ELEMENTARY facts are, however, only the foundation for the main inquiry which must turn, it would seem, on the following considerations:

If a German submarine has without visit and search and without providing for the safety of the crew sunk a merchant ship while on a lawful voyage in the South Atlantic, then the United States Government is faced with the practical question of how to make the high seas secure. The question must be answered convincingly. For if no guaranties of security are given to merchant ships, the example of what happened to the crew of the Robin Moor will tend to paralyze American shipping throughout the world. We cannot expect, nor can we ask, crews to take ships from American ports into oceans infested with submarines and provide no answering protection.

If the sinking of the Robin Moor was not only a deliberate act of the commander, which is certain, but also a deliberate act of his government, then the purpose of the action was to paralyze shipping still further by terrorizing crews and ship owners. A failure on the part of our Government to counteract this terrorism decisively will drive American shipping off the seas. Ships cannot sail the oceans if they are unarmed and unprotected against the fate of the Robin Moor. No verbal assurances from the Axis Powers will, moreover, reestablish the necessary confidence which the crews are entitled to have, which even British seamen have when they put to sea under the protection of the British navy.

THE SCENE of the sinking is also a matter of great consequence. The Robin Moor was destroyed between Dakar and Natal, in the narrow seas through which all shipping must pass from the North Atlantic to the South Atlantic, from North America to South America and from Europe to South America. The submarine was in easy range of the French naval base at Dakar. Our nearest base is perhaps five times as far away. Could there be a more conclusive demonstration that if the Axis dominates Europe and Africa, it will be in a position to dominate all the trade routes and all the military supply lines between North and South America—and that once the Axis were established there, we should have to abandon all thought of hemisphere defense or we should have to fight an offensive war to reconquer the strategic control of the Atlantic Ocean.

For that reason all of South America will watch with intense concern our response to this event. Let us have no illusions about it. If now, with the British fleet, we do not make secure the seas on which depend all hemisphere defense and collaboration, then we shall not be believed in South America or anywhere else when we proclaim our intentions to defend the Western Hemisphere.

THE EVENT indicates also what many have for some time foreseen: that the great issue is not whether we shall convoy goods to Britain but whether we will maintain the control of the Atlantic. When the Robin Moor was sunk in contravention of all law, we had in fact, as respects that ship and its crew and any other ship and any other crew which might go to sea, lost control of the Atlantic Ocean. The question to be studied and decided is how the security of the Atlantic is to be restored.

Once the facts are established, therefore, the question before us will then be whether there is any form of guaranty that we can rely upon—rely upon so that we have a right to send ships to sea—without using the Navy to guarantee the freedom of the seas under international law. If such a reliable guaranty can be found, the case of the Robin Moor will be an incident. But if no guaranty can be given that can be accepted, then it is not an incident but an issue of the greatest gravity.

The Gallup Poll

By Dr. George Gallup
Director, American Institute of Public Opinion.

Princeton, N. J., June 13.—Evidence that the great majority of American voters are dissatisfied with much of the Nation's labor union leadership—that the public thinks labor leaders have been "dragging their feet" instead of helping the defense effort—comes from a Nation-wide survey by the American Institute of Public Opinion.

The direction of public opinion was apparent three months ago in a previous Institute survey. At that time only 18 per cent of those interviewed thought labor leaders were doing "as much as they should" to speed defense.

Instead of improving labor's standing with the public, however, events of recent weeks have made public opinion even more dissatisfied.

Interviewing in the present survey was largely completed before the Nation read of the strike at the North American Aviation Co. at Inglewood, Calif., early this week, where important Army plane contracts were tied up for several days. But as of the first week in June the Institute survey shows only 12 persons in every 100 saying labor leaders are doing "as much as they should."

From labor's point of view, the significance of this trend lies in the fact that a dissatisfied and critical public may indorse restrictive measures aimed at all labor, which the public might not otherwise approve.

Two general reservations regarding public opinion need to be made at this point: First, the voters' comments show that many of them are making a distinction between "labor leaders" and members of labor unions. Many said they thought the average union man "would like to do all he could" to keep defense goods rolling.

Second, public criticism of defense bottlenecks is not limited to the unions. Business and industrial management comes in for blame from many, as does the Government itself. But whereas a small majority of those with opinions think "business" is doing its share, less than one in six hands similar credit to labor leadership.

The questions asked in the present survey were:

"Do you think labor union leaders are helping the national defense production program as much as they should?"

"Do you think industrial (business) leaders are helping as much as they should?"

The replies were

Labor leaders helping	12%
Labor leaders not helping	78
Undecided	10
Industrial leaders helping	42
Industrial leaders not helping	41
Undecided	17

Previous Institute studies have shown that the rank and file of labor union members themselves are by no means contented with the situation.

Following are the divisions of opinion in today's survey, according to major occupational groups, with skilled, semiskilled and unskilled working groups combined and including nonunion as well as union men and their wives:

Do you think labor union leaders are helping the national defense production program as much as they should?

	Yes.	No.	Undecided.
Professional and Business Groups	8%	86%	6%
White-Collar Employes	10	83	7
Skilled, Semi-Skilled and Unskilled (both union and nounion)	19	70	11
Farm Groups	7	80	13

Off The Record

By Ed Reed

"Lissen, man—You've got to hit harder, run faster or bleed slower!"

Mist-Black NYLONS

So new few have seen them! The very sheerest veil of black; for your new black dress. 2-thread Nylons by Gold Stripe. 8½ to 10½.

$1.50

THE NEWER Jelleff's

Gifts to a Graduate from

Elizabeth Arden

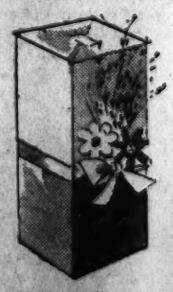

Looking-Glass Kit Alligator embossed fabrikoid case holding 11 beauty essentials, $4.95.

Sunburst Compact. Gold color, for loose powder, $5.

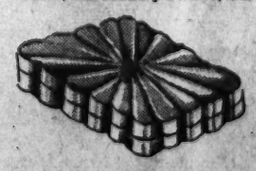

Blue Grass Flower Mist Cologne — Festively gift wrapped, $1.50.

THE NEWER Jelleff's

FINE WEAVE PANAMA HATS MADE AND STYLED FOR US BY

Crofut & Knapp

Natural unbleached panamas. Lightweight and cool. Fancy native puggree bands or solid colors.

$7.50 to $10

LEWIS & THOS. SALTZ INC.
1409 G STREET N.W.
DISTRICT 3621
NOT CONNECTED WITH SALTZ BROS., INC.

Sunday Sermons

Episcopal

ASCENSION, Twelfth and Massachusetts Avenue Northwest, 11 a. m., morning prayer, with sermon by Canon Raymond L. Wolven; 8 a. m., Communion; 9:30 a. m., church school's closing sessions.

CHRIST, Georgetown, 11 a. m., guest preacher, the Rev. Henry C. Parkman, formerly Vicar of St. James' Chapel, Indian Head, Md. and Dean of Southern Convocation.

EPIPHANY, 1317 G Street Northwest, 8 a. m., Communion; 9:30 a. m., church school's closing exercises, and 11 a. m., morning prayer, with sermon by Dr. Ze Barney Phillips.

ST. JOHN'S, Lafayette Square, 8 a. m., Communion, 11 a. m., morning prayer, with sermon by new assistant minister, the Rev. Norman D. Goehring. (see special piece under "Religion and National Defense" column).

TRANSFIGURATION, 1419 Gallatin Street Northwest, 8 a. m., young people's corporate communion; 11 a. m., morning prayer, with sermon by the Rev. J. J. Queally.

Methodist

BROOKLAND, 1350 Lawrence Street Northeast, 11 a. m., Methodist student day; 8 p. m., Dr. S. Paul Schilling speaks on "The Spiritual Glow."

CONGRESS STREET, 1238 Thirty-first Street Northwest, 11 a. m., "The Eternal Triangle," the Rev. Dorsey K. Sturgis; 8 p. m., union services, Aldersgate Methodist Church, with Mr. Sturgis speaking.

DOUGLAS, Eleventh and H Streets Northeast, 11 a. m., "Discipleship," the Rev. William F. Wright. No summer night services.

ELDBROOKE, Wisconsin Avenue and River Road Northwest, 7 a. m., summer service schedule begins, with Dr. Walter M. Michael speaking on "A Sure Foundation," and giving children's story, "The Flying Flag." Eleven a. m. "The Revealing Christ," Dr. Michael. No summer night services.

EMORY, 6100 Georgia Avenue Northwest, 11 a. m., "Christ, the Answer," and 8 p. m., "The Joys of Salvation," Dr. Edgar C. Beery, new pastor.

FOUNDRY, Sixteenth and P Streets Northwest, 11 a. m., "Good Ministers," and 8 p. m., "The Fifth Column," Dr. Frederick Brown Harris.

FRANCIS ASBURY, 3146 Sixteenth Street Northwest, 11 a. m., "Father's Day," and 8 p. m., "Life in the Heights," Dr. Robin S. Gould.

LINCOLN ROAD, Lincoln Road and Rhode Island Avenue Northeast, 11 a. m. and 8 p. m., the Rev. George Bennett preaches first sermons as new pastor.

LEWIS MEMORIAL, 320 Hamilton Street Northwest, 11 a. m., "The Ruin of Indecision," and 8 p. m., "Our Loyalties Make Us What We Are" the Rev. H. R. Deal. Youth officers being installed at latter time.

McKENDREE, South Dakota and Rhode Island Avenues Northeast, 11 a. m., "Christians Unashamed," and 8 p. m., "Adequate Ideals," the Rev. Charles P. Phillips, new pastor.

PETWORTH, Grant Circle Northwest, 11 a. m., "The Glory of the Commonplace," Dr. Frank Steelman, and 7:30 p. m., popular combined summer service. Latter service will honor returned college students.

RHODE ISLAND AVENUE, Rhode Island Avenue and First Street Northwest, 11 a. m., combined church school and adult worship rites; 8 p. m., "The Challenge of a New Order," Dr. E. A. Sexsmith.

RYLAND, Branch Near Pennsylvania Avenues Southeast, 11 a. m., "Against the Days of Tragedy," the Rev. Karl J. Newell, beginning his seventh year as pastor.

ST. PAUL'S, Thirteenth and Crittenden Streets Northwest, 11 a. m., "Preserving Our Christian Heritage," and 8 p. m., "Ready Christians," the Rev. William Pierpont, new pastor.

TRINITY, Fifth Street and Seward Square Southeast, the Rev. Elmer L. Kimmel, guest pastor (see separate story), and 8 p. m., "Pray in the Spirit," the Rev. Daniel W. Justice.

UNION, 812 Twentieth Street Northwest, 11 a. m., the Rev. S. K. Cockrell, new pastor; 8 p. m., Dr. John R. Edwards, guest speaker, and West Washington District leader.

WAUGH, Third and A Streets Northeast, 11 a. m., "The Beautiful Vocation," and 8 p. m., "The Ministry of Memory," the Rev. Samuel E. Rose, new minister.

Lutheran

CHRIST, Sixteenth and Gallatin Streets Northwest, 11 a. m., "Honor Thy Father," Dr. J. Frederic Wenchel, Father's Day message.

GEORGETOWN, Wisconsin Avenue and Volta Place Northwest, "Moses and the Prophets," the Rev. Harold E. Beatty.

GRACE, Sixteenth and Varnum Streets Northwest, 8:45 a. m., matins "Brotherly Love in 1941," and 11 a. m., "A Certain Rich Man," Dr. G. E. Lenski.

LUTHER PLACE, Thomas Circle, 9 a. m., the Rev. Carl Folkemer, preacher; and 11 a. m., "Poverty That Blesses," Dr. Charles B. Foelsch, Communion, both services.

REFORMATION, 212 East Capitol Street Northwest, 11 a. m., Now's the Time to Live."; Dr. Oscar F. Blackwelder; 8:30 a. m. matins, "The Road to Heaven," the Rev. Ralph W. Loew, and 8:15 p. m., "The Book of Jeremiah and the Present World Situation," Dr. Blackwelder.

ST. MARK'S, Eighth and Independence Avenue Southeast, 11 a. m., Communion address, the Rev. J. Luther Frantz. Church's fifty-second birthday.

TAKOMA, Seventh and Dahlia Streets Northwest, 8 and 10 a. m., "Jesus Flings the Gauntlet to His Followers," the Rev. J. Adrian Pfeiffer. Begins sermon series on "Sermon on the Mount."

Baptist

BROOKLAND, Sixteenth and Monroe Streets Northeast, 11 a. m., "Paul and Timothy," the Rev. M. Chandler Stith; 7:30 p. m. Children's Day fete.

CALVARY, Eighth and H Streets Northwest, 11 a. m., "The Church That Is His House," and 8 p. m., "Unfinished Business," Dr. William S. Abernethy.

FIFTH, E Street Near Seventh Southwest, 11 a. m., "The Touch of God," Dr. John E. Briggs, and 8 p. m., "No Other Alternative," the Rev. J. Herrick Hall.

FIRST, Sixteenth and O Streets Northwest, 11 a. m., "I Am a Debtor," Dr. Edward Hughes Pruden, beginning sermon series, and 8 p. m., "A Father's Religion," Dr. Pruden. Youth choir sings at night.

NORTH WASHINGTON, Brightwood, 11 a. m., "Stainless Effort," and 7:45 p. m., "Christian Living—Applied," the Rev. Henry J. Smith.

PETWORTH, Seventh and Randolph Streets Northwest, 11 a. m., guest speaker, Dr. Jacob Gartenhaus, Christian Jew from Home Mission Board of Southern Baptist Convention; 8 p. m., "Peter Walking in the Water," the Rev. James P. Rodgers.

SECOND, Third and H Streets Northwest, 11 a. m., "Heritage and Our Stewardship," the Rev. J. L. S. Holloman.

TAKOMA, Piney Branch Road and Aspen Street Northwest, 11 a. m., "The Essential Truth," and 8 p. m., "I Have Learned," the Rev. William E. La Rue. No summer night services after tomorrow.

EAST WASHINGTON HEIGHTS, Branch and Alabama Avenues Southeast, 11 a. m., "Songs in the Night," and 8 p. m., "The Boy at Twelve," the Rev. G. B. Faucett. The latter is a visual study.

CHEVY CHASE, Western Avenue near Chevy Chase Circle, 11 a. m., "Abounding in the Lord," the Rev. Edward O. Clark. He begins eighteenth year of pastorate.

Christian

COLUMBIA HEIGHTS, 1435 Park Road Northwest, 11 a. m., "Faith Versus Credulity," the Rev. A. P. Wilson. Special summer length services begin. Youth groups sponsor musical program at 8 p. m.

NATIONAL CITY, Thomas Circle, 11 a. m., "The Decisive IF," Dr. R. H. Miller.

NINTH STREET, Ninth and D Streets Northeast, 10:30 a. m., guest speaker, James Ellerbrook, member of congregation, just back from Butler University School of Religion.

PARK VIEW, Park Road near Georgia Avenue Northwest, 11 a. m., "Honor Thy Father," the Rev. J. Lloyd Black. Silver Spring Baptist choir sings.

THIRD, Sixth and H Streets Southwest, 11 a. m., "Reoccuring Questions," the Rev. C. N. Williams.

Congregational

FIRST, Tenth and G Streets Northwest, annual youth day, with church school members participating. (See youth column).

LINCOLN, Eleventh R Streets Northwest, 11 a. m., "Christianity, the Answer to Problems of Life," Dr. R. W. Brooks.

MOUNT PLEASANT, 1410 Columbia Road Northwest, 11 a. m., "How is Your Courage?", Dr. Fred S. Buschmeyer.

"WONDERFUL WORDS OF LIFE"
— — — P. P. BLISS — — —

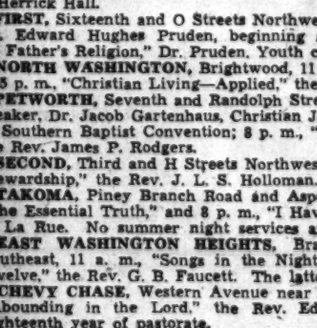

Sing them over again to me,
Wonderful words of life,
Let me more of their beauty see,
Wonderful words of life.
Words of life and beauty,
Teach me faith and duty;
Beautiful words, wonderful words,
Wonderful words of life.

Little Stories of GREAT HYMNS

This song, born years ago in the heart of this favorite gospel-song writer, still brings joy to thousands. Especially talented, Bliss could write the music as well as the words for his hymns.

Contributed by
DEAL FUNERAL HOME
4812 Georgia Ave. N. W.
614 N Street N.E. Branch Home

W. Washington Baptist Marks Its 75th Year

The congregation will celebrate all next week the 75 years of religious service to people of Georgetown by West Washington Baptist Church, Thirty-first and N Streets Northwest. Dr. C. B. Austin has been pastor 19 years.

Diamond jubilee week will officially open tomorrow at 11 a. m., when Dr. C. C. Coleman, of Richmond, Va., preaches on "A Cloud of Witnesses." Dr. Robert L. Haycock, church school superintendent, will speak on "Characteristics of Our Church as Revealed in Its History," at 8 p. m. tomorrow.

Another high spot in the celebration will be the anniversary address Thursday evening by Dr. Bernard C. Clausen, of Pittsburgh, nationally known Baptist minister, who will speak on "The Time Capsule."

Organized with 11 members on June 19, 1866, the church first worshipped in a Market Street chapel, loaned by the Bridge Street Presbyterian Church. Two years later its own house of worship, a frame structure at the corner of Gay and Congress Streets, was dedicated, only to be destroyed by fire in 1899. It was replaced shortly after by the present brick building.

Mrs. T. G. Wrenn, daughter of the late James W. Haney, is the only member of the church who is a child of a charter member.

E. Stanley Jones To Preach From Calvary's Pulpit

Dr. E. Stanley Jones, evangelist, author and missionary, will be guest preacher at Calvary Methodist Church tomorrow morning at 11. A member of the National Christian Mission team, Dr. Jones spoke several times daily in 22 key cities in the 22 weeks of the mission.

DR. JONES

Dr. Orris Gravenor Robinson, pastor of Calvary, announced that evening services would be suspended during the summer months, but that two morning services, at 8:30 and 11, would be held instead.

Students at Tabernacle

Members of the Students' League of Many Nations, who have appeared before 2,000,000 people in the United States, Canada and Mexico during the past several years, will appear at the Nonsectarian Tabernacle, 6440 Piney Branch Road Northwest, tonight at 8 o'clock and tomorrow at 11 a. m. and 8 p. m.

Flag Day Services

St. Paul's Episcopal Church, Rock Creek Parish, will hold its annual Flag Day rites tomorrow at 9:30 a. m., preceded by a concert by the Metropolitan Police Boys Club Band from 9 to 9:15 a. m.

Presbyterian

CENTRAL, Fifteenth and Irving Streets Northwest, 11 a. m., "Facing the Future," and 8 p. m., "Miracles of Healing," Dr. James H. Taylor.

COVENANT-FIRST, Eighteenth and N Streets Northwest, 11 a. m., "To the June Graduate," Dr. Albert J. McCartney.

CHEVY CHASE, Chevy Chase Circle, 11 a. m., "God and These Times," Dr. J. Hillman Hollister.

PILGRIMS, Twenty-second and P Streets Northwest, 11 a. m., "Surprise at the Summit," Dr. Andrew Reid Bird, and 7:45 p. m., Missionary Miss Margaret Wood describes her nursing experience in war-torn China.

Salvation Army

Maj. F. F. Fox will speak at Salvation Army services tomorrow at 11 a. m. at Temple Corps, 606 E Street Northwest, on "Cradle Roll," and at 8 p. m. in the Hecht Co. parking pavilion opposite the Temple Corps.

Old Fashioned Revival
Charles E. Fuller, Director
Old Hymns and Gospel Preaching, WOL, 8:00 P.M., Sundays; 1260 kilocycles. Continuous International Gospel Broadcast.

THE LITTLE CHURCH OF FORT LINCOLN
Bladensburg Rd. at the Dist. Line
Invites You to Attend
VESPER SERVICES
at 4:00 P. M. Each Sunday
June 15th Choir of the Columbia Heights Christian Church
Mrs. Myrtle Collins, Director
Robert L. Whittenburg, Chaplain, will speak on "Fatherhood."

HEAR "JACKIE" BURRIS
—WORLD NOTED EVANGELIST—
BIG GOSPEL TENT
WISCONSIN AVE. AT 34th ST.—5,000 SEATS
SUNDAY, JUNE 15TH
2:30 P. M.—"The Coming World Federation of Religions."
7:30 P. M.—Beautiful Illustrated Sermon.
"THE DIVIDED HOME"
ALL CHURCHES INVITED TO COOPERATE
EVERY NIGHT 7:30 (EXCEPT SAT.)

Gleaners' Class Leaders

RECENTLY ELECTED—Officers of the Gleaners' Class of Luther Place Memorial Church, Thomas Circle. Seated (left to right) are Mrs. Gould Wickey, teacher; Ruth Keller, president; Lempi Laukkonen, corresponding secretary. Standing are Francis Neufeld, treasurer (left), and Dorothy Towberman, recording secretary

Religion and National Defense

Service Men Invited to Hear Mount Vernon Place Concert

(Editor's note: Cognizant of the problem of furnishing social, recreational and religious activities for service men during their weekends away from adjoining camps, many churches are sponsoring special programs, in addition to cooperating with the United Service Organizations' work. This weekly column's purpose will be to inform about religion's part in the national emergency. One week we may tell you about chaplains' work, another week about lads of your congregation who've been drafted.)

Another Washington church tonight will take steps toward providing weekend activities for service men, as Mount Vernon Place Methodist Church sponsors a concert in Mount Vernon Place Square, Ninth Street and Massachusetts Avenue Northwest, at 8 p. m.

In addition to the congregation, the cooperating groups will include the District WPA music project, Metropolitan Police Department and others. The June 21 program will include music and a tabloid play under the direction of Deane Shure, of Mount Vernon Church. He is a widely known organist-composer. Arnold Lovejoy, WPA music project director, will present the June 28 program.

The women's organizations of Covenant-First Presbyterian Church will again sponor a program for service men tonight at the Fellowship House, Thirty-sixth and Massachusetts Avenue Northwest. The program will include a light supper, followed by dancing and other entertainment. Mrs. James M. Drysdale is general chairman of the steering committee that helps make arrangements for having the camps transport about 100 men to Fellowship House on Saturday nights.

All draft-age men of the Washington Stake (Diocese) of the Church of Jesus Christ of Latter-Day Saints are urged to attend a special meeting tonight at 8 o'clock at the Mormon Chapel, Sixteenth and Columbia Road Northwest. Hugh Brown, former British Mormon Mission president will speak. He also will speak tomorrow at 7 p. m.

The Rev. Norman D. Goehring has been added to the staff of St. John's Church, Lafayette Square, as assistant minister, with special responsibility for defense work.

Dr. Phillips to Speak

Dr. Ze Barney Phillips, Senate chaplain, will address the annual Knights of Pythias memorial rites tomorrow at 8 p. m. at Epiphany Church, 1317 G Street Northwest, where he is rector.

Baptists to Build

The Rev. Edward O. Clark, pastor of Chevy Chase Baptist Church, yesterday announced that the congregation will proceed immediately with construction of the new church building. Groundbreaking will take place in the near future, he stated.

SPIRITUAL SCIENCE FIRST BRANCH
of the
SPIRITUAL SCIENCE MOTHER CHURCH, INC.
of New York
1900 F STREET N.W.
REV. ALICE W. TINDALL, Pastor.
Spiritual and Healing Services with Messages. Wednesday, 7:30 P. M.; Sundays and Tuesdays, 8:00 P. M.
Private consultation by appointment. Telephone ME. 0340.

SELF-REALIZATION
Self-Realization Fellowship
(Non-Sectarian Church)
BRAHMACHARI JOTIN OF INDIA
"THE PHILOSOPHY OF GOD"
Sunday, June 15, at 11 A. M.
Public Class in Philosophy and Yoga.
Wednesday, June 18, at 8 P. M.
4742 Western Ave. N.W.
(Bus Stop Chesapeake and 49th Sts.)

TONIGHT
7:30 P. M.
"Bible Quiz"
Sponsored by the Little Church of Fort Lincoln
Rev. Dale Crowley, Quizmaster
TONIGHT'S TEAMS
Summer Bible School of the Fourth Presbyterian Church
Vs.
Summer Bible School Of Wallace Memorial Presbyterian Church
WINX
Tonight . . . and every Saturday night at 7:30

The Post Welcomes the New Methodist Pastors

The Washington Post offers the Methodist ministers recently assigned to Washington and suburban Maryland an outstanding newspaper—in editorials, in nationally famous commentators, in news from five wire services, and in news of your own denomination. You will particularly enjoy the Saturday church page in The Post.

The Post's Church Editor

Is Robert Tate Allan. Phone him at NAtional 4200, extension 244, in the afternoon or evening, for any information about the church page or the deadline for news.

Note the special feature starting today on this page: a column on what the churches are doing in the national emergency.

ALLAN

Special Rites Will Mark Father's Day

Dad will be king for a day tomorrow, as Washington churches mark Father's Day with special services.

Among other organizations, the Protestant Police and Firemen's Society of the District will celebrate the day with its annual joint worship service—this year centered at Metropolitan Presbyterian Church, Fourth and B Streets Southeast, at 11 a. m.

Dr. J. Lowrey Fendrich, jr., host pastor, and society chaplain, will preach. Greetings will be brought by Fire Chief Stephen Porter and Maj. Ernest W. Brown, superintendent of Metropolitan Police.

Father's Day will be observed at both morning and evening services at Metropolitan Baptist Church, where Dr. J. Compton Ball, church pastor, will preach on "No One Can Have Two Fathers. Which For You?" in the morning.

National Baptists To Dedicate New School Tomorrow

The National Baptist Memorial Church, with nearly 1,700 members, will take an important step in furthering its program of Christian education tomorrow at 11 a. m., when its new $132,000 church school structure is dedicated.

DR. SMITH

Dr. Gove G. Johnson, pastor, will be assisted in the services by Dr. Luther Wesley Smith, executive secretary of the American Baptist Convention, and Dr. Thomas Luther Holcomb, executive secretary of the Baptist Sunday School Board of the Southern Baptist Convention.

'Luther Rice Crusade'

"A Luther Rice Crusade," beginning tomorrow and continuing until June 29 will be conducted by the Luther Rice Memorial Baptist Church. Services will be held at 11 a. m. and 8 p. m. on Sunday and each weekday evening except Saturday at 8 p. m.

CHRISTIAN
Ninth Street Christian Church
9th & D Sts. N.E.
CARROLL C. ROBERTS, Minister
9:30 A. M.—Sunday School.
10:30 A. M.—Sermon by Jas. Ellerbrook
10:30 A. M.—Junior Church.
6:00 P. M.—Fellowship Group.
6:45 P. M.—Christian Endeavor Societies.
7:45 P. M.—"No Name but the Divine." Carroll C. Roberts.

UNITARIAN
ALL SOULS' CHURCH
Sixteenth and Harvard Streets
Minister
Ulysses G. B. Pierce, D.D.
9:45 A. M.—Church School.
11:00 A. M.—Morning Worship.
"THE MAN WHO WAS WORTHY OF HIMSELF"

LUTHERAN
CHURCH OF THE
REFORMATION
Opposite Folger-Shakespeare Library.
212 East Capitol Street.
Dr. Oscar F. Blackwelder, Pastor
Dr. John Weidley, Pastor Emeritus
Rev. Ralph W. Loew, Associate Pastor.
8:30 A. M.—Matin Service. Sermon, "The Road to Heaven." Rev. Loew.
9:30 A. M.—Sunday School.
11:00 A. M.—Morning Service. Sermon, "Now's the Time to Live." Dr. Blackwelder.
6:45 P. M.—The Luther Leagues.
8:15 P. M.—Evening Service. Sermon, "The Book of Jeremiah and the Present World Situation." Dr. Blackwelder.
The Public Is Cordially Invited.

Baptist
TAKOMA Piney Branch Road & Aspen Street N.W.
11:00 A. M.—"The Essential Truth."
7:45 P. M.—"I Have Learned."
William E. La Rue, Pastor.
FIRST 16th and O Sts. N.W. Edward H. Pruden, Minister
11:00 A. M.—"I Am Debtor."
8:00 P. M.—"A Father's Religion."
FIFTH BAPTIST E Near 7th S.W.
11 A. M.—Sermon by Dr. J. E. Briggs.
4:30 P. M.—Vesper Service in Miss Edith Pearson, Guest Organist, of New Orleans. S. S., 9:30 A. M. Training Union, 6:30 P. M.
Friday—Annual Sunday School Picnic, Marshall Hall.

The Methodist Church
Foundry
Church of the States
16th Near P St. N.W.
Frederick Brown Harris, Minister
11 A. M.—Good Ministers.
8 P. M.—"The Fifth Column."
Eldbrooke
Wisconsin Ave. and River Rd. N.W.
Rev. Walter M. Michael, D.D. Minister
Worship, 7 A. M. and 11 A. M.
Woodside
8814 Ga. Ave., Silver Spring, Md.
Rev. R. O. Smith, Ph. D., Minister
Worship—11 A. M. and 7:45 P. M.
Union
20th St. South of Penna. Ave. N.W.
JOHN R. EDWARDS, D. D., Minister
Worship—11 A. M. and 8 P. M.
CALVARY 1463 Columbia Rd. N.W.
Orris Gravener Robinson, D.D., Minister
E. STANLEY JONES OF INDIA
Guest Preacher at 11 A. M.
(No Evening Services)
MOUNT VERNON PLACE
The South's Representative Church
Massachusetts Avenue at Ninth St. Northwest
9 and 11 A. M.—"WE ARE DEBTORS."
8 P. M.—"THE MAN WHO CAME BACK."
DR. JOHN W. RUSTIN, Minister

Accent on Youth

Youth Day will be celebrated tomorrow at 11 a. m. at First Congregational Church, Tenth and G Streets Northwest, where church school members will conduct services.

The Wheatley Public School 60-voiced boys' chorus will sing, the church school senior department's orchestra will play, and Roy L. Roberts, member of the Couples' Class, will speak on "The Little Things of Life."

The Chinese Community Church young people will hold open house for, and dedicate, their new club room tomorrow at 5 p. m. at 1011 L Street Northwest.

Newly-elected officers of the Columbia Federation of Baptist Young People's Unions will be installed at services at the Second Baptist Church, Seventeenth and East Capitol Streets on Tuesday at 8 p. m.

They are—President, John Gordon Mein, of Calvary; vice president, Clyde Hospital, of West Washington; recording secretary, Helen Sanford, of Congress Heights; corresponding secretary, Janet Wagner, of Hyattsville, and treasurer, Thomas Merrill, of Bethany.

Appointive officers also will be installed.

Ricard A. Chappell, Chief of Probation of the United States Courts, will address the Reformation Lutheran Young People's group tomorrow at 6:30 p. m. The talk will be another in a special series the group has been hearing for several months.

The Shenandoah Conference, annual summer meeting sponsored by the Washington Diocese, Episcopal Church, is expected to draw many local young people to Overall, Va., from June 22 to July 1. For reservations, contact Lewis Boynton, 1702 Rhode Island Avenue Northwest.

Many already have registered for the Fifth Annual Combined adult conference of the Disciples of Christ, Capitol area, at Bethany Beach, Delaware, from July 1-6. There will be religious courses, worship, social and recreational activity for young adults, adults and ministers.

Speaking of young adults—the Foundry Methodist Forge group has arranged an outing and worship service for tomorrow at 5 p. m., at Sugar Loaf Mountain—popular summer retreat spot for young people of this area.

Christian Science

"God, the Preserver of Man," is the subject of the lesson-sermon in all the Churches of Christ, Scientist, tomorrow, at 11 a. m. and 8 p. m. Sunday school is at 11 a. m. All are cordially invited to attend the services, including the Wednesday evening meetings at 8 o'clock.

Among the citizens which comprise the lesson-sermon is the following from the Bible: "He that dwelleth in the secret place of the most High shall abide under the shadow of the Almighty." (Psalms 91:1).

Speaker From India

Brahmachari Jotin, of Calcutta, India, will address the Self-Realization Fellowship services tomorrow at 11 a. m. in the chapel at Western Avenue and Forty-ninth Street Northwest. His subject will be "The Philosophy of God."

CONGREGATIONAL
FIRST CHURCH
10th and G Sts. N.W.
Ministers
Howard Stone Anderson
John Elmo Wallace
11:00 A. M.
YOUTH DAY
Featuring
Boys Choir of Wheatley Public School of 60 Voices
and
Young People Conducting Worship
and
Sermon: "THE LITTLE THINGS OF LIFE"
By Roy L. Roberts

MOUNT PLEASANT
1410 Columbia Road
"A Church of the open mind, warm heart, aspiring soul, and social vision . . ."
Minister
FRED S. BUSCHMEYER, LIH. D.
11 A. M.
"HOW IS YOUR COURAGE?"
A Cordial Welcome Awaits You

Flag Day Prayers To Be Said at Cathedral

Special prayers will be said at the services tomorrow at the Washington Cathedral in observance of Flag Day and in celebration of the 726th anniversary of the granting of the Magna Carta.

Presbyterian
METROPOLITAN
4th and F Sts. S.E.
J. Lowrey Fendrich, D.D., LL.D., Pastor
11:00 A. M.—Father's Day Service for Police and Firemen. Subject: "My Son's Heritage."
7:45 P. M.—"The Problem of Race Thought."
Dr. Fendrich Broadcasts Wed. 7:15 and Sat., 6:45 P. M., WINX
Church Phone—FRanklin 3783
CENTRAL PRESBYTERIAN
Southern General Assembly
Intersection of 15th, 16th and Irving Sts. N.W.
Rev. James H. Taylor, D.D., Pastor.
9:30 A. M.—Sunday School.
11:00 A. M.—Sermon by Dr. Taylor.
6:15 P. M.—Fellowship Hour.
7:00 P. M.—Christian Endeavor.
8:00 P. M.—Sermon by Dr. Taylor.
Church of the Pilgrims
On the Parkway
at 22d and P Sts. N.W.
Gift of the Presbyterians of the South to the Nation's Capital.
Rev. A. E. Bleck, D. D., Minister.
Divine Worship, 11 a. m. and 7:45 p. m.
A Cordial Welcome to All
NEW YORK AVENUE CHURCH
15th & H & N.Y. Aves. N.W.
Minister
DR. PETER MARSHALL
St. Albans 0788
9:30 A. M.—Church Bible School.
11:00 A. M.—"The Syrian Saint." Dr. Marshall.
6:30 P. M.—Young People's Meetings. Choral Music.
COVENANT-FIRST
Conn. Ave. at N St. N.W.
Albert Joseph McCartney, D.D., William Henry Dennay, Ministers.
Morning Worship—11 A. M.
"To the June Graduate—Youth Challenges His Educators."
Dr. McCartney Preaching.
Sunday School—9:45 A. M.
Vesper Service—Thursday, 5 P. M.

• Christian Science •
Churches of Christ, Scientist, Branches of The Mother Church, The First Church of Christ, Scientist, in Boston, Mass.
First Church of Christ, Scientist, Columbia Rd. and Euclid St.
Second Church of Christ, Scientist, 111 O St. N.W.
Third Church of Christ, Scientist, 13th and L Sts. N.W.
Fourth Church of Christ, Scientist, 16th and Oak Sts. N.W.
SUBJECT:
"GOD THE PRESERVER OF MAN"
SUNDAY, 11 A. M. and 8 P. M.
SUNDAY SCHOOL, 11 A. M.
WEDNESDAY EVENING MEETING 8 O'CLOCK
Radio Programs
Sunday, 8:15 A. M., WJSV
2nd and 4th Fridays, 12:45, WRC.
READING ROOMS:
FIRST CHURCH, 730 17th St. N.W.—Hours, 9 to 5, except Wednesday (9 to 7) and Sundays and Holidays (12:30 to 5:30).
SECOND CHURCH, 111 O St. N.E.—Hours, 12 to 5:30 weekdays; 2:30 to 5:30 Sundays and Holidays.
THIRD CHURCH, Colorado Building, 14th and G Sts.—Hours, 9 to 9 (except Wednesdays, 9 to 7:30; Sundays and Holidays, 2 to 5 p. m.).
FOURTH CHURCH, Sixty Ward Building, 3300 14th St. N.W.—Hours, 9 to 9 weekdays; Wednesday, 9:30 to 7; Sundays, 9:30 to 5:30; Holidays, 2:30 to 5:30.
All Are Welcome to Attend Our Church Services and Use Our Reading Rooms.

Episcopal
Washington Cathedral
Holy Communion
7:30—9:30 A. M.
11 A.M.—Preacher, The Canon Chancellor
4 P.M.—Woodrow Wilson High School Baccalaureate Service. Preacher—E. Stanley Jones, D.D.
A House of Prayer for All People
Church of the Epiphany
1317 G ST. N.W.
The Rev. Z. B. Phillips, D.D., LL.D.
The Rev. Hunter M. Lewis, S.D.
8:00 A. M.—Holy Communion.
9:30 A. M.—Church School.
11:00 A. M.—Morning Prayer and Sermon by Dr. Phillips.
6:30 P. M.—Young People's Fellowship.
8:00 P. M.—Memorial Service for Knights of Pythias with address by Dr. Phillips.
St. Paul's Church
23rd St. near Washington Circle
7:30—Holy Communion.
11:00—Eucharist and Sermon.
Rock Creek Church
Founded A. D. 1719
Rock Creek Church Rd. & Webster St.
Rev. F. J. Bohanan, D. D., Rector
Services 8:30 A.M. and 11:00 A.M.
CHRIST CHURCH GEORGETOWN
Corner of O and 31st Sts.
8:00 A. M.—Holy Communion.
9:30 A. M.—Church School.
11:00 A. M.—Morning Prayer and Sermon.
Rev. Henry C. Parkman Will Preach
ST. MARGARET'S
Conn. Ave. & Bancroft Pl.
REV. ARMAND T. EYLER
7:30 A. M.—Holy Communion.
11:00 A. M.—Morning Prayer and Sermon by the Rector.
Thurs. 11 A. M.—Holy Communion
ST. JOHN'S CHURCH
8:00—Holy Communion.
11:00—Morning Prayer. Dr. Goehring.
8:00—Evening Prayer, Dr. Glenn.

Bright Slips, Drapes, Warm Up Old Rooms

By Elizabeth MacRae Boykin

IT isn't really possessions that make a home beautiful, that endear it to us. It is living there that leaves a very special radiance hovering about its loved, worn walls.

That's what is missing in brand-new rooms . . . they may be ever so perfect, but until they have seen a family through tears and triumphs, delights and defeats, they never really come to life.

That's one of the reasons we always like the idea of home weddings when it's possible—yes, and home funerals, too. They belong to the proper growing up of houses as well as of people. We even can regret the fact, on sentimental grounds though not the scientific, that the old home is no longer the place where the babies are born—but we will concede that function to the hospital!

Anyway, Mrs. R. B., who writes for help with her decoration problems, recognizes that there's more to it than that, for she explains that she's trying to achieve cheer and friendliness and warmth. "Things" won't do that, of course, but she knows that they can provide a congenial background for life, and that's what she's working toward.

She's moving to a house with a north living room that seems gloomy, and to top it off she has to use a dark brown rug and her old dark brown upholstered furniture, but she can slip cover that and asks about fabrics and colors. She also wants new draperies. What sort of extra chair should she choose? What color for walls? What accessories?

Why not have the walls done in a sunny light yellow—that would brighten things up a lot. Then choose a gayly-flowered cretonne or sateen with lots of yellow in it—use this for draperies over yellow sheer curtains, which will make the room seem sunny even on dark days and give it a warm glow.

Slip cover all the upholstered pieces in this same fabric—being sure to get a fast-color washable material. The extra chair might be nice in turquoise leather—washable too, of course. Or turquoise mohair or textural fabric. For accessories use turquoise blue and starchy whites.

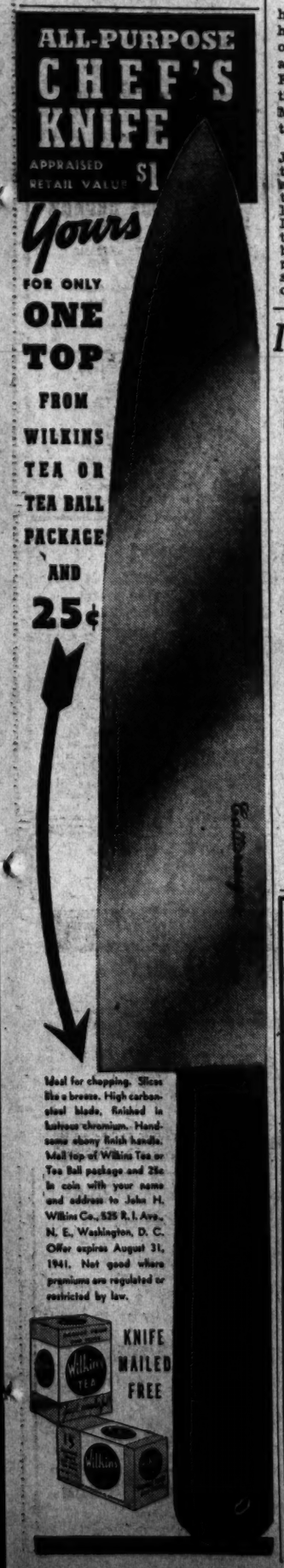
ALL-PURPOSE
CHEF'S
KNIFE
APPRAISED RETAIL VALUE $1
Yours
FOR ONLY
ONE
TOP
FROM
WILKINS
TEA OR
TEA BALL
PACKAGE
AND
25¢
Ideal for chopping. Slices like a breeze. High carbon-steel blade, finished in lustrous chromium. Handsome ebony finish handle. Mail top of Wilkins Tea or Tea Ball package and 25c in coin with your name and address to John H. Wilkins Co., 525 R. I. Ave., N. E., Washington, D. C. Offer expires August 31, 1941. Not good where premiums are regulated or restricted by law.
KNIFE MAILED FREE

Girl Turns to Design Through Clothes Needs, Wins Second Place in National Fashion Contest

Ann Myers' Blazer Suit Will Be Made A Fall Fashion

By Jane Driscoll
The Post Fashion Editor

A need in her own wardrobe set Miss Ann Myers, 17-year-old Roosevelt High School graduate, out to design the kind of suit she had always wanted.

Ann recently won the second prize in the National Back-to-School Fashion Contest sponsored by a local store and Parents' Magazine. She had never had any decided ambition for specializing along the line of designing, but she did feel that the kind of outfit she desired was typical of what other high school girls would like.

"I have always wanted a blazer type jacket like the ones I have seen my Canadian sisters wear at camp," said Ann. She went on to explain that she has gone to the same camp in Canada for several summers. The girls always wore English tweed blazer jackets with bound edges. "These seemed to be youthful, easy to wear and particularly suitable for the small girl hard to fit," said Ann.

Had Budget in View

When Ann tried to find the same type of outfit back in the States she discovered that the good-looking, clean-cut ones were always far out of a reasonable price range. She knew, however, that her ideas were practical and that similar costumes ought to be available for her budget-wise school mates.

The complete outfit which Ann designed is a four-piece checkered costume in blue on a beige background. The blazer jacket with a matching waistcoat and hat is worn over a pleated skirt. "Pleated skirts," said Ann, "are suitable for almost all high school girls because they build them out in the right places."

In this performance of designing something practical for herself, Ann is following in the footsteps of foremost fashion designers—many of whom are known by the fact that they wear their own creations best.

To Be Manufactured

Unlike many designers who have had to start the hard way, however, Ann will get to see her outfit made up immediately as an authentic Hi-School Board Fashion. It will be featured in the September issue of Parents' Magazine and promoted by stores throughout the country.

Ann will be taken to New York June 24 to receive her prize at the Parents' Magazine Semi-annual Fashion Show. After that she will be a junior counselor at Camp Ingelstane, in Stony Lake, Ontario, Canada. And after that more education, perhaps, to be followed by a stab at a newspaper job. She has already had several news contributions accepted.

"Local girl makes good" rings true once more as Ann Myers (above) shows a sketch of the suit that won her second place in the National Back-to-High-School Fashion Contest. The outfit is a four-piece checkered ensemble in blue and beige with a pleated skirt topped by a matching hat, waistcoat, and Ann's favorite blazer-style jacket. It will be made up into an authentic fall fashion and featured in stores throughout the country

It's About Time

By Dolores Boland

IT'S ABOUT TIME to make large, rectangular pillows . . . 4 inches deep, 24 inches wide and 30 inches long. Make of heavy water-repellent sailcloth in many colors . . . no two alike. Stuff firmly with feathers. Use on lawn or in cottage

Tell Fortunes At Parties

FORTUNE-TELLING'S the magic way to "win friends and influence people!" For everyone, from your best beau to your girl friends, has a question to ask of fate. When you can answer with the clever fortune, "Card Oracles," you make a hit!"

"Will my love be true?" your beau may ask—and that's a question over which you look very mysterious, of course! Have him shuffle and cut the cards, then lay the top 13 on the table, face up. A Queen of Hearts appears? "True she is!"

"Should I say yes to his proposal?" Have the enquirer draw five cards with her left hand. A Jack of Diamonds among them? "Yes!"

And who isn't interested in what's just around the corner? After the fortune-seeker has shuffled and cut the cards lay out the top three. If a black Jack appears: "Beware! An enemy."

You're the belle of any date or party when you can tell fortunes—whether in the cards, tea leaves or by horoscope!

Our 40-page booklet, LET ME TELL YOUR FORTUNE, explains lots of ways to tell clever fortunes in the cards, gives meanings of all the cards in the deck. Also shows how to tell fortunes in tea leaves, dominoes, dice. A horoscope for every month, tips on "crystal gazing."

Send 15c in coins for our booklet, "Let Me Tell Your Fortune," to the NEW YORK OFFICE of The Washington Post, Home Institute, 109 West 19th Street, New York, N. Y. Write plainly your name, address, and the name of booklet.

Forbidden Perfume Now Finds Way to American Stores

For years, habitual globe-trotters have been buying the most seductive perfumes they could find in all parts of the world. From Paris and Bombay—from Singapore, Havana, and South America, they brought back a bottle or two at a time. These unusual and lasting fragrances became known and sought after by American women. But they could not be replenished here.

A perfume of this type is "Tabu"—long forbidden here but now for sale at one of the local stores. "Tabu"—an almost indescribable aroma—has the smouldering notes of jasmine and sandalwood. This very sophisticated perfume is made of natural aromatics.

Marian Martin Pattern

Youthful Yoke Dress for Misses

PATTERN 9640 may be ordered only in misses' and women's sizes. 14, 16, 18, 20, 32, 34, 36, 38, 40, and 42. Size 16 requires 3⅛ yards 39 inch. To get this pattern send 15 cents to the NEW YORK OFFICE of The Washington Post, Pattern Department, 232 West 18th Street, New York, N. Y. Send 10 cents extra for our latest Pattern Book—a complete collection of smart, new, easily-made fashions for the warm season.

Our smart little
SPECTATOR PUMP
3.95

White Suede, Brown or Blue Calf Trim, Medium Heel. Sizes 4-9, AAA-B

HAHN

1207 F 7th & K "Juniortown" *3212 14th *4483 Conn. Ave.
*open evenings

Mary Haworth's Mail

Group of Young Women, With Small Apartments And Moderate Incomes, Wish to Extend Friendly Hospitality to 'Lost-Looking Draftees.'

DEAR MARY HAWORTH: We are a group of young women and we would like your advice and suggestions on a topic we have been discussing among ourselves. We have seen the lost-looking draftees wandering around town,—boys who look like our brothers, our boy friends or the kid next door; boys who are obviously homesick. We would like to have a group of them,—say, six or eight,—in on Sunday evenings for supper, to play bridge, to listen to recordings, etc.

In other words, we want to be neighborly. All of us have beaux of our own. It definitely would not be a matter of trying to meet new men. We have brothers and men friends we might include in the gatherings, just to make it more comfortable for the draftees. None of us has much money. We have small apartments and moderate salaries. But we all come from hospitable homes and we know how to welcome and entertain people.

We don't know any men in the nearby camps and consequently have no way of getting in touch with men who might be strangers in this locality. And these are the men we would like to invite. We figure the local boys have their own contacts here. We would like some type of recommendation of our guests; and we would welcome investigation of character, ourselves. Naturally, we would like to entertain nice people.

Our thought is to do our part here, hoping that women in far-off cities may be equally friendly to some of the lads who are dear to us. Do you think our idea is worth a try? If so, will you tell us how to proceed? Sincerely,
GOOD NEIGHBORS.

Defense Council Workers Welcome the Idea

DEAR G. N.: I have talked with three representatives of the District of Columbia Defense Council about your wish to proffer hospitality to out-of-town draftees stationed at military establishments in the vicinity of Washington, and each was enthusiastic about the idea. While each had a different slant on "how to proceed," their suggestions more or less dovetailed.

Archie C. Edwards, telephone Republic 5711, chairman of the Government Employes' Service Committee of the District of Columbia Defense Council, suggested that you enroll in the Women's Battalion,—a volunteer organization which has superseded the "draftettes," doing Red Cross work, etc., in addition to participating in Army camp dances. Mrs. Harry Bernton is chairman of the Volunteer Committee of the District Defense Council, with headquarters at Room 500, District Building, telephone National 6000, Branch 182, —and you would register here as a battalion member.

It was Mr. Edwards' idea that, under battalion auspices, you might visit one or several of the more than 28 military establishments near Washington—as guests at the regular dances—and, while there, talk with the hostess, the chaplain, the morale officer and others about your wish to invite small groups of draftees to your respective homes for Sunday supper, etc. Introductions could be made, acquaintanceship promoted in a conventional manner and you could issue invitations to congenial and interested individuals, with some guarantee, in advance, that your parties would be pleasant events for all concerned.

Mrs. Robert H. Bailey, secretary to J. Oliver Riehl, director of the local Defense Council, remarked that you, as a group of good neighbors, "are pioneering in a project which we approve and expect to promote on a community-wide scale." She said you might have "registered this offer of hospitality as your contribution," during the three days' round-up (June 10, 11 and 12), of volunteers in the District Defense Council's mobilization for civil protection.

However, it is not too late to put yourself on record as willing to "do your part," in this fashion, here. Although the 46 registration booths closed up shop at the end of the three days' formal enrollment period, work of registering volunteers will continue at the National Guard Armory Building, Pennsylvania Avenue and Sixth Street Northwest, under the direction of Mrs. Bernton's committee.

"We have been hoping and trying," said Mrs. Bailey, "to reach people who will want to volunteer hospitality, for an evening or a week-end, to draftees on leave; who may want them as guests for dinner, or maybe overnight, or for the whole week-end; who would take them to church, have them for Sunday dinner, and generally share with them the pleasures of wholesome family life." Mrs. Bailey, by the way, can be reached at Defense Council headquarters, as listed above.

Minor Hudson, chairman, Recreation and Community Hospitality committee of the D. C. Defense Council, spoke along much the same lines as Mrs. Bailey. He, too, thought you might have registered this week as "dispensers of real hospitality." He told what several churches in Washington are doing for the boys in uniform—keeping open house in the church parlors Saturday and Sunday evenings, with the church young people's groups playing hosts to the draftees and footing the bill for refreshments. "It's primarily a 'get-acquainted' program," he said; "the idea being that the boys from camp will come to the parties, meet nice people and make real friends in the community, and thereafter be 'dated up' for the weekend by people who want them because they like them, not because they think they're doing them a favor."

Mr. Hudson remarked that a boy on leave usually is torn between two desires. "On the one hand, he has a yen for homelike social life; and on the other hand, a desire to go out and raise hell. But most boys will decide in favor of wholesome contacts, good clean fun, nice girls,—if they know where to find that sort of thing. A program to provide it is very much needed in Washington right now,—and we are eager to get such help as this letter offers."

Mr. Hudson has offices at 1343 H Street Northwest, telephone MEtropolitan 2697. After June 25 (he is currently out of town) he will be at your disposal to discuss the proposition, in the event you want his advices.
M. H.

Miss Haworth will be glad to help you in solving your problems. Write her in care of The Post Woman's Page.

Shiny Skin Doesn't Hurt in Pictures, Says Wendy Barrie

For girls planning to have their pictures taken this summer, here are some hints from Wendy Barrie, movie star:

"Don't use too dark a make-up, or a very dark lipstick. Most girls look best with a light, natural foundation, a medium or natural lipstick. Don't mind a little shine to your skin. That's the modern, natural way. Most Hollywood photographers today insist on it—say it gives that all-important casual look to a shot.

"Above all, don't have your hair set tight the same day you are to have pictures made. Have it done a couple of days ahead so it will look natural. Never change the style of your coiffure just before going to the photographer. No one will recognize you—and it's your family and friends who want the pictures.

"Last, but not least," says Wendy, "wear a frock that you like and feel well in, one with a neckline that won't go out of style next month. Avoid heavy, stylized jewelry or hats. Keep it simple.

"It's your face that should be in the picture. Never let yourself be upstaged by a coiffure, a collar, too much lipstick or an earring."

Woman of 87 Proves Value Of Exercise; Is Erect, Supple

By Ida Jean Kain

WHETHER or not you are too old to exercise depends largely on whether you have given in to laziness all your life. That not too complimentary conclusion about some of you suggested itself when an 87-year-old Cleveland resident who takes her daily dozen as a matter of course observed off-handedly that she was brought up to work hard.

She told me that she began exercise in her 20's. I wish you could see her. She is remarkably firm and supple. She wouldn't, for anything, miss her daily calisthenics. She does upward stretching, forward bending to touch her toes—which is a good test of suppleness—sideward bending, arm circling and deep-knee bends.

Her posture is something to marvel at, too. She is youthfully erect, not just straight. And do you think she slumped down into a soft, comfortable chair for this chat? Oh, no. She sat upright on a piano stool and occasionally gave herself a little whirl from sheer exuberance.

Never Too Old to Exercise

So don't get the idea that you might be too old to exercise. It isn't your age—it's how much exercise you are accustomed to doing. You can't suddenly take up exercise and romp through a strenuous set without feeling unpleasant after effects. You should begin slowly, increase the stint very slowly, and keep it up.

If you would simply put your joints through their full range of motion every day, it would not only keep you from getting stiff, but it would give you a sense of well being through the stimulation to the nerve endings in the joints.

Here is a set which moves all the joints: Circle alternate arms from the shoulders up, around and down. Stretch upward. Bend forward and sideward at the waist. Swing your legs loosely from the hips. Go into a deep-knee bend to loosen up the knee joints. And flex your fingers to keep your knuckles limber. Just those few simple movements will help to keep you supple and younger than your years

Gumption Needed.

Apparently there is no age limit on exercise. What it takes is a little gumption!

This lively lady also proves a point about diet. She has always preferred simple foods—dark bread and cheese, milk, fruits and vegetables—and she never discards the "pot liquor," but always uses it as a beverage. And there's another explanation of her high vitality—good habits of eating all her life.

HIGH VITAMIN, LOW CALORIE DIET

BREAKFAST	CALORIES
Orange juice, ½ glass	55
Toast, whole wheat, 2 thin slices	100
Butter, ½ pat, ⅛" thick	50
Coffee, clear	0
	205
LUNCHEON	
*Scrambled eggs with calves' brains	300
Sliced tomatoes and watercress, Reducer's French Dressing	35
Melba toast, 2 slices	50
Hot tea, 1 lump sugar	25
	400
*Boald and skin brains, and cook with eggs.	
DINNER	
Roast lamb, 2 slices	200
Dandelion greens	30
Cubed carrots	45
Cottage cheese and chives	100
Half grapefruit	50
Sugar, 1 rounded tsp.	20
Skim milk, 1 glass	90
	535
TOTAL FOR DAY	1,140

For Beautiful Eyes—
a Gift from Jaquet

For one week: June 14 thru 21st

$1.25 Jar Creme Appateur (Eye Cream) will be given with any purchase amounting to $2 or more, of Jaquet cosmetics.

Nurture—
Creme Appateur is rich in special oils. Leave it on all night. Use it for lids, lashes, to give them lustre.

Relax—
Jaquet Eye Pads—medicated. Relieves strain, fatigue. 12 pads. $2.

Bathe—
Jaquet "Ceraleuille" Eye Lotion—eyes take on new brilliance; unexcelled beauty bath, $1.75.

Jelleff's—Toiletries—Street Floor

THE NEWER Jelleff's
1214-20 F Street

Pastels play peek-a-boo under Black

Sweetheart neck. Rayon lace bodice over rose, blue, rayon marquisette skirt.

$25

Slit skirt pretty decolletage. Rayon lace over pale rose rayon marquisette.

Dining, Dancing Black. Alluring black with lace tracing patterns over pale, billowing rayon marquisette. For misses.

Jelleff's—Misses' Dress Shop—Second Floor

THE NEWER Jelleff's
1214-20 F Street

Polish Gen. Wieniawa And Wife Visit Capital

By Elizabeth Henney

"In the military, one can commit any stupidity, so long as one does not deceive. In diplomacy one may deceive, but one must not be stupid. I am a military man." So said Polish Gen. Bolislaw Wieniawa-Dlugoszowski to his leader, Marshal Pilsudski, some years ago as he requested Pilsudski not to appoint him either foreign minister of his own country nor to an ambassadorship abroad. Later he served in a high position in his own country, as Ambassador to Rome, and yesterday, on a visit to Washington, was jubilant over the newly formed Polish regiments in Canada, whose purpose is "that Poland shall rise again."

It was at a luncheon at the Shoreham Hotel, and the General was being eagerly questioned about the new Polish brigades, for although he is not in any way connected with them, he is, as are all of his countrymen, intensely interested in their progress.

Gen. Wieniawa's aid to his homeland lies in a different field now, for as managing editor of the Polish Daily News in Detroit, he keeps his countrymen informed, in their native tongue, of the ever-changing international situation.

For the past two or three days he and Mme. Wieniawa have been the house guests of Mme. Orlicz-Dreszer, who is the widow of another Polish general. They made the trip to the East coast to have a visit with their 19-year-old daughter, Suzanne. Suzanne, by the way, was graduated from the Royal Academy of Dramatic Art in London, toured with Shakespearean companies and is now connected with the British Ambulance Corps in New York.

Has Written Plays, Books and Poetry

One might well wonder at the idea of military and diplomatic training as a background for editorship, but Gen. Wieniawa-Dlugoszowski has a fine literary background as well. For many years his plays have been among the most popular of those produced in the Polish theater, he has written books, poetry, and in 1936 was appointed Poet Laureate of Poland.

As for his military career, for 24 years he has been in the Polish cavalry. During the first World War and for several years thereafter he was Marshal Pilsudski's aide, and was for years commander of the Second Division of Polish Cavalry, with headquarters in Warsaw, where his home, the Lazienki Palace in Lazienki Park, was one of the show places of the city. Incidentally, he is titled, but of such a democratic turn of mind that he always has refused to use it.

Another incidental item of interest to Washingtonians is the fact that the general and his wife were best man and matron of honor for the former Polish Ambassador and Countess Potocka, when the Potockis were married in Paris some years ago.

Of moderate height and stocky build, with white hair sweeping back from a high forehead and steely eyes that glint from a hawk-nosed face, he looks the part of the courageous general who refused to leave his train when it was being bombed in Bordeaux. "Because," said he mildly, "as I explained to my wife at the time, if a bomb is going to hit you it might as well be while you are being comfortable in a train, rather than uncomfortable in a stuffy air-raid shelter."

Stayed in Train Until Bombing Ended

So they stayed "comfortably" in the train until the bombing was over. That was when they were en route to America, some ten months ago, from Italy, where the general was suddenly not Ambassador any more.

Looking across the table yesterday at Mme. Weniawa one noted a small, trim figure (modishly encased in a beige suit with hat to match) and small, chiseled features. Her manner was quiet, but in the dark-brown eyes was a gleam that made one feel that she, too, could make herself comfortable in a train while it was being bombed. Note for the fashion-conscious: Her only ornament was in the lapel of her suit coat—two rectangular ivory links, which were Persian miniature paintings.

The Wieniawas left Washington yesterday afternoon to return to Detroit by way of New York, but expect to visit the Capital again in the near future.

* * * *

A cocktail party late yesterday afternoon drew more than 300 to the Army-Navy Country Club, where they were guests of the Administrator of Export Control, Brig. Gen. Russell L. Maxwell and Mrs. Maxwell. Mrs Maxwell, who received with her husband in the main lounge, was gowned in floor-length flowing chiffon, in shades of pink and white

Among those assisting were Mrs W. E. Chickering, who was wearing a floor-length print of blue and white; Mrs. David Grant, who had chosen a multicolored print of gay design; Mrs. Raymond Lee, wife of the United States Military Attache to London; Miss Mary Crain, daughter of Gen. James K. Crain, wearing an afternoon dress of green and white jersey, and her sister, Miss Catherine Crain.

Noted among the guests were Maj. Richard Stout, Commander and Mrs. Sumner Gerard, Maj. T. S. Riggs, Capt. and Mrs. L. E. Graf, Capt. Fredrick Winant, brother of the Ambassador to the Court of St. James's; Lieut. R. S. Scott, Maj. and Mrs. Somerset Waters, Capt. and Mrs. William Lanning, Col. and Mrs. William Elliot and Lieut. Comdr. and Mrs. Edward Hadley.

Mrs. Lewis Plans 'At Home'

Mrs. James Hamilton Lewis, wife of the late Senator from Illinois, will entertain at an "at home" on Monday in honor of Mrs. Henry A. Wallace. The party will take place in the East Room of the Mayflower from 5 to 7 o'clock.

Among those who will assist will be Mrs. Eddie C. Ewen, wife of Commander Ewen, U. S. N., who is a niece of Mrs. Lewis. The latter entertained at a "welcome home" tea for Commander and Mrs. Ewen last Thursday. They have returned to Washington after having spent two years in Honolulu and California, going there from two years' duty in Brazil, where Commander Ewen was Naval Attache under Ambassador Jefferson Caffery.

Others assisting Mrs. Lewis on Monday will include Miss Mary Patten, Mrs. Lawrence Wood Robert and Miss Carolyn Nash.

James Willetts To Entertain for Tessada-Guzmans

Mr. and Mrs. James F. Willett will entertain at a reception this afternoon at 5 o'clock in honor of Mr. and Mrs. Enrique Augusto Tessada-Guzman, whose marriage took place in New York on Thursday. The party will take place at the Willett home at 4509 Dexter Road.

The Little Church Around the Corner was the scene of the wedding. The bride is the former Miss Lois Townsend. She has been on the secretarial staff of Senator Alva Adams for the past four years. She is a native of Colorado and a graduate of the University of Colorado.

Senor Tessada-Guzman, a Mexican by birth, is a graduate of the University of Virginia and National University. He also attended the Friends School here; Augusta Military Academy and the Tome School. He is a member of Sigma Nu fraternity and the University Club. He and his bride will make their home in Mexico City.

It's a Doggone Fine Prospect—

Harris & Ewing Photo

—for Freckles, who will accompany his mistress, Mrs. Paul E. Pihl, when she leaves next week with her husband, Commander Pihl, for a vacation in Old Lyme, Conn. Mrs. Pihl is the sister of Wendell L. Willkie

Mrs. Hull Fetes Visitor at Tea

Mrs. Cordell Hull, entertained at a small tea yesterday afternoon in her apartment at the Wardman Park Hotel in honor of Senora Lola F. de Morinigo, wife of the President of Paraguay.

Senora de Soler, wife of the Minister of Paraguay, who was among those dropping in for the tea, will honor Senora de Morinigo this afternoon at a reception in the Burgundy Room of the Wardman Park Hotel. Both hostess and honor guest returned to Washington yesterday after a few days visit in New York.

Among those who have been invited to today's reception are the wives of Cabinet members, the wives of government officials, the wives of members of the Foreign Relations Committees of the Senate and House of Representatives, wives of the heads of the various Latin-American and British missions to this country and a few personal friends of the Minister's wife.

Elizabeth Crowley And F. L. McCoy To Wed June 30

Mr. and Mrs. John J. Crowley, of Washington announce the engagement of their daughter, Elizabeth Anne, to Frederick Louis McCoy, of Scotland, Md.

Miss Crowley is a graduate of Sacred Heart Academy and Immaculata Junior College of this city, and of St. Mary of the Woods College in Indiana. Mr. McCoy, son of the late Mr. and Mrs. Joseph S. McCoy, of Berwyn, Md., is a graduate of Georgetown University.

The wedding will take place on June 30 at St. Gabriel's Church.

Mrs. Richard P. Jones Feted on Return Here

Since her return from Juarez, Mexico, where she was married to Richard Price Jones, of Grand Island, Nebr., the former Miss Baby Jo Barlow has been much feted by her Washington friends.

Among the parties was the shower given in her honor last week by Miss Irene McDonald at the home of Mrs. J. D. Harrington on Garfield Street. More than 50 guests were present among them many of her sorority sisters from the George Washington University Chapter of Pi Beta Phi.

Chatfield-Taylors Honor Daughter And Her Fiance

Winding up a gay round of prenuptial parties, the Undersecretary of Commerce and Mrs. Wayne Chatfield-Taylor entertained at a dinner last night in honor of their daughter, Rose, and her fiance, Frank Goodnow MacMurray, who are to be married today in the Washington Cathedral.

The party, which took place at the 1925 F Street Club, was attended by the bridal party and a few close friends. Earlier in the day the bridal party had the wedding rehearsal before going on to Mrs. Keith Merrill's home on Belmont Road for luncheon.

Volunteers Plan To Stay on Job

While most of feminine Washington is making plans to depart for the summer to seashore and mountains, summer homes and Western ranches, many members of the American Women's Voluntary Services will remain in Washington to carry on the rapidly developing work of the organization.

Among the latter are members of the Motor Corp messenger service, which include Miss Elizabeth Stewart-Richardson, Miss Patsy Baker, Miss Daisy Davidson, Miss Katherine Scully and Miss Helen Norris.

Regular duties of the messenger service will include weekly delivery of magazines to the recreation rooms at Fort Belvoir and Fort Meade. The A. W. V. S. is hoping for a continuous donation of current magazines at their headquarters at 1640 Connecticut Avenue, to be delivered to the boys at camp.

Paul B. Cromelins To Spend Several Weeks in Canada

Mr. and Mrs. Paul B. Cromelin are enroute to Canada, where they will remain for several weeks. They will attend the graduation of their daughter, Miss Jean Cromelin, from Wellesley College in Massachusetts today.

Earlier, they attended the graduation of another daughter, Miss Carol Cromelin, from Penn Hall at Chambersburg, Pa.

Miss Jean Cromelin recently completed special courses in French at the Sorbonne University of Paris, France. During the year she was elected a member of Phi Sigma society and also librarian of Claflin House.

Miss Horne Wed To F. E. Mann

In the Bethlehem Chapel of the Washington Cathedral Thursday afternoon, Miss Patricia Horne, daughter of Mr. and Mrs. Douglas Bunting Horne, became the bride of Frank Eugene Mann, son of Mr. and Mrs. Frank J. Mann. The Rev. Clyde Brown officiated.

The bride, who was given by her father, wore her mother's wedding gown—a cream satin bodice attached to a full skirt of cream marquisette. A rose point lace veil fell from an orange blossom tiara and she carried an old-fashioned bouquet of gardenias and white orchids.

The matron of honor, Mrs. J. Kenneth Sullivan, wore a blue marquisette dress trimmed with bands of lace. Her shoulder-length

Brooks Studio

MRS. FRANK EUGENE MANN

veil was of blue tulle and her old-fashioned bouquet was of garden flowers. The bridesmaids, Miss Marirose Manning, Miss Louise Mann and Miss Marcia Guest, wore dresses similar to that of the honor attendant in pale pink, orchid and green, respectively, and carried old-fashioned bouquets of garden flowers. George Walters served as best man and the ushers were J. Kenneth Sullivan, Charles Tebbe, Baxter Davis and Murdaugh Madden.

A reception was held at the bride's home on Rock Creek Church Road. After the reception the young couple left for White Sulphur Springs, W. Va., the bride wearing a French blue gabardine suit, a large white hat and white accessories. On their return the newlyweds will make their home at Yates Gardens, Alexandria, Va.

The bride was graduated this year from George Washington University where she was a member of Kappa Kappa Gamma Sorority. Her husband is also a this-year graduate of George Washington University. He was affiliated with Sigma Nu and Omicron Delta Kappa fraternities.

Wickards Return From Purdue Trip

The Secretary of Agriculture and Mrs. Claude Wickard returned yesterday from Purdue University, where the former recently received an honorary degree, Doctor of Agriculture.

Coming back to Washington with them was their daughter, Miss Ann Wickard, who has just completed her first year at Purdue and will spend most of the summer here with her parents.

Mrs. Buchanan Entertains for Daughter-in-Law

Mrs. J. Wesley Buchanan entertained a large group of guests at a luncheon at the Kenwood Country Club Thursday in honor of her daughter-in-law, Mrs. Wesley Buchanan. Guests were seated at one large table, centered with a low centerpiece of spring flowers.

Attending the party were Mrs. Stephen Van Cortlandt Schuyler, Mrs. C. R. Schuyler, of Bloomfield, N. J.; Miss Helen Diggs, Miss Edith Hood, Miss Coby Ranneft, Miss Virginia Chewning, Miss Patricia Hill, Miss Janet Hartz, Miss Suzanne Morsell and Miss Tudor Morsell, Miss Marion Norris, Miss Mary Theresa Norris, Miss Martha LeFevre, Miss Virginia Pennington, Miss Betty Bartelt, Miss Nancy Lee Laws, Mrs. Allan Graeff, Mrs. Herman P. Evans, Miss Ella Harilee, Miss Helen Von Hein, Miss Martha Shelton, Miss Carrie Roper Fulton, Miss Martha Jane Totty, Miss Doris Beckwith, Miss Jean Sexton, Mrs. E. F. Ticker, Mrs. J. H. Boyle, Mrs. J. C. Manselle, of Alexanderia, Va., and Miss Catherine Strong.

R. M. Stacy Weds Helen Sandberg

At a 5:30 ceremony at Augustana Lutheran Church Thursday afternoon, Miss Helen E. Sandberg, daughter of Mr. and Mrs. Albert Sandberg, was married to Robert Manning Stacy, son of Mrs. Isabella Stacy, of Washington. The Rev. Arthur O. Hjelm officiated.

The bride, who was given in marriage by her father, wore an ivory satin gown fashioned with a sweetheart neckline, bishop's sleeves and a circular train. Her veil of illusion was held in place by a tiara of orange blossoms and she carried a shower bouquet of white roses and gardenias.

Mrs. Katherine Ernsteadt, a sister of the bride, was matron of honor. She wore a blue gown of mousseline de soie and lace, topped by a matching Victorian cap and veil, and carried a bouquet of yellow roses. The bridesmaids, Miss Bess Miller and Miss Eleanor Talbott, wore dresses of yellow mousseline de soie and lace. Their headdresses were halos of yellow net and they carried bouquets of blue delphinium.

John A. Stacy served his brother as best man and the ushers were James Stacy, another brother of the bridegroom; Edwin D. Ernsteadt, Theodore Linton and Guilford Camp. A reception was held after the ceremony at 2600 Sixteenth Street Northwest, after which the newlyweds left on a bridal tour through the Southern States. They plan to make their home in Washington.

Audrey Jones Off To Texas Festival

Now in Corpus Christi, Tex., where she is representing Houston, Tex., ni the Buccaneer Days celebration, Miss Audrey Jones, granddaughter of Secretary of Commerce and Mrs. Jesse Jones, left Washington yesterday morning by plane.

Miss Jones will be a duchess in the festivities in Corpus Christi over the weekend before returning to her home in Houston.

Mrs. Dial Has Guests

Mrs. Nathaniel B. Dial has as her house guests her daughter and son-in-law, Mr. and Mrs. Harold Ogden Smith, jr., of Belleville, Ohio, who will stay with her for several weeks.

The Hunt Country

By Nina Carter Tabb

MR. AND MRS. Edwin B. King entertained at a dinner last night at their home, Stuyvesant, Warrenton, Va., in honor of Miss Emily Elizabeth Wilbur and Lieut. Marshall Wallach, who are to be married this afternoon. The company of 100 included a number of out-of-town guests.

Miss Wilbur and Mr. Wallach were guests of honor at a cocktail party and supper given by the former's brother and sister-in-law, Mr. and Mrs. William N. Wilbur, on Wednesday evening. Other entertainments given for the couple recently were the dinner at which Mr. and Mrs. Arthur Charrington entertained; the cocktail party given by Mr. and Mrs. David Warren, and the cocktail party given by Col. and Mrs. Robert Wallach, parents of the prospective bridegroom.

MISS DEBORAH ROOD, of Wilmington, Del., arrived at Upperville yesterday in time to show her horses in the Upperville Colt and Horse Show that is continuing its two-day exhibition today. Miss Hood is visiting Mrs. Altemus Whitney at Llangollen. Others showing horses who were late in getting their entries in and so were not listed before include Mr. and Mrs. Alex A. Baldwin, Mr. and Mrs. T. Beatty Brown, Miss Laura Sprague, Miss Gloria Galvan, Miss Joyce Fontaine, Miss Susan Eck, Mrs. M. S. Bach, Miss Peggy Hamilton, Jimmy Hamilton, Amos Hoff, Robert S. Taylor, Richard Welby Carter 3d Horace Moffett, Herman Piggott, Douglas Simpson, Christopher Greer, N. E. Kirk, G. H. Van Devanter, Lyle Johnston, Rolling Rock Farm, Coleswood Farm, Edgewood Farm and Holladay Hill Farm.

Among those entertaining at luncheon parties today for the numbers of guests staying in the neighborhood for the horse show and Mr. and Mrs. Nathaniel H. Morison, who will give a luncheon at their home, Welbourne. Mrs. Paul Whitin, Mrs. George Draper, Mrs. H. Gordon Moore, Mrs. Arthur C. Marshall and Mrs. Peter B. Wood, who will entertain friends at a picnic luncheon on the grounds. State Senator and Mrs. Thomas Glasscock will entertain many friends at their home, Bolling Brook, for luncheon, while Mr. and Mrs. Richards Peach, Mr. and Mrs. William Fletcher, Mr. and Mrs. Robert Fletcher, Mr. and Mrs. Oliver Iselin, Mr. and Mrs. Daniel C. Sands and many more will give picnic luncheons during the recess hour. Mrs. H. Rozier Dulany and her son and daughter-in-law, Mr. and Mrs. H. Rozier Dulany, jr., have asked some of their Washington friends to Oakley for a julep and a bit to eat during the recess hour and in fact every house in the county is filled to overflowing with visitors.

MR. AND MRS. Robert McCandlish, who were recently married in Richmond, have arrived at their home at Fairfax Court House from a wedding trip to Sea Island, Ga. They will attend the horse show at Upperville today with Mr. and Mrs. James Keith, also of Fairfax Court House, and will take luncheon with the Carter sisters under the large oak tree on the grounds.

Mrs. Frederick D. Richardson, Miss Randolph Richardson, Miss Phyllis Richardson and Miss Eula Council, of Fairfax, are spending the weekend at Rehoboth Beach with Senator and Mrs. James H. Hughes, of Delaware. The house party will include a number of young men who will go to the beach today.

Mr. and Mrs. C. Thomas Claggett, jr., of Washington, will be among those who will go to Fredericksburg to attend the wedding of Miss Margaret Joyce Wallace and Samuel Lutz Alexander this evening. Mr. Alexander is a first cousin of Mr. Clagett. Others who will attend the wedding, which is an important social event of the month in Virginia, are Mrs. Charles Thomas Clagett, sr., Mrs. Bowie Clagett Wright, Miss Elizabeth Clagett, Miss Susan Hacker, Mr. and Mrs. Elmon Miller, Mrs. Donald McNeale and Mrs. Emma Skipwith Hopkins, all of Washington.

FROM LEESBURG will go Judge and Mrs. J. R. H. Alexander, parents of the groom; Judge Alexander, who will be best man for his son; Mr. and Mrs. Carlos Lewis, Miss Ada Alexander, Mr. and Mrs. William Donolin, jr., Mr. and Mrs. Hartley Trundle, Miss Sarah Harrison, Miss Mary Metzger, Miss A. L. Caruthers, Fred Malone, Sterling Harrison, Clark Hoge and a number of others. John Alexander, of Washington and Lee University, Lexington, Va., will be one of the ushers for his brother.

Lieut. Scott, Miss West Wed At West Point

At a military ceremony in the United States Military Academy Chapel at West Point, N. Y., Miss Margaret Boak West, daughter of Mr. and Mrs. Frank H. West, of Honolulu, T. H., became the bride of Lieut Richard P. Scott, son of Mrs. George H. Scott, of Detroit, and the late Col. Scott, yesterday evening. Chaplain Fairfield Butt 3d officiated.

The bride, who was given in marriage by her father, wore a white satin redingote with a long train over a dress of pleated lace. Her long tulle veil fell from a headdress of valley lilies and she carried a shower bouquet of gardenias and valley lilies.

Miss Lavinia Paine, the maid of honor, wore a full-skirted dress of maize net topped by a veil-trimmed hat of white daisies. Her flowers were also white daisies. The bridesmaids, Miss Ann Bernhard, of New York; Miss Burleigh Fernald, of Cambridge, Mass.; Miss Jane Burnett, of Detroit, Mich.; Mrs. Carleton Knight, jr., of Schenectady, N. Y.; Miss Natalie Nichols, of Great Neck, Long Island, and Miss Lucile Jennings, of Kingsport, Tenn., wore dresses identical to that of the honor attendant.

George H. Scott, jr., served as best man and the ushers were Lieut. Allan Jensen, Lieut. R. S. Kramer, Lieut. M. E. Tayfield, Lieut. J. H. Carroll, Lieut. J. Milliken and Lieut. G. L. Hicks, jr.

After the ceremony a buffet supper was served at Bear Mountain Inn. The bride's mother wore a lilac crepe dress with a matching hat and the bridegroom's mother had chosen a frock of powder-blue chiffon with which she wore a rose hat. After the supper the newlyweds left on a motor trip through Virginia, after which they will make their home in Fort Riley, Kans.

The bride attended Punahou Academy in Honolulu and William and Mary College. Her parents were born and educated in Washington before going to live in Honolulu.

The bridegroom also attended Punahou Academy and was graduated from the Military Academy.

Notes of Society

The British Ambassador and Lady Halifax will entertain at a small luncheon today.

Mrs. George H. Earle, of Haverford, Pa., wife of the Minister to Bulgaria, will leave the Mayflower today for Cambridge, Mass. Her second son, Hubert, will be graduated with honors from Harvard University next week. Mrs. Earle came to Washington to attend Mrs. Frederick Sterling's dance for Anne Bullitt on Thursday evening.

Mrs. Lawrence Wood Robert left yesterday for Sea Island, Ga., to join her small daughter, Alice Birney, for the weekend. Mrs. Robert will return to Washington on Monday.

Mr. and Mrs. Jesse L. Miller, accompanied by their children, Jimmy and Jane, have motored to Louisville, Ky., to spend two weeks.

Mr. and Mrs. Theodore Wiprud are going to Cambridge, Mass., on Monday to attend the graduation exercises at Harvard College on Wednesday. Their son, Grant Wiprud, will be graduated with honor.

Mrs. Nat C. Wildman, of New York, is in Washington for a week's visit with her parents, Mr. and Mrs. Samuel Goldenberg.

Mr. and Mrs. Joseph S. Stern will receive their friends from 8 to 10 o'clock this evening in honor of their son, Louis Morgen. Mr. and Mrs. Stern live at 3815 Veazey Street.

DIRECTORS:
C. A. Aspinwall, Pres.
Wm. J. Flather, Jr.
H. L. Rust, Jr.
Chauncey G. Parker, Jr
Corcoran Thom
Lloyd B. Wilson

Store Your
LUGGAGE
MOTOR CARS
WINES & LIQUORS
FILES & RECORDS
CLOTHING
CURTAINS
FURNITURE

SILVER STORAGE
in our
SAFE DEPOSIT VAULTS

Store your cherished silver, art objects or other valuables in our modern vaults. The moderate rates include full insurance protection.

Security Storage Company
Affiliated with the American Security & Trust Company.
Write or telephone for price list and information.
1140 FIFTEENTH STREET District 4040

ENTIRE STORE AIR COOLED

SAMPLE SALE!

And Discontinueds of $5 to $10

FOUNDATIONS

Flexible lastex at back and sides. Cool cotton batiste panel over the front. Garments bent on giving you young, lissome lines. Styles for every occasion. Nude only. 3.95

6.50 Vogue Kno-Belt Foundations

If you desire a foundation with coolness, comfort, control—here they are. Adjusted by front lacing. Cotton-and-rayon mesh. Nude. 4.95

$5 Vogue Jr. Type Foundations

Cotton mesh to let every cool breeze trickle through. Feather weight. Talon closing, two tiny bones over the abdomen. Nude. 3.95

Corset Dept.—Third Floor

LANSBURGH'S

Scouts Hear Gen. Fries At Flag Day Ceremony

Several hundred Girl Scouts gathered yesterday for their city-wide flag ceremony in the ballroom of the Anderson House, national headquarters of the Society of the Cincinnati, pioneer patriotic organization.

Maj. Gen. Amos A. Fries, United States Army, retired, delivered an address on the history of the flag, closing with the reminder that the United States flag flies over "a people happier and more prosperous than has lived at any other time in the world."

The Scouts formed a horseshoe around the edge of the ballroom for the ceremony, in which they sang patriotic songs, pledged allegiance to the flag and took part in the massing of the colors.

Troop by troop, groups of girls stepped forward to repeat the Scout laws in succession.

Later the Scouts toured the museum, which is a memorial to Gen. Washington and other officers and soldiers of the war for American independence. For the first time, the Scouts held their Flag Day ceremony at this house, 2118 Massachusetts Avenue.

Earlier in the day, Girl Scout leaders who have been studying public speaking with Mrs. Hugh Butler held their concluding session at a luncheon at the Iron Gate Inn. Mrs. Edward M. Sturdevant, chairman of the Scouts' public relations committee in the District, was honor guest.

Miss Eleanor Durrett, local Girl Scout director, as toastmistress, introduced each of the leaders, who made three-minute talks.

Mrs. Robert Hottell won a fountain pen as the member of the group showing the most improvement. Miss Durrett received a pencil as the award for the best speaker.

Scout leaders and members of the District Council on the guest list were Mrs. Gertrude Bowman, Mrs. Alfred Cahen, Mrs. Robert Farrington, Mrs. Albert Knox, Mrs. Yorik Mathes, Mrs. E. F. Caldwell, Mrs. Joseph E. O'Brien, Mrs. Robert Plum, Mrs. Milton Veldee, Mrs. Xavier Vigeant, Mrs. John H. Frye and Mrs. S. B. Spangler.

Mrs. Joel F. Watson, luncheon chairman and chairman of the Camp May Flather committee, delivered a practice radio broadcast with Miss Durrett.

Mrs. Butler's defense speaking class joined with the scout leaders for yesterday's session. The class includes: Mrs. E. R. Finkenstaedt, Mrs. N. B. Hilton, Mrs. Charles L. Jones, Mrs. Lwellyn W. Oliver, Mrs. Elizabeth Sauber and Mrs. Irene D. Caldwell.

Suburban Party Canceled

The first of the "suburban parties" of the Women's City Club, which was to have been held today at the home of Mrs. George W. Eastment, Silver Spring, was cancelled yesterday because of the weather outlook.

Alpha Delta Pi Picnic Boosts British Aid

The Washington Alumnae Association of Alpha Delta Pi Sorority, which already leads the sorority's national contest for the greatest amount of British relief work by any of its alumnae groups, increased its contribution by proceeds from a picnic last night.

A "white elephant" sale of articles given by members was a feature of the picnic at the home of Mrs. Thomas Walton on Old Georgetown Road, Bethesda.

Mrs. William Clark, new president of the association, was in charge of plans for the party. Recent graduates of the Alpha Delta Pi Chapter at George Washington University were special guests.

The Washington alumnae group has contributed more than $200 toward the fund which the national organization will give for a canteen kitchen for Britain. Under the direction of Mrs. George Martin, Washington campaign chairman, and her committee, the local group has been knitting and sewing for three months.

Assisting Mrs. Martin as subchairmen are Mrs. Graeme Bannerman, Mrs. Wendell H. Bain, Mrs. D. C. Brown, Miss Jessie Calver, Miss Marian Drown, Mrs. Ramond Hull, Mrs. J. F. Kendrick, Mrs. James R. Kirkland, Mrs. Willard La Rosa, Mrs. Ray T. Watkins and Mrs. Robert Willey.

New Officers Of Eta Chapter Take Over Today

Eta Alumnae Chapter of Kappa Beta Pi International Legal Sorority will install officers today, when Miss Mary M. Connelly will turn the gavel over to Mrs. Sara Mero Williams, the newly elected dean.

Others to be installed are Miss Margaret Farmer, associate dean; Miss M. Thais Spencer, recording registrar; Miss Helen Goodner, corresponding registrar; Miss Georgia Alexander, chancellor; Miss Margaret Hunt, historian; Miss Cecelia Thornton, marshal; Mrs. Sara Mero Williams, delegate to national convention, and Miss Georgia Alexander, alternate delegate to the convention at White Sulphur Springs in August.

The installation will be followed by a garden party at Mrs. Clare Trick Willison's home in Arlington.

Lynn Chapter To Honor Flag

Judge Lynn Chapter of the D. A. R. will celebrate Flag Day today with a luncheon at 1:30 p. m. at the Army and Navy Country Club.

The national chairman on the correct use of the flag, Miss Elizabeth M. Barnes, and Mrs. Charles H. Plotner will be guests of honor and speakers.

The regent, Mrs. Eldridge L. Myers, will preside. Mrs. Carleton C. Hoffner is chairman of the luncheon, assisted by Mrs. William F. Hamberger and Mrs. H. Carroll Phillips.

The Col. James McCall Chapter will holds its annual luncheon at the Highlands today at 1:30 p. m. Guest speakers will be Mrs. Harry C. Oberholser, State regent, and Mrs. Frank Heller, State chairman of junior membership.

Mrs. Wayne Birdsell has been elected regent of the chapter for the coming year. Other new officers are Mrs. E. A. Rodda, vice regent; Mrs. F. B. Miller, chaplain; Miss Lucille Twogood, recording secretary; Mrs. Edward Widmayer, corresponding secretary; Mrs. Shober E. Sapp, treasurer; Mrs. William A. Lesher, registrar; Mrs. Edward F. Sheffey, historian.

Mrs. Fulton R. Gordon will entertain E Pluribus Unum Chapter of the D. A. R. at bridge at 2 p. m. today at her new home, 5100 Manning Place, Briarcliff.

Hadassah Group To Seat Officers

Officers of the business and professional women's division of Hadassah will be installed at its closing dinner of the season Tuesday evening at Wesley Hall.

They are Jessie Breier, relected president; Dorothy Street, first vice president and cultural chairman; Elise Livingston, second vice president and fund raising chairman; Dorothy Berman, recording secretary; Mildred Brill, corresponding secretary; Mary Morse, assistant corresponding secretary, and Rebecca Levitan, treasurer.

Rabbi Henry Segal will speak. Betty Baum, pianist, and her mother, Mrs. Clara Baum, will give a musical portrait, "Meet the Masters."

Mrs. Isadore Breslau, new president of the Washington chapter of Hadassah, and Mrs. Moe Offenberg, retiring president, will be honor guests. Rebecca Levitan, who is in charge of arrangements, will be mistress of ceremonies.

Three Will Be Pledged By Beta Chapter Tonight

Beta Chapter, Phi Delta Delta women's legal fraternity of the Washington College of Law, will pledge to membership tonight, Miss Alberta Borden, Miss Marie Doyle and Miss Mary Virginia Lee.

The ceremony will be conducted by Dorothy Jackson, chaplain of Beta Chapter, at Shirley-on-the-Potomac, home of Mary Wright Shirley. Supper will be served on the lawn overlooking the Potomac.

New "Georgianas"

$5.95

Printed Voiles and Rayon Sheers

—"Georgianas" are famous for their cool fabrics, original styles and fine workmanship! You've seen them in Vogue and Harper's, but you'll find them only at Kann's in Washington. A grand selection ready . . . in sizes 12 to 20, 38 to 44 and 14½ to 24½.

Daytime Dresses Second Floor

Kann's

Mrs. Hatcher Reaches 100

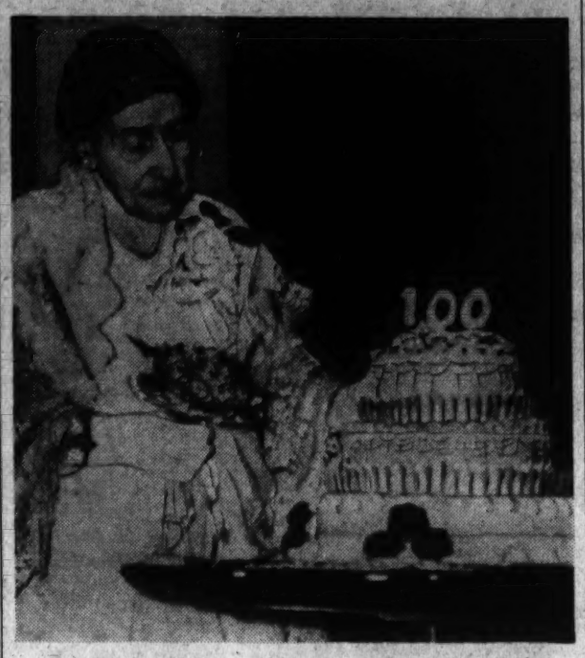

Underwood & Underwood

MRS. ROBERT A. HATCHER

All of the jinxes attached to Friday, the 13th, were automatically annulled yesterday when Mrs. Robert A. Hatcher welcomed hundreds of guests at the Methodist Home in celebration of her 100th birthday anniversary.

Born in Clyde, N. Y., June 13, 1841, Mrs. Hatcher has led a useful and happy life despite wars and rumors of wars which have come and gone during the century, and if she believed in such things, she probably would say the "13" in her birthdate had brought her luck. Certainly, few persons attain 100 years with the good health, good spirits and hosts of friends that are hers.

Yesterday she received her guests in the drawing room of the Home, assisted by Mrs. Rachel Fay, who is one of her closest friends. She wore a white lawn dress, which was her mother's wedding gown and which her mother had embroidered. It was ankle length, made in redingote style. The overskirt, trimmed down the front and around the bottom with a 2-inch ruffle, was formed of puffs and strips of the material and the embroidered panels, set together with lace insertion. There were narrow ruffles in the armhole.

Mrs. Hatcher wore a white lace shawl over her shoulders and arms, a high lace collar and short white embroidered gloves. She had a corsage of gardenias on her left shoulder and held an old-fashioned bouquet of pink roses and blue sweet peas.

The rooms were fragrant with the baskets and vases of flowers and the table in the drawing room was laden with gifts and cards of greeting. In the dining room, pink roses formed the center bouquet for the table and a pink-and-white birthday cake bore the inscription, "100."

Among the letters of congratulation was one from the retiring Chief Justice of the United States, whom Mrs. Hatcher recalls seeing as a baby in his carriage in Glens Falls, N. Y.

"Mrs. Hughes and I send you our heartiest congratulations on your one-hundreth birthday, and we greatly regret that we cannot be present at the appropriate celebration of this anniversary," was Chief Justice Hughes' birthday message.

Among many other greetings were those from Bishop Edwin Holt Hughes, Bishop Adna W. Leonard and the Rev. Dr. William Andrew Keese, pastor of the Metropolitan Methodist Church, of which Mrs. Hatcher is an active member. It was in this church that she was married, in 1867, by the Rev. John Newman, who later was ordained a bishop.

Among those who attended the reception yesterday were Mr. and Mrs. R. C. Carter, cousins, from Glens Falls, N. Y. Mrs. Hatcher went to Glens Falls with her parents at the age of four years, when her father became principal of the Glens Falls Academy. She spent her girlhood there and returned there from Charleston, Mo., following the death of her husband, who was a member of Congress from Missouri when they were married.

Among others present were Mrs. Harry Hoskinson, president of the board of managers of the home, which arranged the reception, under Mrs. Hatcher's direction; Mrs. Hattie Hall, treasurer of the board; Dr. and Mrs. James Shera Montgomery, and Robert Frederick Freund, who was director of the Metropolitan Church Choir for some time and has since entertained with the Gypsy Chorus at the home.

Madame Chairman

—By Suzanne

Mrs. John L. Whitehurst, new president of the General Federation of Women's Clubs, is already being initiated into the traditional presidential whirl of travel and speechmaking.

Following the meeting of heads of women's national organizations which she called yesterday in New York to discuss national defense, she will be off on a New England speaking trip. At the University of New Hampshire, which is holding an anniversary celebration, she will be on the program.

She will be principal speaker at the convention of the Maine Federation of Women's Clubs in Bangor. She will be honored at a special ceremony at the Dickinson-Baggs Tavern in Amherst, Mass., when the Mothercraft Club will present her with a golden token.

FLAG DAY FLIGHT—Miss Marion E. Martin, director of the women's division, Republican National Committee, who attended the New York conference of women's organizations' heads, was to fly from there to Des Moines to address a Flag Day meeting of the Iowa Federation of Women's Republican Clubs.

She will speak in Jackson, Mich.; Chicago, Evansville, Ind., and Louisville before returning to Washington next Saturday.

KNOW YOUR COUNTY—A "Know Your County" committee has been established by the Bethesda Women's Club to develop an educational program to boost Montgomery County, it is announced by Mrs. Frank P. Farley, president. Mrs. George E. Parseau has been appointed to head the new committee.

The club has voted unanimously to keep the club house on Georgetown Road in Bethesda open during the summer for any activities that may arise in the club's work in the national defense program.

Mrs. Farley announced the appointment of the following committees: American citizenship, Mrs. Nelson Elgin; American home, Mrs. Manning Dyer and Mrs. C. J. Hauck; motion pictures, Mrs. Thomas E. Cassey; scholarship, Mrs. William O'Brien; art, Mrs. Edwin H. Etz; literature, Mrs. James McManaway; press, Mrs. George T. Condron; publicity, Mrs. Vernon E. Moore; public welfare, Mrs. J. Frederick Imirie; hospital, Mrs. Reginald H. Looker; grounds, Mrs. Arthur J. Hilland; home, Mrs. H. S. Haight; hospitality, Mrs. Robert C. Gilmore; membership, Mrs. W. N. MacGowan, Mrs. Charles Embry and Mrs. Harry J. Pirie; social, Mrs. W. H. Keiler and Mrs. Richard E. Titlow; Red Cross sewing unit, Mrs. J. J. Miller and Mrs. Mark Haller; and social service, Mrs. J. G. Ball.

Boys Club Unit Will Hold Fete

The Women's Auxiliary of the Metropolitan Police Boys Club will hold its annual garden party tomorrow from 5 to 7 p. m. at the home of Mr. and Mrs. James Allan Councilor, 1701 Kalmia Road.

Fourteen Boys' Club members will play band music under the direction of Leon Brusiloff. The party, open to the public, will take place, rain or shine, the committee announced. Admission is a piece of linen or a silver donation.

Receiving with Mrs. Councilor will be Miss Elizabeth Howry, Mrs. Ernest W. Brown, Mrs. Harvey Miller, Mrs. H. B. Campbell, Mrs. Evan A. Sholl, Mrs. Roy Lyman Sexton, Mrs. Helen Ray Hagner and Mrs. David L. Maxwell. Chairman of the punch and tea committee is Mrs. John A. Remon; Mrs. G. W. Fraser in charge of the linens; Mrs. F. J. Settee and her committee in charge of the door; Mrs. Evan A. Sholl, chairman of the hostess committee; refreshments under the management of Mrs. George E. Davis, and Mrs. Brown, Mrs. C. H. Stratton and Mrs. E. Millburn Colvin in charge of entertainment.

Country Fair Will Open Today

The all-Maryland benefit country fair will open today at 11 a. m. at Langley Park, the estate of Mr. and Mrs. Leander McCormick-Goodhart, with the Montgomery County branch of Bundles for Britain and the British War Relief Society of Maryland as sponsors.

Lunch is being served from noon to 1 p. m. and light refreshments will be available throughout the day. The cricket matches, scheduled to start at 1:30, will be a continuous affair. At 2 o'clock the Elks Boys Band will meet Boy Scout Troops from Prince Georges and Montgomery Counties at the main gates.

Lambda Sigma Banquets Tonight

Lambda Sigma Delta Sorority will hold its June banquet and dance at the Hamilton Hotel tonight, with installation of chapter presidents.

They are Miss Miriam Scott, Beta Chapter; Miss Cecilia Baardse, Nu Chapter; Miss Leila Snow, Omicron Chapter; Miss Elizabeth Cassell, Xi Chapter; and Miss Nell Orpin, Eta Chapter.

Miss Helen Bauman, grand president, will preside. Other grand officers are Miss Cecilia Baardse, grand vice president; Miss Laura Foggo, grand treasurer; Mrs. Henrietta Baardse Walsh, grand secretary, and Miss Janet Keefe, grand sergeant-at-arms.

Miss Cecilia Baardse is chairman of the committee in charge of arrangements, including Miss Janet Keefe, Miss Carolyn Cavanaugh, Miss Laura Foggo and Miss Joyce Warren.

Miss Eileen Long will sing at the banquet.

House Backs Big Relief Budget Slash

By Hedley Donovan

Post Staff Writer

The House yesterday approved the first major reduction of non-defense expenditures in the 1942 budget, sending to the Senate an $885,905,000 relief appropriation for the 12 months beginning July 1.

The figure is $95,800 under the amount recommended by President Roosevelt last month, $109,000,000 below the sum submitted in the budget message in January and $464,000,000 below the relief appropriation for the current fiscal year, will provide employment for about 1,000,000 WPA workers, compared with an average of 1,700,000 this year.

New Dealers won a narrow victory yesterday when the House adopted by a roll-call vote of 169 to 165 an amendment knocking out of the relief law the present requirement that workers must be laid off for at least 30 days after 18 months of continuous employment by the WPA. The amendment was offered by Representative Healey (Democrat), of Massachusetts.

Food Stamp Fund Loses

Another amendment, supported chiefly by members from urban and industrial areas, both Republican and Democratic, eliminated from the bill a provision which would have earmarked $50,000,000 out of the total sum available for relief for disposal of surplus commodities under the food stamp plan.

The amendment, sponsored by Representative Boland, of Pennsylvania, majority whip, was carried by a teller vote of 168 to 122.

Representative Dirksen (Republican), of Illinois, demanded a roll-call on his amendment, approved Thursday by rising vote, barring the WPA from giving employment to David Lasser, former president of the Workers Alliance, now drawing a $4,400 salary as a special investigator of reemployment of WPA workers in private industry.

The amendment was carried by 214 to 112 on the record vote.

Alien Ban Retained

An amendment eliminating from the present relief law the ban on employment of aliens by the WPA, proposed by Representative Maciora (Democrat), of Connecticut, was overwhelmed by a vote of 71 to 15.

Also snowed under was a motion by Representative Taber (Republican), of New York, ranking minority member of the Appropriations Committee, to recommit the bill to the committee with instructions that it write legislation abolishing the WPA and providing for Federal grants-in-aid for relief programs to be administered by the States and localities. The Taber motion was defeated on a voice vote.

Passage of the relief bill itself also came on a voice vote, with only a scattering of "noes."

Gygax Is Named New Commandant Of Norfolk Yard

By the Associated Press

Rear Admiral Felix X. Gygax, commander of Cruiser Division 3, was ordered today by the Navy to report August 1 as commandant of the Norfolk Navy Yard.

He will succeed Rear Admiral Manly H. Simons, who on June 16 will become commandant of the Fifth Naval District and of the Naval Operating Base at Norfolk, Va.

Gygax has been commander of Cruiser Division 3 since last October 1. Prior to that, he had been director of the Naval Reserve Division in the Office of Naval Operations.

For two years, beginning April, 1935, Gygax was commanding officer of the cruiser Augusta, flagship of the Asiatic Fleet. While on that assignment, he was received on two occasions by the Emperor of Japan and once by the Empress.

He was born at Twin Creek, Osborne County, Kans., on March 30, 1884, and was graduated from the Naval Academy on September 12, 1906.

Veterans Meet Today

Veterans of the Spanish-American War, the Philippine Insurrection and the China Relief Expedition, 1898-1902 will hold their Forty-second encampment today at 2:30 p. m. in the Pythian Temple, 1012 Ninth Street Northwest.

DROOP'S
MUSIC STORE • 1300 G
"EVERYTHING IN MUSIC"
Pianos • Hammond Solovox • Organs
Phonographs • Radios • Records

Since 1893
PERIOD FURNITURE
GIFT ITEMS
ELECTRICAL APPLIANCES
Catlin's INC. 1324 NEW YORK AVE. N.W.

Would You Like To Have Your Own Milliner?

There's a clever woman in this town who will make you a hat to exactly match any dress or suit—and do it very inexpensively!

The Post's Shop Scout discovered her. She is passing the news along in her column on the woman's page in Sunday's Post.

Read Shop Scout every Sunday in The Post for more of her unusual finds!

Wallace Tells Farmers Greed Is Two-Edged

By the Associated Press

Vice President Wallace advised agricultural groups yesterday to "take caution" in pressing demands for higher farm prices lest they incur public resentment, lose crop control programs and suffer a "terrible debacle" when peace comes.

Addressing a national AAA conference, the former Secretary of Agriculture said that those who showed a "greedy, grabbing and political spirit" during the present emergency "can expect to reap the whirlwind later on."

Wallace pleaded for national sacrifices by all groups, saying that "only the might of the United States stands between Hitler and world domination."

"The speed with which we are able to demonstrate our might," he said, "may determine whether the democracies are able to win and whether we are to be drawn into the conflict."

Wallace told the farmer representatives attending the conference that when the war ends, they could expect a powerful demand for a sharp reduction in Government expenditures and possibly the elimination of appropriations for farm price-supporting and benefit payments programs.

Because of this prospect, he said, farmers "must not overplay their hands at this time."

"Enactment of legislation proposing 100 per cent parity loans for major crops would have been a serious mistake," he said. Wallace also questioned the wisdom of the 85 per cent loans Congress approved.

Because of these loans, huge appropriations may be necessary later on, Wallace said, to make up losses the Government may incur in making such loans. While conceding that justice entitled farmers to full parity, he asserted the country would not support such prices unless and until there was full employment in the cities.

Wallace, himself a corn-hog farmer, declared he doubted whether the country would support hog prices of $9 per 100 pounds. The Agricultural Department recently announced that it would support prices at this level at Chicago in a move to encourage greater production.

Cashen Reelected Rail Union Chief

Buffalo, N. Y., June 13 (AP).—The Switchmen's Union of North America today reelected Thomas C. Cashen, Buffalo, as president, and in a "declaration" of its principles, cautioned against antilabor influences.

The railroaders expressed "willingness to do their part in the defense crisis."

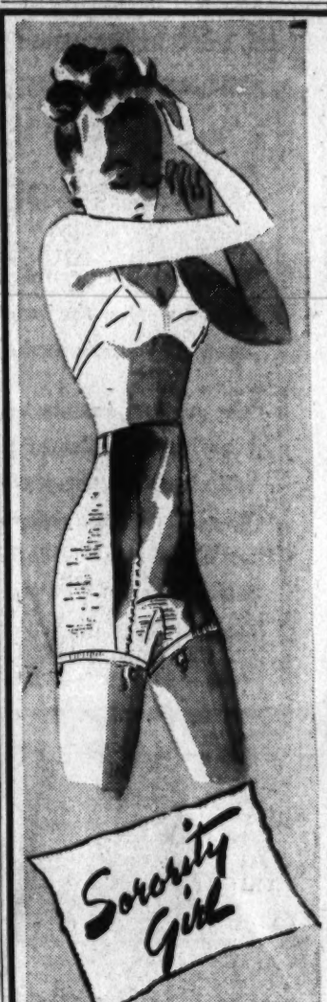

Sorority Girl

C-O-O-L Girdles

In Pantie and Garter Styles

$3.50

Sorority Girl girdles are just pretty little wisps to look at, but they are as effective as the Iron Maiden! They are efficient combinations of light weight Lastex and cotton-and-rayon satin. Small, Medium or Large.

The Palais Royal, Girdles . . . Third Floor

The Palais Royal
G Street at Eleventh — District 4400

It's More Fun

When You Wear Correct Clothes!

Every woman knows that her summer fun is doubled when she wears the proper sports clothes. Visit our third floor sports shop! We have authentic apparel for every sport.

The Palais Royal, Sports Shop . . . Third Floor

A. $4.95

B. $3.95

C. $7.95

A. SLACKS SET that proves that two colors are smarter than one! Beige-and-brown, chartreuse-and-wine, maize-and-powder; also all brown, rayon or rose. Sizes 12 to 18 ..... $4.95

B. TWO-PIECE PLAY SUIT of French rayon crepe in a delightful print. Sizes 12 to 20 in blue, green, maize or aqua $3.95

C. BEACH ENSEMBLE with a dressmaker swim suit topper with a Terry lined coat. Sizes 12 to 18 ..... $7.95

Repeating A Sellout of Our Summer Straw Success . . .

HONEYCOMBS . . . $3

A second shipment of these airy light straws . . . so crisp and cool and smart! They're practical, too, because you can wear them with dress-up costumes as well as with tailored suits and cottons. White, natural and cocoa in sizes 21½ to 23.

The Palais Royal, Millinery . . . Second Floor

A WIDE VARIETY OF CLOGS WERE MADE BY THE "TECH" GIRLS—WHICH DO YOU LIKE?

1. "WHAT SIZE, PLEASE?"—Marylin Moseley traces the foot pattern of Barbara Milam

They Shoe Themselves at 'Tech'

Clog shoes have caught the fancy of girls at McKinley "Tech" High School. And, to solve the price problem and keep their budgets balanced, the students make their own shoes in the home economics class.

The project was started by Miss Lucy Knox, home economics instructor. Miss Knox, leader of the Tech Troop of Girl Scouts, said the wooden clogs will also solve the problem of what to wear around the camp this summer. Word of what the girls were trying to do spread through the school and Robert Williams, woodshop instructor, and the boys in his class volunteered to make the soles. Patterns, leather tops and embellishments are designed by the girls.

Post Staff Photo

'Sweet Girl Graduate'—Here's another high school lovely in our series of the prettiest girls in Washington high school graduating classes. She's Peggy Simkins, chosen the prettiest in senior class at McKinley. Blonde and 17, Peggy lives at 2031 Hamlin Street Northeast. A member of Tau Gamma, she was also named "Miss Tech" in a contest by the student-published Techite

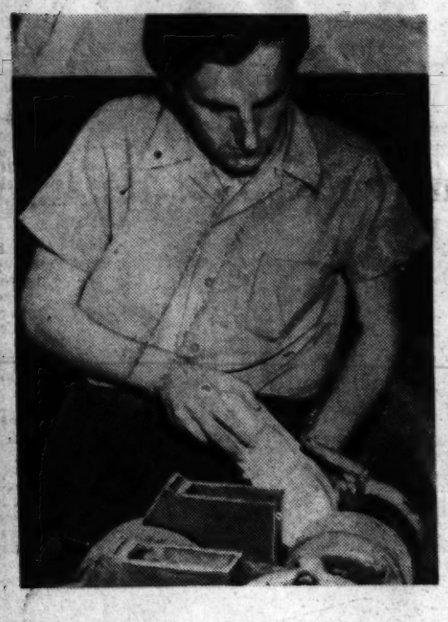

2. SOLE PURPOSE — Richard Hawes, woodshop student, turns out a thick wooden sole

3. DESIGN FOR WALKING—Ruth Greene tools a design in the leather for the top strap of her pair of clogs

4. ATTACHING THE "UPPERS"—Fourth and last step in completing the clog shoes is tacking on the top piece. Betty Jean Dye chose red cloth for her uppers

Post Staff Photos—Sorensen.

5. FINISHED PRODUCT—Vanda Clark, whose clogs are tied with bows, puts them on to wear

Dummy Guns on the Production Line at Fort Meade

After a couple of weeks for tooling up, the District's 104th Ordnance Company has gone into production on 126 dummy antitank guns for the Twenty-ninth Division at Fort George G. Meade. Until the first order of 48 guns is completed, work will be pushed in two shifts daily.

"We lost a little time tooling up," said Capt. Melvin H. Harris, commanding the 104th Ordnance Company, yesterday, "but we have arranged our production line so almost everything can be done by welding. Our raw material bottlenecks have been cleared and we should turn out four guns a day when we start rolling."

The guns, which will cost about $4 each, follow the genuine 37-millimeter antitank gun so closely that no difference is discernible at 100 yards. The wheels and chassis of the Ordnance Company model are derived from discarded truck rear ends; the barrel and recoil tube are tapering drive shafts from worn-out automobiles; the traverse mechanism is an automobile steering gear; the elevating mechanism is a cheap screw-jack; the shiled and apron are cut from the sides of abandoned World War tanks.

All machine work is done in the shop trucks in which the Ordnance Company repairs the division's arms.

"We can guarantee delivery," Capt. Harris said. "There won't be any strikes."

1 FROM THIS JUNKPILE come the ingredients for the 104th Ordnance Company's dummy antitank guns. Capt. Melvin H. Harris (right), company commander, indicates to Private Albert Daniels which piece of scrap should go into the hopper next

2. AFTER THE GUN'S BARREL and recoil tube, both made from automobile drive shafts, have been welded together and fittings added, they are cleaned up by hand. Sergt. C. W. Harrison chips off excess metal while Sergt. Willaim Button holds the work steady

121st Engineers Photos.

3 The tube is welded to the chassis by Private R. I. Evans (left), using acetylene torch, and Private W. N. Moore, with electric welder

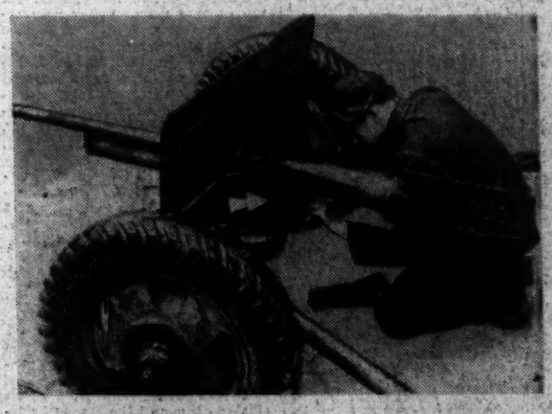

4. ALMOST ready for its coat of olive drab paint, the gun receives its elevating mechanism, a simple automobile screw-jack (arrow), fitted by C. M. Hensley

5 BACK FROM 29 MILES through rain and mud on maneuvers with the 116th Infantry, the pilot model is inspected by Capt. Harris (left) and Capt. S. R. Morris, Antitank Company, 116th Infantry

The Washington Post

****X SATURDAY, JUNE 14, 1941 13

Calendar Halts Policemen

Alexandria's police force, already undermanned and handicapped by injuries, isn't taking any chances with the 10 new policemen who recently were appointed by City Manager Carl Budwesky.

The "rookies" were scheduled to be sworn in yesterday, but the ceremony was postponed a day when an official of the department glanced at a calendar.

And Still, No License

New York, June 13 (U.P.).—For three years Joseph B. Craig has been driving without a motorist's license and for two years he has been ignoring overtime parking summonses. It was too much when he took to driving on the sidewalk.

Magistrate Nicholas H. Pinto today fined him a total of $208. Unable to pay, he was ordered to serve 62 days

Lack of D.C. School Funds Is Deplored

'Doing Best We Can,' Dr. Ballou Advises Public Meeting of Board of Education

More than a score of community spokesmen last night urged school improvements, including new construction, replacement and repair, and additional personnel for institutions in virtually every part of the city at the annual public meeting of the Board of Education on the forthcoming budget.

And after all had been heard, School Supt. Frank W. Ballou said "we are trying to do the best we can," but warned that the school system is plagued by lack of funds. The meeting was at Thomson School.

Referring to an oft-repeated demand for the hiring of clerks to aid principals of elementary schools, the school head declared that requests for funds for this purpose had been sought since 1933, but to no avail.

"Be Realistic," He Urges

To demands for repairs of various natures, Ballou urged the citizens to "be realistic." An appropriation of $750,000 for schools repair had been asked for in the last year, but this was slashed by Congress to $500,000—a sum insufficient, Ballou stated, for all the repairs desired.

Answering numerous requests for resurfacing of playgrounds, the superintendent explained that dirt playgrounds continually are in need of resurfacing while harder surfaces such as concrete were less desirable for play purposes.

"Everything that has been asked for here," Ballou concluded, "has been asked for before. We can't do all this without money. We are trying to make some progress in all directions."

Among complaints about school conditions was one expressed in a letter signed "Rachael Young La Follette (Mrs. Robert M. La Follette, jr.)," of 2 East-West Highway, Chevy Chase, Md., wife of the Wisconsin Senator.

Called Health Menace

The letter charged that the playground of E. V. Brown School, where her son was a kindergarten student, was in a "disgraceful condition and a health menace."

"There is grave danger of infection in all that filth and grime," she wrote. "I have been so disgusted I have considered taking him (the son) out altogether."

Commenting on the charges of the dirty playground Ballou pointed out the E. V. Brown School was in the process of being abandoned.

Among the requests of citizens were the following: a new school in the area now serviced by Grant and Weightman schools, which were termed "very old and unsuited to modern conditions"; an additional school in the area of Alice Deal and Gordon Junior High Schools because of overcrowding, and an assembly hall and additional rooms at Randle Highlands School because of an increase in attendance of from 486 to 752 in six years.

Completion of Schools Urged

Completion of Calvin Coolidge High School and Paul Junior High School was requested.

Resurfacing, regrading or fencing of playgrounds was sought at the following schools: Janney, John Burroughs, Benjamin Stoddert, Powell, Ketcham, Van Buren, Oyster, and E. V. Brown.

Other improvements asked for included $750,000 for blanket school repairs; a new roof and completion of a wing at Lafayette School; a fence at Horace Mann School running along Forty-fifth Street; two additional teachers and an augmented supply of books at Powell Junior High School; an appropriation of $50,000 for 32 teachers to instruct District shut-ins five days a week. Present appropriations for the teaching of 1,400 handicapped children here also are insufficient, it was said.

Woman Pursues Foe On Street With Fork

Pedestrians in the 1400 block of Eleventh Street Northwest were startled last night to see a colored woman sprinting down the sidewalk, closely followed by another who brandished a 2-foot-long carving fork. Police were called.

Second Precinct Patrolmen J. J. Cullinane and J. B. Monroe raced to the scene by scout car. Forgetting her original quarry the pursuer turned on the officers and made several lunges at them, the patrolman reported.

She was taken to the station house where she was booked as Chica Bella Wallace, 46, of 1412 Eleventh Street Northwest, charged with being drunk and disorderly, and locked up. She refused to divulge the cause of the argument and police never contacted the other party to the quarrel who had not ceased fleeing, even with arrival of police.

Stolen Watch Beats Owner to the Police

Harvey H. Brake's watch yesterday beat him to the Fourth Precinct Station, where he went to report its theft.

It had been found on an 18-year-old colored youth brought in on another complaint, and police listed it among his personal effects.

Meanwhile, Detective Frank Dodson was trying to locate the missing watch of Representative Wirt Courtney, of Tennessee. The colored boy's watch didn't fit the description of the Congressman's. But later when Brake, a Pennsylvania Railroad yard man, told about his timepiece being stolen, Dodson remembered he had a watch to match the specifications.

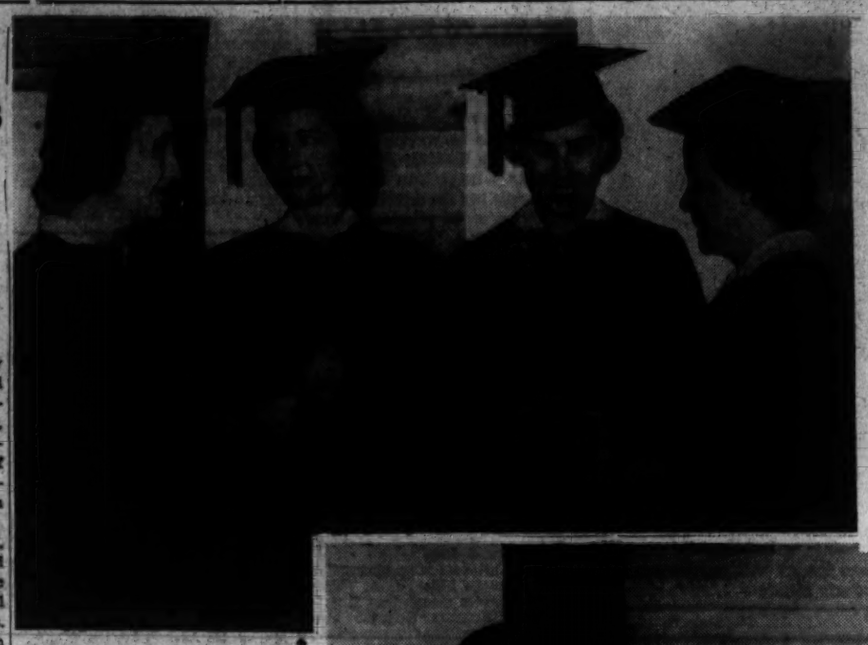

Hill Addresses National U. Law Graduates

Senator Lister Hill (Democrat), of Alabama, told National University graduates last night that "we must do all that may be necessary to get our help to England" and "if there is a risk involved, we must take it."

Addressing the law school's seventy-second annual commencement exercises at Memorial Continental Hall, Senator Hill added:

"We must do all that is necessary to protect and safeguard the vital interest of the United States wherever that interest may be, whether it be here at home, in South America, in some island in the sea or in some place once distant but which now, due to the conquest of distance by airplane, has become an outpost of the liberty and the civilization which we enjoy and which we would preserve.

"Fear has not guided our past and fear will not control our future."

The Alabaman said that "to do less than enough is just as bad as to do nothing at all."

The degree of doctor of laws was conferred upon Senator Hill by Leslie C. Garnett, university chancellor. The Senator was cited for "distinguished and eminent services in the cause of good government and the promotion of the national welfare."

Also receiving doctorates were Gilberto Concepcion, doctor of juridical science; Marian DeBelle, doctor of juridical science; John Edward Dunphy, doctor of juridical science; Felix Eugene Sklagen, doctor of juridical science, and Robert William Mitchell, doctor of jurisprudence.

The graduates were:

Master of Laws

Pao Lee Berger, Helen May Bloedorn, Joseph Burstein, Fabian Cox, Donald H. Dunham, James T. Gallahorn, jr., Minnie E. Hanks, Shou K. Koh, Meyer King, A. Whitney Markley, Robert L. Marshall, Earl W. MacCallum, Marcellus McInnis, John L. Molinaro, jr., Frank McLaughlin, Jean McManus, Marie V. Raftery, Nye H. Roberts, Hugh E. Roselle, LeRoy A. Lensters, Virginia M. Wallgren, Frank J. Walsh, Robert R. West, Frank M. Wilson, Clayton L. Wornson.

Master of Patent Law

Gilberto Concepcion, John E. Dunphy, Frank R. McLaughlin.

Bachelor of Laws

Thomas Abellera, Hosea B. Abernathy, jr., Edward S. Adams, Roy M. Alexander, Altho A. Allen, Charles E. Ammons, John B. Anderson, George W. Armstrong, Perballen Arnold, Charles A. Asbell, Marcelo P. Asuncion, Otto A. Albert, Wallace I. Babcock, Sidney S. Ball, Richard M. Beale, Peter T. Beckley, William L. Benze, Carl Bergstrom, Alphonso W. Billups, James H. Biscoe, William L. Bissi, Helen M. Bloedorn, Frank F. Bocchino, Daniel F. Boddie, Harry R. Bogusch, Shelton W. Bolen, Nina H. Bolkhards, Arthur C. Bonham, Ernest C. Booth, Paul F. Borden, Percy L. Bowman, James B. Bradshaw, John B. Bricken, Benjamin B. Brown, John S. Brown, Lamar Brown, Shelburn T. Buck, Ralph A. Buenting, Thomas G. Burke, Charles W. Busby, Wendell W. Campbell, David Carliner, John P. Carr, Robert H. Carr, Wilfred S. Carter, Eugene A. Carusi, Elsie S. Carver, Joseph E. Caylor, Albert Chalken, Charles K. Chaplin, Bertha L. Claus, Irene C. Clavelous, Samuel W. Cochran, Kenneth V. Cole, Andrew G. Comfrey, J. Anton Conner, John W. Cooper, Alfred Cottrell, Earl J. Cox, George J. Coyle, Charles D. Crandall, Edward F. Crawford, Charles W. Cronin, John A. Carver, Ernest H. Davies, Calleta G. David, Donald Davis, Herbert A. Davis, Alice L. Day, Ralph Day, Constance Catherine Deenihan, John V. De Neale, Bernard Dennison, Margaret E. Diesner, Thomas P. Dignan, Rita M. Doherty, John W. Dollins, Harry J. Donahue, John H. Doyle, Robert E. Driscoll, John W. Durna.

Howard O. Edbert, John G. Edwards, William A. Egnert, B. Joan Eggleston, Richard F. Ell, Jack P. Emerine, Bryan A. Falcone, Lyle C. Farmer, Edna W. Ferretti, Josiah A. Flournoy, Henry E. Foulds, Frederick F. Fox, Charles S. Francis, Francis Frankina, B. Bruce Frantz, John F. Fratantuono, Bertha Frerika, Harry E. Freyberg, Harry Guberman, Joseph Gersten, George M. Giammittorio, Max Goldberg, John A. Graber, Winifred H. Grant, Wilbur L. Gray, Bess W. Greneschlag, Shirley V. Griffith, William K. Hafer, Allen W. Hagerty, Ruth P. Hagerty, N. B. Hales, Walter Hall, Maebelle H. Ham, Pauline Hammer, Faye Hanley, George J. Hannan, Dorothy L. Harris, Juanita N. Harris, Leslie P. Hart, Gerald L. Hartman, Robert E. Haycock, jr., Bert H. Heacock, LeRoy H. Heller, Hal D. Henderson, Carl A. Hesse, Verne D. Hoffman, Arthur D. Horner, Robert R. House, Joseph M. Howorth, Richard L. Hubbard, Reginald D. Hudson, Luis W. Huerta, James R. Hunter, Elsie M. Hyatt.

Martha W. Isaacson, Hubert L. Jacques, Arthur L. Jenkins, Elmer L. Jenkins, Walter F. Joyce, Gilbert S. Kackley, Cecelia M. Kaiser, Patrick E. Kalen, Edward P. Kelly, Daniel B. Kimball, Meyer King, Max Kirchner, John W. Kitterman, Virginia Knight, Robert Koetting, E. William Koonts, Evelyn L. Krupp, E. Margaret Lamoreaux, Robert J. Lamphere, Anthony T. Lausi, Leroy H. Leibel, John Leverdis, Edward D. Lewis, Charles E. Lightfoot, H. Edgar Lindauer, Lisle T. Lipscomb, Paul F. Lofgren, Lawrence D. Low, John T. Luter, Verlie J. Maier, Lulden C. Maness, Ralph V. Mangan, Blanche Marsson, A. Whitney Markley, Stanley A. Mattern, James M. Matthews, jr., Richard P. Meehan, Daniel J. Mencoboni, Carlos L. Merrick, Dean E. Merrill, Nourhan Mesrobian, Leo A. Miazga.

Everett P. Miller, John F. Miller, Frank J. Monaco, William J. Monticone, Lionel C. Moore, Paul H. Moore, George S. Morgan, William B. Morris, Samuel Moss, jr., Anne G. Murphy, Lawrence A. Myers, jr., Lapa D. McCord 4th, Ethel H. McDermott, Samuel D McIlwain, John N. McIntire, Edgar C. McIntosh, J. Donald McLaughlin, Russell H. McLean, Jean McManus, Claude McMillan, George K. McMullan, Rex K. Nelson, Oscar H. Nielson, Ernest B. Nowell, Frank E. O'Leary, Philip Owaroff, Jack N. Paisley, Sarah Parrin, Gordon Petersen, Gerald L. Phelps, Curtis W. Porterfield, Ether C. Quinn, Curtis W. Rasedale, Robert L. Redding, William E. Redman, James C. Rhodes, Wallace H. Rhodes, J. Edwin Richards, Ernest S. Robinson, Glover W. Rogers, James P. Rogers, Albert R. Romero, Samuel J. Rosinoff, Henry S. Rucker, Joseph E. Sarat, Emery L. Salamon, John V. Sample, Frances H. Scardefield, Mahel R. Schildt, Harry G. Schmidt, Bernard E. Schnuckle, John P. Scholl, Alfred J. Schroeder, Morris S. Schwartz, Oscar J. See, Marian H. Selzer, Kenneth V. Shane, Lacey C. Sharp, Walter J. Shipman, Rudolf Siezrist, jr., Robert E. Silcott, Joseph F. Simmermon, Louis Simon, Roy D. Simpson, Talbot Sinclair, Joseph E. Slater, Charles B. Slaughter, J. Slater Smith, Tera M. Smith, Wilbur W. Smith, Frederick O. J. Smithson, Kurt P. Speicher, Allen T. Spurrier, Orman H. Stalker, Aubrey P. Stockvis, Gertrude Stone, Clifford E. Strawn, Marion G. Strawn, Jerold J. Stuckwisch, William H. Swan, Ida V. Swann, Henry Sweet.

Harry M. Taylor, William C. Taylor, Ada L. Taylor, Richard H. Taylor, Richard J. Tear, Enrique Tessada-Gusman, Robert B. Thompson, Dan L. Tierney, Calvin S. Totten, Chester G. Turechek, Patrick B. Turpin, Robert McK. Varnon, Reginald R. Venable, Donald J. Walker, Gordon L. Walker, Samuel A. Walker, James O. Ward, Fred L. Weber, Graham Weigle, Rose Weiss, Robert K. West, John P. Wetherill 3d, Harrold B. Wheeler, Rollie H. White, Western Whitfield, jr., Morton Willcher, George O. Witbeck, Norman A. Wollbers, Woodrow W. Wolverton, William J. Wye, James M. Young, Theodore R. Zeller.

Bachelor of Arts

William G. Crampton, Leslie A. Furness, Bruce S. Quisley, Edward A. Waldmann.

Associate in Arts

Agnes V. Cosgrove.

Graduation Daze . . .

National University graduates received diplomas last night at commencement exercises in Continental Hall. Degrees were awarded to students in the schools of law, economics and government. At left—Three of the N. U. graduates were (left to right) Ida Virginia Swann, of Washington; Edna W. Ferretti, of Georgia; Faye Hanley, of Missouri, and Norene McDermott, of Indiana. Meanwhile, graduating seniors of Woodward School were holding a class night debate. The winners, who upheld the negative, were (left to right, below) Edward C. Burns, Alan B. Prosise, jr., and Robert Brown

Literary Group Wins Debate At Woodward

The Washington Literary Society last night won first honors in the Woodward School for Boys annual class day debate held at 1736 G Street Northwest. The debate was followed by the school's annual declamation contest and dance.

The debate winners upheld the negative of the subject, "Resolved, That the Powers of the Federal Government Should Be Increased." The team was composed of Robert J. Brown, Edward C. Burns and Alan B. Prosise, jr. The Jefferson Literary Society's team which lost, however, produced the best single debater of the evening in Thomas W. Smith, according to the judges' decision.

Prosise, of the winning debate team, won first honors in the declamation contest, in which William M. Noyes placed second and Charles M. Stevenson 2d, was third. Roger F. George was given honorable mention.

Awards are to be presented the winners at the school's commencement exercises to be held at 8 p. m. Monday at 1736 G Street Northwest.

D. C. Airport's Landing Lights Pass Test

They tried out the landing lights at the new National Airport for the first time last night, and the unanimous verdict was "thumbs up."

"Why, it's practically foolproof," remarked Capt. S. I. Griesmer, who piloted a 21-passenger Eastern airliner in four landings and takeoffs, with aeronautical experts and newspapermen aboard.

It did look easy. As the big ship first circled high above the field, only white lights ringing the airport were visible through the thin veil of clouds. These will remain on continually when the airdrome goes into operation next Monday.

Then, suddenly, a double string of yellow lights popped up from one end of the airport to the other, neatly slicing the field in two. These marked the north-south runway. To land, Capt. Griesmer needed only to head between the two lines of lights.

But first he must get a signal. A red neon cross at the north end signified the runway was in use. The cross went out, and a green neon arrow pointed into the runway. At the same time two powerful searchlights, also at the north end, threw their beams down the asphalt landing strip. That meant "come on in."

With the visual signals complemented by instructions radioed from the control tower, where the lights are also operated, Capt. Griesmer could hardly miss.

Among those aboard for the tests were Fred Schnepfe, chairman of the Interdepartmental Engineering Commission, which built the airport; John Grove, manager of the airport; J. A. McDearmod, Eastern Air Lines station manager, and Corey Pearson, Civil Aeronautics Administration engineer who designed the lighting system. J. D. Morrison was copilot and James Ryan, flight steward.

Snow Calls Public Parley On Gas Saving

Representatives of local civic, business, labor and automotive groups will meet Monday at the new Municipal Center Building to work out a "practical and feasible" program of gasoline and oil conservation, it was announced yesterday.

The meeting is scheduled for 10 a. m. and was called at the request of the program subcommittee of the recently formed District Petroleum Conservation Committee, headed by Maj. Beverly C. Snow.

The subcommittee chairman, Traffic Director William A. Van Duzer, suggested the round table discussion following a meeting of his group yesterday.

Wife Starts Jail Term With Husband

Lucelle Shipley, 23, and blonde, said that if her husband, James, 29, went to jail she wanted to go, too.

So she started a 60-day term yesterday, while her husband began a one-year term.

Justice F. Dickinson Letts sentenced the Shipleys after they pleaded guilty to a charge of stealing clothing from a rooming house where they lived here.

Shipley claimed his wife had nothing to do with the theft, but some of the stolen articles were found in her suitcase and she admitted complicity.

Mrs. Shipley, who had no criminal record, refused Justice Letts' offer to refer her case to the probation officer for a recommendation of leniency.

Washington Will Honor Flag's Birth

Old Glory Passes 164th Milestone; Use by Pickets Is Assailed by Speaker

The Nation's Capital will give America's flag a first-rate birthday party today.

The national emblem is 164 years old and got an anniversary preview yesterday with observances of Flag Day at three places in Washington, the most spectacular being a street party sponsored by the Stanley Church Depue Post No. 30, American Legion, in front of the Federal Loan Agency Building, on Vermont Avenue, between H and I Streets Northwest.

Speaking in the rain to a crowd of approximately 1,000 persons, Brig. Gen. Frank T. Hines, veterans' administrator, said the time had come when Americans must takes sides. It is not fitting, he said to use the flag at the head of picket lines which are used against the authority of the Government and he observed that the people will not long tolerate it.

"There can be no compromise with United States citizenship," Hines told the crowd. Melvin D. Hildreth, member of the Legion post, and Emil Schram, chairman, R. E. F., spoke briefly. The invocation was given by the Rev. Howard E. Snyder, past chaplain, District Legion Department.

Gen. Fries Addresses Scouts

Maj. Gen. Amos A. Fries, United States Army, retired, addressing more than 150 Girl Scouts yesterday at ceremonies at 4:30 p. m., in the Anderson House, 2118 Massachusetts Avenue Northwest, declared: "When we salute the flag and thereby pay respect to it, we respect everything that is fine and noble in the America of the past, in the America of the present and in our hopes of America for the future."

Florence L. Montague, 11, representing the Girl Scouts, thanked the general after the various troops had massed their colors and repeated the Pledge of Allegiance to the flag and the Girl Scout oath.

The District Chapter, Sons of the American Revolution, presented a flag to Calvin Coolidge High School in a program held at the school at 2 p. m. The emblem was received by Mrs. Henry Grattan Doyle, president, Board of Education.

Flag Day exercises for the entire personnel of the Justice Department will be held at 11 a. m. today in the great hall of the department. The American Legion post in the department is the sponsor. Brig. Gen. Hines will speak. The United States Army Band will present a Flag Day concert in the Army Band auditorium at 10:30 a. m. today.

Elks' Celebration Tomorrow

Washington Elks will sponsor a flag celebration, with more than 100 patriotic groups participating, at 6 p. m. tomorrow in the Sylvan Theater, Washington Monument Grounds. Representative Jennings Randolph (Democrat), of West Virginia, will speak. A parade, to start at Ninth and H Streets Northwest, at 4:45 p. m., will signalize the program. In case of rain, the program will be held in the Agriculture Department Auditorium, Fourteenth Street and Independence Avenue.

The United States Flag Association, sponsors of Flag Week nationally, yesterday urged all to "display big flags and wear little flags."

The observance, nationally, is more elaborate and extensive than ever before, the association announced. Ceremonies will be held today in 700 cities. A vast parade will be held today in Philadelphia, where the flag was adopted by the Continental Congress on June 14, 1777. Justice Owen J. Roberts, of the United States Supreme Court, will give a broadcasted address from Independence Square from 6:05 p. m. to 6:30 p. m.

Radio to Carry D. C. Children's Words to Dads

Ten children, living in or near Washington, will greet their fathers attached as naval officers to the American Embassy in London in a trans-ocean short wave broadcast on Father's Day.

The broadcast will be carried by Columbia Broadcasting System at 1:35 p. m., E. S. T. tomorrow.

The children and fathers who will exchange greetings are:

Patricia Baker, 2911 Olive Drive Northwest, whose father is Commander C. A. Baker; Charles Townsend, 1650 Harvard Street Northwest, son of Commander R. J. Townsend; Paul Lee, 4223 Thirty-seventh Street Northwest, whose father is Commander Paul F. Lee; Anne Baird Sylvester, 4609 Landrum Lane, Chevy Chase, Md., daughter of Commander E. W. Sylvester; Kenmore and Spencer McManes, Annapolis, Md., 6-year-old twins of Lieut. Commander K. McManes, and Jane and Leith Austin, Norfolk, Va., whose father is Commander C. L. Austin.

The National Broadcasting Co. will also participate in a unique Father's Day program when the five sons of Thomas D. Horton, Yemassee, S. C., send greetings to their father from the New York studios. The sons are attached to the U. S. S. Wichita. The father will respond to the messages through the Washington studios of the broadcasting company. The program will be carried at 1:45 p. m.

Y to Present Awards

Games and presentation of athletic awards to winners of events during the year will feature the annual "strawberry festival" today of the Claveland Park Branch of the Y. M. C. A. in the Cleveland Park Community Church, Thirty-fourth and Lowell Streets Northwst. The affair will begin with a supper at 5:30 p. m.

She Solves Her Own Mystery

Post Staff Photo

LOIS ENLOW

last night solved the mystery of a housebreaking in February at 2147 O Street Northwest in which $800 worth of her clothing and personal belongings were stolen. Miss Enlow, riding in a taxicab, spotted her silver fox cape on a woman walking up Fourteenth Street Northwest. The woman told Miss Enlow and police that the cape had been sold to her mother by a door-to-door salesman. The "salesman" couldn't be questioned last night because he's serving a sentence in Lorton. Miss Enlow recovered several other pieces of property from other women who had made purchases from the same man

Appointments Affect D. C. Area Parishes

Many Washington and Maryland parishes are affected by the annual pastoral appointments announced yesterday by the Most Rev. Michael J. Curley, Archbishop of Baltimore and Washington Archdioceses.

The appointments, unless otherwise noted, are effective June 27, at noon.

The Rev. John J. Coady, rector of St. Mary's, Rockville, was named pastor of St. Anthony's, Brookland, succeeding the late Rev. Patrick E. Conroy. The Rev. James A. Dwyer, St. Anthony's assistant, was appointed pastor of St. Mary's, Bryantown.

The Very Rev. Thomas J. McKew, Bryantown, becomes pastor at Rockville, and the Rev. John L. Bailey, newly ordained priest, comes to St. Anthony's here as assistant.

The Rev. Elmer M. Taylor, local young man ordained last Monday at Catholic University, becomes assistant at the Shrine of the Sacred Heart, Mount Washington, Baltimore. He will say his first solemn high mass tomorrow at St. Patrick's here.

The Rev. Leo P. McCormick will go from Catholic University graduate studies to St. Michael's, Silver Spring, as assistant, effective after August 1. The Rev. Francis P. Kearney will go to the Cathedral at Baltimore as assistant and acting assistant chancellor, and will do Catholic University graduate work in the fall.

The following newly ordained priests come to local and nearby parishes as assistants:

The Rev. Lawrence P. Gatti, to St. Stephen's; the Rev. Joseph C. Eckert, to Holy Comforter Church; the Rev. Walter J. Norris, to Church of the Nativity, and the Rev. William T. McCorry, to St. Francis Xavier's; the Rev. John B. Palm, to Our Lady of Lourdes, Bethesda.

The Rev. James I. Bifield, St. Stephen's assistant here, goes to St. Rita's, Dundalk, as assistant, and the Rev. Francis M. Flanagan, assistant at Holy Comforter, is named assistant at SS. Philip and James, Baltimore.

Other appointments follow:

The Rev. Thomas J. Lee, pastor of St. Mary, Star of the Sea, Indianhead, named rural dean of St. Marys and Charles Counties; the Rev. T. Vincent Fitzgerald, from St. Stephen's, Bradshaw, to pastorate of St. Anthony of Padua, Baltimore; the Rev. Thaddeus I. Skrzynski, from St. Joseph's, Buckeystown, to pastorate of St. Stephen's, Bradshaw; the Rev. J. Gilbert Mann, from St. Mary's, Hagerstown, to pastorate of St. Joseph's, Buckeystown; the Rev. Martin J. Schmitt, newly ordained, to St. Mary's, Hagerstown, as assistant.

Released for service as chaplains with the United States armed forces:

The Rev. John E. Albert, Fort George G. Meade, Md.; the Rev. Harold P. Donovan, Fort George G. Meade; the Rev. John A. Dunn, Fort Benning, Ga.; the Rev. Thomas L. Farrell, Fort Bragg, N. C.; the Rev. Austin Healy, Edgewood Arsenal, Edgewood, Md.; the Rev. William H. Hoffman, Norfolk Navy Yard, Norfolk, Va.; the Rev. Eugene P. O'Grady, Fort George G. Meade; the Rev. John P. Kelly, awaiting assignment.

Stand-up Bill For Saloons Draws Fire

Church Group Head, Rep. Copeland Join in Assault On Schulte Measure

Washingtonians who like to stand up and put their foot on a rail and their elbows on a bar suffered a mild jolt yesterday on Capitol Hill.

During testimony at the House subcommittee on two bills by Representative Schulte (Democrat), of Indiana, calling for changes in regulations covering local liquor laws, disapproval was registered of the so-called stand-up proposal. Representative Copeland (Republican), of Nebraska, who remained silent throughout most of the hearing, interrupted at one point to object:

"Why," he said, "in this town you'd pack them in so tight that they couldn't fall when they got drunk!"

Wilbur LaRoe, representing the Washington Federation of Churches, also condemned the stand-up proposal, claiming such a rule would bring back the old-time saloon. He also advocated closing liquor stores at 6 p. m., adding:

"You can't buy flour or sugar after then; so, why should we be able to buy liquor?"

Schulte Bill Upheld

However, the Schulte bill, which would permit "stand-up" drinking at bars, found a quasi-champion in Ernest F. Henry, representing the Petworth Citizens Association. Henry said he favored some method permitting drinkers to be near the bartender and suggested that they be allowed to sit, if not stand, at the bar.

Representative Copeland later said he did not think the proposed rule prohibiting sale of liquor within 600 feet of schools, churches, Army posts, libraries and other institutions "is half far enough." He also deplored liquor conditions here and cited figures showing that Washington has a total of 1,949 liquor licenses of all types. He said:

"That means one license for about every 325 persons in the city. There are far too many liquor establishments here."

Representative Schulte, who is chairman of the subcommittee, took occasion to strike out at the big liquor concerns. He said:

"The small dealers in this town don't have a Chinaman's chance of staying in business in the face of widespread cut-rate price advertising. The powerful, well-fixed dealers have a competitive advantage."

Small Dealers Menaced

The committee was told that small dealers, in an attempt to keep up with price cutting by the bigger concerns, are buying far beyond their means and most of them are unable to get credit with wholesalers.

Schulte said he introduced his bills to prevent a return of prohibition to Washington and added:

"Conditions are such here that something must be done—and something drastic—if we want to keep a semblance of order!"

Representative Cochran (Democrat), of Missouri, took the stand to charge that local dealers, particularly wholesalers, have attempted to tell the District Commissioners how to regulate the city's liquor industry.

Schulte promised early consideration of testimony by the subcommittee and interested persons an opportunity to file briefs until next Wednesday.

Albright Memorial Church Praised At Anniversary

Educational and religious leaders of Manor Park and elsewhere last night lauded Albright Memorial Church's contribution to the community at the congregation's fifteenth anniversary dinner.

Miss Elsie Green, principal of Whittier Public School, which grew up side-by-side with Albright Church, said that the congregation's charitable and other services went far beyond denominational lines. Paul Junior High Principal Thomas F. Ferry spoke in the same vein.

The Rev. William Basom, pastor of Beverly Hills (Va.) Community Church, and former Albright assistant, said that the church of 15 years hence would measure its value in greater service to the community.

Capt. Ira Keck Slated to Head Detective Bureau

Capt. Ira E. Keck, assistant chief of detectives, will be the new head of the Metropolitan Police Detective Bureau as soon as the Commissioners accept the retirement of the present chief, Inspector B. W. Thompson, it was learned at the District Building yesterday.

Inspector Thompson, it was reported, has already informed Police Supt. Ernest W. Brown of his plans to retire. The detective head, who recently has been suffering from a leg ailment, is now on leave.

Friday, 13th, Baby Born to Post Worker

Post Staff Photo

THEY'RE DOING NICELY, THANKS—It was Friday, 13th, but only good luck was in store for John H. Rice, 1011 Congress Street Southeast, a district circulation manager for The Post. Mrs. Rice presented him with a 10-pound son. Mother and child, both reported doing nicely, are shown in Georgetown Hospital

Nelson B. Bell About the Showshops

'Flame of New Orleans' Flickers at RKO-Keith's

A Subdued Dietrich Makes Two Naughty Girls Quietly Interesting, With Able Support; Auxiliary Screen Subjects Are Noteworthy

"THE FLAME OF NEW ORLEANS." Universal picturization of a screen play by Norman Krasna, starring Marlene Dietrich, with Bruce Cabot, Roland Young, Mischa Auer, Andy Devine, Frank Jenks, Eddie Quillan, Laura Hope Crews, Franklin Pangborn, Theresa Harris, Clarence Muse and Melville Cooper. Directed by Rene Clair. At RKO-Keith's Theater.

"THE FLAME OF NEW ORLEANS," compared with "Seven Sinners," for example, merely flickers.

Thanks to the dual fact that Marlene Dietrich whiles away her wiles persistently throughout the action and that Rene Clair, in his first Hollywood production, has given the picture honest and straightforward direction, the new film at RKO-Keith's, despite its lack of excitement, is interesting and at times provocative entertainment. It has been photographed against lush backgrounds of the New Orleans of a century ago and adheres rigidly to the dress and modes of life in its period.

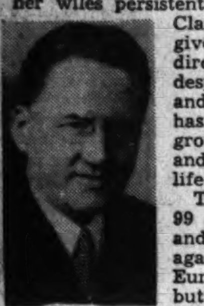
BELL.

The story, one would say conservatively, is 99 per cent the smouldering Miss Dietrich and 1 per cent everything else. She is cast again as a wicked lady from the capitals of Europe, known in the back rooms as Claire, but masquerading in the Crescent City as "The Countess." She lacks something like 75 cents of having a nickel, but is the proprietress of a wardrobe and series of hair-do's that are as seductive as the lift of her eyebrow, the half-smile on her lips or the occasional revelation of her wide-mesh, fishnet stockings. The ladies of the town don't think much of her. Any man in the place would give an eye to meet her.

The scramble for the Countess' favor finally narrows down to the richest banker in the city and the poorest young ship owner on the waterfront. To cope with this wide divergence of the social poles, the Countess finds it necessary to invent a disreputable "cousin," whom she impersonates when things get too hot among the aristocrats and too cool among the sailors. Miss Dietrich, by almost imperceptible methods, differentiates these "twin" blondes unmistakably. She is within altar reach of the Giraud affluence when the sailor puts in an appearance at the church and gives the play a "Philadelphia Story" ending. Director Rene Clair's cleverest touch is in his introduction of the tale—scarcely more than a suggestion of the familiar flashback fashion of dramatic recital, but enough to pique the curiosity.

Cast Is One of Note

Except that the flame has been turned pretty low, if one remembers "Destry Rides Again" and "Seven Sinners," Dietrich is handsomely cast in her present vehicle. She is just as tough as ever at heart, veiling her deviltry with a tongue-in-cheek portrayal of two very naughty girls, one of whom could act like a lady when the money moved her. As her two ardent suitors, Roland Young, as the banker, and Bruce Cabot, the ship owner, are sufficiently contrasted to be both dramatically and humorously effective. Mr. Cabot could be a mite rougher than he is, but Director Clair quite obviously toned his performance down to the key of the star's. Laura Hope Crews, Melville Cooper and Anne Revere, on the side of the socially elite, and Andy Devine, Frank Jenks and Eddie Quillan, three of Mr. Bruce's finest dockwallopers, contribute substantial supporting performances. Mischa Auer and Franklin Pangborn are visible only briefly, on the comedy side.

Supplementaries Are Notable

"The Flame of New Orleans" is augmented on the new bill by an unusually strong array of short subjects. The most vital and vivid of the lot is the "March of Time's" new issue, devoted to "Crisis in the Atlantic"—the most informative disclosure yet made of precisely what is going on in the Battle of the Atlantic as far north as Greenland. The boys on the ships are having no joyride. Then there is "Information Please," with Wendell Willkie as the guest expert, running neck-and-neck with Kieran, Adams and Levant. The color cartoon for the week is "Salt Water Daffy," having fun with the navy in a manner accurately described by the last word of the title. A richly diversified Pathe News completes a program that has a little something on it for every taste.

HEDDA HOPPER

Author Takes a Tip

Hollywood, Calif., June 13. Spencer Tracy says Mrs. Rawlings, who wrote "The Yearling," told him that when she first came to the section of Florida depicted in the book and started writing about the scrub people, the citizens of that section came to her and said, "If you're writing about us, it had better be good, 'cause we horsewhip people who defame our characers." Well, she's still living among 'em.

SPENCER TRACY

While doing scenes for "Texas" on a rented ranch, Claire Trevor nearly had a fit when a 4-foot gopher snake slithered right into the scene. Prop men, rushing in to slay the monster, were collared by the owner, who explained the reptile was a pe' named "Marvin." So right then and there, Director George Mar hall sat down and wrote Marvin into the script, and the day ended by the critter drawing down $25 wages. Now, how'd you like t- be a snake in the grass?

Although Mickey Rooney still dates Linda Darnell and Sheila Ryan, the one he's dreaming about now is Harold Lloyd's daughter, Gloria. Seems only a year ago Gloria was still a baby.

Metro has a find in dancer Ray McDonald, whom they discovered on the New York stage. They're building him into one of the big personalities of the year. He's playing in "Young America," has a standout personality, and what a dancer! As a matter of fact, he did a satire on Fred Astaire the other night, called "Fred in a Fog," that had us falling out of our seats.

This week Elizabeth Patterson celebrates her eleventh year at the Roosevelt Hotel, where she's lived ever since her arrival here. Which makes "Patty" the original "Girl Who Came to Dinner," or something! . . . Yes, it's wedding bells for Harry Ritz and Betty May Heath . . . Bing Crosby claims that here you work like a dog to live like a king! . . .

Just before Brian Donlevy and Mary Martin finished "Birth of Blues," there was a scene where he calls on her with a box of chocolates and absentmindedly eats the contents during the visit. And if there's one thing Brian detests, it's candy. He went through four takes, but when the director called for another, all hell broke loose. "Ye gods!" Brian yelled, "Am I that bad? Five takes for a lousy little scene???" He was so angry that they didn' have the heart to tell him it was a gag!

Shades of Thomas Edison! Did you know the use of Mazda bulbs for screen lighting was discovered years ago by Cameraman Lee Garmes in an effort to eliminate the circles under Adolph Menjou's eyes? Lee had tried every trick. Finally, in desperation, he put two Mazdas in two empty tomato cans, and focussed one on each eye. Result — perfect! Ain't science grand?

Jeffrey Lynn and Margaret Hayes are house-hunting . . . With her divorce final this month, Brenda Marshall and Bill Holden may be calling on the parson any day now . . . When Preston Foster met Irene Dunne loaded down with knitting material, he said, "Well, what's all this?" Explained Irene: "It's my yarn and I'm stuck with it."

Fierce fun at Grace Hayes' Sidewalk Cafe when Laird Cregar and John Carradine put on an impromptu burlesque scene from "Blood and Sand," while Judy Garland and Neville Fleeson rendered "Betwixt and Between" . . . Andre Hakim, seeking solace with Sylvia Fielding, the country's best "can-canner." . . . Wally Ford doing an imitation of Charlie Chaplin doing an imitation of Hitler . . . Michael Whalen leaves for ten weeks of stock through New England.

They Say This Will Be Their Last Time Around

CHICO, HARPO AND GROUCHO MARX sometimes known as the Marx Brothers, whose next film release will be an item known by the name of "The Big Store," dealing, of course, with crazy business in a department store in a large American city. Rumor has it that after this one the three zanies will not be seen together again on the screen—unless they change their minds

Fun Abounds In Earle's Slick, New Bill

By Richard L. Coe

"SHE KNEW ALL THE ANSWERS." Columbia picturization of a story by Jane Allen, costarring Joan Bennett and Franchot Tone, with Eve Arden, John Hubbard, William Tracy, Pierre Watkin, Almira Sessions, Thurston Hall and Grady Sutton. Directed by Richard Wallace. Reviewed Friday afternoon. At the Earle Theater.

Laughter and lots of it is on tap at the Earle this week. "She Knew All the Answers," a truly merry charade, is on the screen, radio's uproarious "Truth and Consequences" shares the stage with two smash acts and the result is a dream-world of sheer enjoyment.

So neatly do all these mad things tie together, which to tell you about first becomes something of a problem. Should you first hear of the little white lies that enmesh Joan Bennett, Eve Arden, Franchot Tone and John Hubbard on the screen? Would it be more interesting to describe how a Washington boy, yclept William "Calidore" McGuire, looked with his trouser legs rolled up, doing a hula in a very grassy skirt? Perhaps the Radio Aces, three gents of the finest Broadway genre, may interest you more. Or the always happy "Cavalcade" of the Roxyettes. Could be, could be.

Alas, these daft doings have melted the icy detachment of the professional observer into a quivering mass of—s-p-l-a-s-h!

It Happened in Wall Street

Actually, "She Knew All the Answers is a familiar outline, but so many neatly timed gags, lines and business clothe the frame that you'll vow, while you're watching, it's the smartest comedy of the summer. Perhaps because it's laid in mysterious Wall Street, where once we used to labor, and then makes fun of the blasted place makes it personally so appealing. A chorus girl has hooked a wealthy playboy, but she can't marry him until his conservative guardian approves, to get which she wangles a job in the office to gain the oldster's respect. She is as confused by "bulls" and "bears" as she is by the switchboard. She takes the glasses off conservative guardian, he becomes Franchot Tone and you go on from there.

Among the other very nice things about "She Knew All the Answers" is the fact that wry Eve Arden gets a role worth her bitter trouble and she makes it a delight. As a healthy roommate she has to play a disabled sister to impress Mr. T. John Hubbard—is good, too, fussing around in the girls' smoky kitchen and assuring his guardian his name is Petunia.

Farceurs Frolic Friskily

Both La Bennett and Tone are first-rate farceurs in the leads, indulging in last-reel arguments with their shadowy alter egos. The lovely Bennett is a pack of fun as the resourceful lady of the title and Tone makes some faces you don't expect leading men to make. William Tracy, as the office boy, and Almira Sessions, as a very established employe, will rate your laughs, too. For the general pace and sparkle of the piece, champagne cocktails to Director Richard Wallace and his writers.

"Truth and Consequences" is naturally even more fun on the stage than it seems over the air. We'll expose none of the details except to note how slick an m.c. is Ralph Edwards and how willing are his victims from the audience. Tonight's broadcast, by the way, will be from the Earle during the 6:35 supper show, going on the air at 7:30.

The Ralph Edwards novelty isn't all there is to the stage revue, as hinted above. The Radio Aces epitomize Broadway in their harmony style—vitality, brashness, wit and no lack of malice.

They're lads you could listen to longer. And the Roxyettes go through their complicated "Cavalcade" paces, the panoply of their trickiest routines, with that "Dizzy Blonde," Babs Robertson, dashing to the brink of destruction atop that shiny ball.

From all of which meandering, you're supposed to get the idea that the Earle has a slick, all-around merry bill. Get it? Grab it.

Gadget Identifies Blondest Blonde

Maris Wrixon is the blondest blonde on Warner Bros.' big lot.

Perc Westmore's blonde-o-meter said so. The blonde-o-meter, a gadget adapted from a standard electric photometer, gives readings of intensities of reflected light.

It was used on Miss Wrixon to determine the proper shade of makeup for her role in "Bullets for O'Hara."

Blondes reflect the most light, Miss Wrixon most of all. The most brunette girl on the lot, according to the blonde-o-meter, is another Maris—Mona Maris.

LEONARD LYONS

New York Potpourri

New York, June 13.

DEFENSE DEPT.: The first of the series of 13 broadcasts advocating the purchase of Defense Bonds now is being arranged . . . The tentative lineup for that first show includes Mickey Rooney, Judy Garland, Grace Moore, Fred Allen, Charles Laughton and "Information Please"—with Secretary of Treasury Morgenthau sitting in as a guest expert with Kieran, F. P. A., and Levant.

JUDY GARLAND

MUSIC DEPT.: Ben Bernie, who has been practicing with Mischa Elman, invited the famed violinist to attend his broadcast last week. The Bernie program features a quiz game—and the $300 question, last week, was to have been: "If Benny Goodman, Jascha Heifetz and Jose Iturbi got into a jam session, what instruments would you hear played?" . . . Bernie noticed that Elman and his wife and children were seated in the front row—and so, for that question, he substituted the name of "Mischa Elman" for "Jascha Heifetz" . . . The quiz-answerer responded: "I'd hear a Clarinet—from Benny Goodman" . . . "Right," said Bernie, "And from Elman?" . . . "That's easy," was the response. "Mischa Elman? Trombone."

HELP WANTED: Admiral Hepburn, director of Public Relations for United States Navy, addressed the Overseas Press Club and told the assembled correspondents that men trained in the Navy are more desirable for the press-relations work than are veteran newspaper men . . . "I know that sounds unusual," said Admiral Hepburn, "but newspaper men often are licked by a bit of red tape—and it takes a Navy man to learn how to make a typewriter repair."

Monte Proser's Dance Carnival has received a rent-reduction from Madison Square Garden . . . Alva Johnston, the biographer, is writing the Story of Wall Street, for the Saturday Evening Post. In it, he will report that Emil Schram, the Stock Exchange's new president, never had been to Wall Street before this, and knew none of the directors who offered him the $48,000 a year job

SCHOOL DEPT.: When France fell, the enrollment in the French Club at Barnard decreased alarmingly. The officers decided to take immediate measures—and invited Andre Maurois, the French writer, to address the group . . . Maurois obliged, and made an eloquent speech—so eloquent, that the membership in Barnard's French Club began to increase. But a few days later, the membership fell off again, when the newcomers became reluctant to adopt a deficit—which resulted when Maurois sent his bill for lecture fee, $200.

TRAVEL DEPT.: Pare Lorentz, in preparing a new Defense Section for McCall's Magazine, went to Fort Bragg. Lorentz was accompanied by a reporter—and they interviewed a sergeant of the Ninth Division. They took him to Fayetteville, and plied him with beer and questions . . . "We'll be in Norway, in ten weeks," the sergeant stated . . . The reporter tried to mask his amazement. A news story! At last, plans for a new A. E. F.! . . . "Is that inside information?" he calmly asked the sergeant—who nodded, knowingly, and added: "We'd have been in Norway weeks ago, only" . . . "Only what?" gasped the eager newspaperman . . . "Only," continued the sergeant, grinning, "we're waiting for the WPA to build those 5,000 igloos there."

Film Table

Palace—"Blood and Sand," at 11 a. m., 1:40, 4:20, 7 and 9:40 p. m.

RKO-Keith's — "The Flame of New Orleans," at 11:15 a. m., 1:20, 3:30, 5:35, 7:45 and 9:55 p. m. "March of Time," at 1, 3:10, 5:15, 7:25 and 9:35 p. m.

Earle—"She Knew All the Answers," at 9:55 a. m., 12:15, 2:40, 5:05, 8 and 11 p. m. "Truth and Consequences," on stage at 11:20 a. m., 1:45, 4:10, 6:35 and 9:25 p. m.

Capitol—"Broadway Limited," at 10:30 a. m., 12:50, 3:15, 5:35, 8 and 10:20 p. m. Jimmy Dorsey's Orchestra at 12 noon, 2:20, 4:45, 7:10 and 9:30 p. m.

Metropolitan—"The Wagons Roll at Night," at 11:40 a. m., 1:40, 3:40, 5:45, 7:45 and 9:50 p. m.

National—"Fantasia," at 2:30 and 8:30 p. m.

Columbia—"That Hamilton Woman!" at 11:15 a. m., 1:45, 4:20, 6:55 and 9:30 p. m.

Little—"George Takes the Air," at 11 a. m., 12:30, 2:20, 4:10, 6, 7:55 and 9:45 p. m.

Trans-Lux—Newsreels and Shorts 10:15 and 11:30 a. m., 12:45, 2, 3:15, 4:30, 5:45, 7, 8:15, 9:30 and 10:45 p. m.

Ambassador—"She Knew All the Answers," at 1:25, 3:30, 5:35, 7:40 and 9:45 p. m.

Tivoli—"Washington Melodrama," at 1:40, 3:45, 5:50, 7:55 and 9:40 p. m.

Calvert—"Affectionately Yours," at 1, 3:20, 5:40, 7:40 and 9:40 p. m. 8 and 11:15 p. m. and 12:55 a. m.

Penn—"Road to Zanzibar," at 1:30, 3:30, 5:30, 7:30 and 9:30 p. m.

Open Air—"The Lady Vanishes," at 9:45 p. m. "Swanee River," at 8, 11:15 p. m. and 12:55 a. m.

Show Folks Get Rough at Met.

"THE WAGONS ROLL AT NIGHT." Warner Brothers picturization of a story by Francis Wallace, adapted to the screen by Fred Niblo, jr., and Barry Trivers, costarring Humphrey Bogart and Sylvia Sidney, with Eddie Albert, Joan Leslie, Sig Rumann, Cliff Clark, Charley Foy, Frank Wilcox, John Ridgely, Clara Blandick, Aldrich Bowker, Garry Owen, Jack Mower and Frank Mayo. Directed by Ray Enright. Reviewed Friday afternoon. At the Metropolitan Theater.

It's just one scratch after another—but deep, in "The Wagons Roll at Night." Caesar, the carnival lion, succeeds in making this carnival show a carnival of clawing. He's even meaner than Humphrey Bogart, who has the meanest role of his long career of priceless meanie impersonations. Our score on Caesar shows three homicides and two clawings. As you may gather, when Caesar claws them, they usually stay clawed. And he's such a nice-looking old lion! Looks just like M-G-M's Leo, even if he does belong to Warner's.

Speed and action abound in this latest and sanguinary celluloid of troupers. By the same token the action is strikingly reminiscent of a merry-go-round and the dialogue has the general quality of a carnival barker's spiel. But if you yearn for a couple of relaxing hours of bloodshed and honky-tonk with a smidgeon of sentimentality tossed in—then "The Wagons Roll at Night" is your dish.

The love interest is quadrangular with a triangle blocked in. This geometric puzzle means that Carnival Owner Humphrey Bogart is also the boy friend of his fortune teller, Sylvia Sidney, who casts longing eyes at Lion Tamer Eddie Albert, who is in love with Joan Leslie. Caesar, the lion, plays the carniverous Cupid by erasing Bad Boy Bogart from this mortal scene, but gets no credit for it.

Miss Sidney Returns

Many movie-goers will be interested in Sylvia Sidney's return to pictures. Her role of fortune teller is a bit lush for her type, but she steps into it smoothly. Also, she remains as pretty as in her days of stardom.

Eddie Albert and Joan Leslie lend themselves ingratiatingly to the youthful love interest element. In fact, they're like a breeze from the cornfields in the midst of the prevailing sawdust aroma. Humphrey Bogart is given such lowdown chores throughout that his final flash of heroism does little to redeem him in the minds of beholders. Even in his worst gangster parts Mr. Bogart has heretofore not been called upon to cooperate with pickpockets, steal his girl friend's jewelry and plan the slimiest attempted murder we've seen on the screen. He does it all in a repulsively masterful manner.

The great and complete treat on the Metropolitan screen is Robert Benchley's short of the forgotten man, the father of the June bride. It's perfect from the time he's edged out of his own living room by rug-cutting youngsters until he gives the bride away at the altar, where he's less noticed than the smallest posy in the bridal bouquet.

MARY HARRIS.

AMUSEMENTS

RKO KEITH'S 15th at G. NOW
Rene Clair' First American Production
Marlene DIETRICH in
"THE FLAME OF NEW ORLEANS"
Bruce Cabot — Roland Young
Mischa Auer — Andy Devine
And.. MARCH OF TIME
INFORMATION PLEASE
NOTE: We are back to our REGULAR POLICY!
No Reserved Seats
No Advanced Prices
Continuous Performances
Doors Open 10:45 A.M.
Coming—Anna Neagle in "Sunny"

AMUSEMENTS

CHILDREN CARS FREE
E. M. LOEW'S OPEN-AIR
EVERY NITE 8&12
RT. 1 3 MILES SO OF ALEXANDRIA
ENJOY MOVIES FROM YOUR CAR
SWANEE RIVER
"THE LADY VANISHES"
MIDNITE SHOW TONITE

LAST 8 DAYS!
WALT DISNEY'S FANTASIA with STOKOWSKI
TWICE DAILY—2:30 & 8:30!
NATIONAL 1325 E St. N.W. NA. 0501
Men in Service Uniforms Half Price at All Times!

SUNDAY—1st PUBLIC CRUISE
COLONIAL BEACH
Lv. 9:00 A.M. Ret. 7:30
140-Mile Sunshine Cruise
Delightful-Healthful-Invigorating
Adults $1.50 Children 75c
SALT WATER BATHING . . . FREE DANCING . . . OUTDOOR RECREATION . . . Special Dinners . . . Beer . . . Sandwiches . . . Refreshments.
TONITE! 2 Cruises with the 20th Century Gabriel—
ERSKINE HAWKINS
Creator of "Tuxedo Junction"
2 3-hr CRUISES—8:45 P.M. & 12:30 Midnight
FREE DANCING
Beer, Sandwiches, Refreshments, 2 Big Dance Decks.
S.S. POTOMAC
7th and WATER Sts. NAtional 7722

AMUSEMENTS

LITTLE 9th & F
AIR CONDITIONED
GEORGE FORMBY in
"George Takes the Air" with the R.A.F.
"Hilariously funny British slap-stick comedy—they're rolling in the aisles!"

1500 Seats Nightly 44c Inc. Tax

LOEW'S COOL

CAPITOL F at 14th
NOW.. Doors Open 10:15
STAGE AT 12:00, 2:30, 4:45, 7:10 and 9:30 P.M.
IN PERSON
Jimmy DORSEY and his ORCHESTRA
Screen "BROADWAY LIMITED"
VICTOR McLAGLEN
ZaSu PITTS • Patsy KELLY

PALACE F at 13th
NOW.. Doors Open 10:30
TYRONE POWER
BLOOD and SAND
IN TECHNICOLOR
LINDA DARNELL
RITA HAYWORTH

COLUMBIA F at 12th
NOW.. Doors Open 11:00
"That HAMILTON WOMAN"
Vivien LEIGH • Laurence OLIVIER

AMUSEMENTS

TransLux NEWS & SHORTS
First Pictures
The INGLEWOOD STRIKE —ARMY TAKES OVER
QUAINT MISSIONS: Cart.

TODAY
AND EVERY DAY FROM ONE O'CLOCK TO MIDNITE
FREE ADMISSION
GLEN ECHO AMUSEMENT PARK
MORE THAN 30 FEATURES INCLUDING 9 THRILL RIDES, AIRSHIP SCOOTERS, MOTOR BOATS, ARCADES & FUN HOUSE
SWIMMING
IN ONE OF AMERICA'S FINEST POOLS WITH SAND BEACH ADJOINING IS OPEN EVERY DAY
9:30 A.M to 11:30 P.M.
Adults 44c Inc. Tax
Children Under 12, 15c
ALL CAN SAVE MONEY BY BUYING 10 SWIM TICKETS ASK POOL CASHIER FOR RATES

AMUSEMENTS

STREAMLINED RIVER TRIPS
MOONLIGHT
Cruise Nightly at 8:30 (except Mon.)
Free Dancing to McWilliams Orch.
60c ROUND TRIP 60c
Sundays and Holidays, 75 Cents
MOUNT VERNON
2 Round Trips Daily. Leave Washington 10 A. M. and 2 P. M.—One Hour Each Way on the River and 1½-hour Stopover at Mount Vernon.
60c ROUND TRIP 60c
Plus 25c Adm. to Mt. Vernon Grounds. (Children Under 12, Half Fare)
Marshall Hall Park NOW OPEN
Rides, Amusements, Athletic Field, Restaurant, Refreshments, Free Picnic Grove. Many Added Features for 1941 Season. 400 Acres "Just for Fun"
FREE ADMISSION TO PARK
Leave Washington 10:00 A. M.-2 P. M.-5:30 and 8:30 P. M.—Via Wilson Line.
60c ROUND TRIP 60c
Children Under Twelve, 20c
Ride the Nation's Finest Cruise Liner
THE S. S. MT. VERNON
Capacity 2000 Passengers
WILSON LINE
NA 1330 7th ST WHARVES

WARNER BROS. THEATRES

— TONITE —
2 NETWORK BROADCASTS of "TRUTH or CONSEQUENCES"
Direct from our stage
First Broadcast 7:30 TO 8 P.M.
2nd West Coast Broadcast 10 TO 10:30 P.M.
No Advance in Prices
Come Tonite for the 6:55 p.m. or 9:35 p.m. Stage Show and you will also see the Broadcasts.
13th St. N.W. Near F
EARLE NOW
Doors Open Today 9:30 a.m.
Stage Show at 11:30-2-4:30-6:55-9:35 p.m.
On Screen
Joan BENNETT Franchot TONE in Columbia's "SHE KNEW ALL THE ANSWERS" with JOHN HUBBARD
On Stage
RADIO'S GREATEST LAFF PROGRAM "TRUTH or CONSEQUENCES" with RALPH EDWARDS plus RADIO ACES • ROXYETTES in "CAVALCADE" Dance Routines
"She Knew All the Answers" Also today at Ambassador

METROPOLITAN F St. N.W. Near 10th
Doors Open Today 10:30 a.m.
Feature at 11:40-1:40-3:40-5:45-7:45-9:50 p.m.
"The WAGONS ROLL at NIGHT"
A Warner Bros. Picture Starring
Humphrey BOGART • Sylvia SYDNEY
EDDIE ALBERT • JOAN LESLIE

Today's NEIGHBORHOOD... MOVIES

All Time Schedules Given in Warner Bros. Ads Indicate Time Feature Is Presented.

Matinees All Theaters.

In Event of Busy Signal Call REpublic 0800.

WARNER BROS. THEATERS

For Additional Information... Phone Theaters Direct.

AMBASSADOR 18th & Col. Rd. COL. 5595. Mat. 1
Healthfully Air-Conditioned.
Joan Bennett, Franchot Tone in "She Knew All the Answers," at 1:25, 3:30, 5:35, 7:40, 9:45. Robert Benchley's "The Forgotten Man," and Defense for America.

APOLLO 624 H St. N.E. FR. 5300. Mat. 1 P. M.
Richard Arlen, Jean Parker in "Power Dive," at 1, 3:55, 6:55, 9:50. Nancy Kelly, John Loder in "Scotland Yard," at 2:50, 5:45, 8:45. Green Hornet Strikes Again, No. 7.

AVALON 5612 Conn. Ave. N.W. WO. 2600. Mat. 1 P. M.
Healthfully Air-Conditioned.
Lew Ayres, Lionel Barrymore, Laraine Day in "People vs. Dr. Kildare," at 1:45, 3:55, 6, 7:45, 9:35. Three Stooges Comedy.

AVE. GRAND 645 Pa. Ave. S.E. LI. 2406. Mat. 1 P.M.
Ellen Drew, Paul Lukas in "The Monster and the Girl," at 1:45, 5:05, 8:30. Basil Rathbone, John Howard, Ellen Drew in "The Mad Doctor," at 2:50, 6:10, 9:30. White Eagle, No. 10, Serial, and Disney Cartoon.

BEVERLY 15th and E Sts. N.E. LI. 3300. Mat. 1 P.M.
Parking Space Available to Patrons. Healthfully Air-Conditioned.
Judy Canova, Bob Crosby, Charles Butterworth in "Sis Hopkins," at 1, 3:15, 5:30, 7:30, 9:30. Serial and Looney Tune Cartoon.

CALVERT 2324 Wisc. Ave. N.W. WO. 2345. Mat. 1 P.M.
Parking Space Available to Patrons. Healthfully Air-Conditioned.
Merle Oberon, Dennis Morgan, Rita Hayworth in "Affectionately Yours," at 1, 3:20, 5:40, 7:40, 9:40.

CENTRAL 425 9th St. N.W. MET. 2841. Opens 9:45
Healthfully Air-Conditioned.
Jean Arthur in "The Devil and Miss Jones," at 10, 12:35, 3:50, 6:50, 9:45. Hugh Sinclair, Sally Gray in "Saint's Vacation," at 11:40, 2:35, 5:30, 8:30.

COLONY 4935 Ga. Ave. N.W. GE. 6500. Mat. 1 P. M.
Healthfully Air-Conditioned.
Freddie Bartholomew, Jimmy Lydon in "Naval Academy," at 1:05, 3:15, 5:25, 7:45, 9:55. Crime Doesn't Pay, You the People and Serial.

HOME 1230 C St. N.E. AT. 8188. Mat. 1 P. M.
Tyrone Power, Henry Fonda, Nancy Kelly in "Jesse James," at 1, 4:45, 8:30. Henry Fonda, Jackie Cooper in "Return of Frank James," at 2:40, 6:30, 10:10. Green Hornet Strikes Again, No. 3, Serial, and Disney Cartoon.

KENNEDY Kennedy Nr. 4th N.W. RA. 6600. Mat. 1 P. M.
Parking Space Available to Patrons. Healthfully Air-Conditioned.
Lew Ayres, Lionel Barrymore, Laraine Day in "People vs. Dr. Kildare," at 1:45, 3:55, 6:05, 7:50, 9:40. Green Hornet Strikes Again, at 1:25, 3:30, 5:40. Three Stooges Comedy.

PENN Pa. Ave. at 7th S.E. FR. 5200. Mat. 1 P. M.
Parking Space Available to Patrons. Healthfully Air-Conditioned.
Bing Crosby, Bob Hope, Dorothy Lamour in "Road to Zanzibar," at 1, 3:20, 5:40, 7:40, 9:40. Green Hornet Strikes Again (Matinee Only), Third Dimensional Murder, Audioscopix.

SAVOY 3030 14th St. N.W. COL. 4968. Mat. 1 P. M.
Deanna Durbin, Franchot Tone in "Nice Girl?" at 1:20, 3:15, 5:20, 7:35, 9:30.

SECO 8244 Ga. Ave., Silver Spring SH. 2540. Parking Space
Matinee 11 A. M.
Maureen O'Hara, James Ellison in "They Met in Argentina," at 11, 1:45, 4:40, 7:20, 10:10. Johnny Mack Brown, Fuzzy Knight in "Law and Order," at 12:30, 3:20, 6, 8:55. White Eagle, No. 10, Serial.

SHERIDAN Ga. & Sheridan N.W. RA. 2400. Mat. 1 P.M.
Healthfully Air-Conditioned.
Judy Canova, Bob Crosby, Jerry Colona in "Sis Hopkins," at 1, 3:10, 5:25, 7:40, 9:50. Green Hornet Strikes Again, Serial, and Cartoon.

SILVER Ga. Av. & Colesville Pike SH. 5500. Mat. 1 P. M.
Parking Space Available to Patrons. Healthfully Air-Conditioned.
Merle Oberon, Dennis Morgan, Rita Hayworth in "Affectionately Yours," at 1:30, 3:30, 5:30, 7:30, 9:35. Merrie Melody Cartoon.

TAKOMA 4th & Butternut Sts. GE. 4312. Park. Space
Matinee 1 P. M.
William Lundigan, Nan Wynn in "A Shot in the Dark," at 1:10, 3:55, 6:40, 9:10. Gene Autry in "Back in the Saddle," at 2:30, 5:15, 7:45, 10. Disney Cartoon, White Eagle, No. 6, Serial (Matinee Only).

TIVOLI 14th & Park Rd. N.W. COL. 1800. Mat. 1 P. M.
Healthfully Air-Conditioned.
Frank Morgan, Kent Taylor, Ann Rutherford in "Washington Melodrama," at 1:40, 3:45, 5:50, 7:55, 9:40. Green Hornet Strikes Again, at 1, 3:05, 5:10, 7:10, and Cartoon.

UPTOWN Conn. & Newark N.W. WO. 5400. Mat. 1 P.M.
Parking Space Available to Patrons. Healthfully Air-Conditioned.
Bing Crosby, Bob Hope, Dorothy Lamour in "Road to Zanzibar," at 1:40, 3:40, 5:40, 7:40, 9:40. Merrie Melody Cartoon.

YORK Ga. Ave. & Quebec Pl. N.W. RA. 4400. Mat. 1 P. M.
Wallace Beery, Lionel Barrymore, Laraine Day in "The Bad Man," at 1:50, 3:50, 5:50, 7:45, 9:50. Green Hornet Strikes Again, Serial, and Disney Cartoon.

APEX 48th & Mass. Ave. N.W. WO. 4600. Cont. 1 P. M.
Scientifically Air-Conditioned
SHOW PLACE OF THE NATION'S CAPITAL
FREE PARKING FOR OVER 500 CARS
VISIT OUR EMBASSY ROOM
"ZIEGFELD GIRL,"
with James Stewart, Judy Garland, Hedy Lamarr, Lana Turner.
Feature at 1:10, 4, 6:55, 9:30.

ATLAS 1331 H St. N.E. AT. 8300 Matinee, 11 A. M.
Scientifically air-conditioned.
"THE DEVIL COMMANDS"
with Boris Karloff, Amanda Duff. Also
"SHADOWS ON THE STAIRS"
with Frieda Inescort, Bruce Lester. On Stage: WINX-ATLAS BROADCAST from 8:30 to 9.

CIRCLE 2105 Penna. Ave. N.W.
James Stewart, Judy Garland "ZIEGFELD GIRL"
Feature at 2:23, 4:41, 7, 9:17.

CONGRESS 2931 Nichols Ave. S.E. AT. 8700 Air Cond.
Double Feature Program:
Ralph Bellamy in "ELLERY QUEEN'S PENTHOUSE MYSTERY" at 2:30, 5:47, 8:44. Jackie Cooper in "LIFE WITH HENRY," at 1, 3:57, 6:45, 9:51.

FAIRLAWN 1342 Good Hope Rd. S.E. Lin. 9193 Air Cond.
Richard Arlen and Jean Parker in "POWER Dive." Popeye and Comedy.

GREENBELT Free Parking Air Conditioned
Dble. Feat.: J. Cooper, "LIFE WITH HENRY." "CHEROKEE STRIP." Cont. 2:45. Last show, 8:40.

HIGHLAND Air Cond. 2533 Pa. Ave. S.E. AT. 7311
Richard Dix and Preston Foster in "THE ROUND-UP," at 1:26, 3:27, 5:28, 7:29, 9:30.

HISER 6970 Wisc. Ave., Bethesda, Md. WI. 4848. BRadley 0105
AIR-CONDITIONED
CLIVE BROOK in the BRITISH SEA-DRAMA "CONVOY"
Exciting! Thrilling!

PRINCESS 1119 H St. N.E. LI. 2600
Double Feature Program. Cont., 11 A. M.
Scientifically Air-Conditioned
"THE LONE WOLF KEEPS A DATE"
with Warren Williams, Frances Robinson. Also
"LET'S MAKE MUSIC"
with Bob Crosby, Jean Rogers, Bob Crosby's "Bob Cats."

ALEX., VA.

REED Phone Alex. 3445. Free Parking. Air-Conditioned.
Merle Oberon, Dennis Morgan "AFFECTIONATELY YOURS"

RICHMOND Ph. Alex. 3226 Cont. 1 P. M. Daily
Eddie Foy, jr., June Clyde in "COUNTRY FAIR"

FALLS CHURCH Phone F. C. 1855

STATE Shows Cont., 2-11. Ample Free Parking
Loretta Young, Roland Preston "LADY FROM CHEYENNE"

LEE On Lee Highway Call F. C. 1556
"FACE BEHIND THE MASK." "RIDE ON VAQUERO."

ARLINGTON, VA. Phone OX. 1139

ARLINGTON Cor. Pike & S. Fillmore St. OX. 2999
Irene Dunne, Cary Grant "PENNY SERENADE"

WILSON 1720 Wilson Blvd. Phone OX. 1480
Alice Faye, Don Ameche "THAT NIGHT IN RIO"

ASHTON 3166 Wilson Blvd. Phone OXford 1139
Joan Blondell, Roland Young, "TOPPER RETURNS."

BUCKINGHAM Glebe-Persh. Dr. Phone OX. 0444
James Stewart, Judy Garland "ZIEGFELD GIRL"

BERNHEIMER'S THEATERS

VILLAGE 1307 Rhode Isl. Ave. N.E. Phone Mich. 4320
Scientifically Air-Conditioned
Double Feature: "THE MAD DOCTOR," Basil Rathbone, Ellen Drew. "THE MONSTER AND THE GIRL," Ellen Drew, Red Cameron. Mat. at 1 p.m.

NEWTON 12th & Newton Sts. N.E. Phone Mich. 1839
Scientifically Air Conditioned
"YOU'RE THE ONE." Bonnie Baker, Orrin Tucker's Orch. "KNOCKOUT," Arthur Kennedy, Olympe Bradna. Mat. at 1 p. m.

JESSE 18th nr. Rhode Isl. Ave. N.E. Phone DUpont 9861
Scientifically Air Conditioned
Double Feature: "A SHOT IN THE DARK," Ricardo Cortez, Nan Wynn. "MUTINY IN THE ARCTIC," Richard Arlen, Andy Devine. Mat. at 1 p. m.

SYLVAN First and R. I. Ave. N.W. Phone NOrth 9689
Scientifically Air Conditioned
Double Feature: "SHADOWS ON THE STAIRS." Frieda Inescort, Paul Cavanaugh. "LAW AND ORDER," Johnny Mack Brown, Nell O'Day. Mat. at 1 p. m.

PALM THEATER 1010 Mt. Vernon Ave.
Double Feature: "THE LONE WOLF TAKES A CHANCE." Warren Williams, June Storey. "MEET THE MISSUS," Roscoe Karns, Ruth Donnelly. Mat. at 1 p. m.

BETHESDA 7101 Wisconsin Ave. Bethesda, Md.
WI. 2868 or BR. 9636. Free Parking.
Completely Air-Conditioned
Double Feature
Zane Grey's "TEXAS RANGERS RIDE AGAIN." R. Arlen, J. Parker, "Power Dive."

HYATTSVILLE Wash.-Balt. Blvd. Hyattsville, Md.
WA 9776 Hyatts. 0223. Free Parking
Completely Air Conditioned
Double Feat.: Rich. Arlen, Jean Parker, "POWER DIVE." O. Tucker, "YOU'RE THE ONE."

Cardinals Trim Brooklyn in Night Clash, 1-0

Skinker's 73 Ties for Medal in Mid-Atlantic

This Morning

With Shirley Povich

POVICH

The 71-year-old gentleman who owns the Washington ball club is, of course, very unhappy at the goings-on which find the Nats in eighth place, but he's unbowed and still bristling with the idea that his team can play good ball. Clark Griffith's cigars are literally in shreds and his eyes flash when he talks about his ball team.

"Consarn it, I never thought we would lose as many ball games," he was saying yesterday. "This is a better ball club than those standings show. We don't belong in eighth, or seventh. We're gonna get squared away and win a lot of ball games."

Mr. Griffith puts the finger chiefly on his pitching. "That's what I don't understand," he said. "This was supposed to be a good pitching staff—Leonard and Hudson and Chase and Sundra. But they've been putting us out of ball games before we get in 'em. But, by sin, I'm not gonna trade 'em. They can pitch better ball.

"Those pitchers have been making too many mistakes. Hudson lost two games in one week because he made two bad pitches. Leonard can win if he will lay off that curve ball. He's no curve baller. Bucky Harris has told him that. If Leonard can't win with his knuckler and that screwball he throws, he can't win, that's all. But his knuckler is as good as it ever was."

It was gently suggested to Griffith that his pitchers weren't getting much in the way of hitting or infield support, and he agreed to that. "'Course they haven't been getting good support, and something's got to be done about that. This ball club is getting to be a deep mystery to me. George Case isn't hitting, Jimmy Bloodworth is in a slump and it's too much for the pitchers to carry.

"I thought this would be a good double-play club. Down South, Bloodworth and Pofahl were making all sorts of double plays for us, but they've quit to a walk. I though Bloodworth would have a big year, but he hasn't improved a lick. You've got to keep him around, though, because he can play every position."

The mystery of George Case's batting slump is not baffling Griffith, however. "The poor fellow is beside himself. He has been a .300 hitter for us for three years and now that he isn't getting his hits, he's panicky. I know his trouble—he's too chock-full of fight and spirit, and it's making him doing things without thinking. He's got to lay back on that box and make those pitches come to him instead of racing after the ball."

The old gentleman refuses to take any rap for the Rick Ferrell-Vernon Kennedy deal with the Browns; at least not much of a rap. "Sure, Kennedy has been no account, but the whole deal has been a blessing. It brought out Jake Early as a catcher. We never did know he was up to handling a regular job, before. He hasn't made many mistakes behind the plate, and he's given us some power. For the first time in years, we've got a catcher who can hit.

"One of these days Case is going to get squared away and start getting on base, and our pitchers won't be needing so many runs. If I didn't think those fellows could still pitch winning games, I'd be downhearted about this ball club. But they're pretty good pitchers and as soon as we patch up a couple of spots on this team, they'll win."

He'd buy infielders and an outfielder, he said, if they were to be had. "I'd borrow the money, if I had to, to get a likely-looking shortstop or second baseman, but my hands are tied. The few prospects we've looked at are right in line of the draft. I can't be throwing good money after bad. I can't pay a fancy price for a ball player who will be putting on an army uniform pretty soon."

He said he had had losing ball clubs before and that it's a hard pull to put together a winner. "But this team doesn't need a whole lot if our pitching gets straightened out. One good man at second base or shortstop would help our pitching, in fact. Maybe we'll have that fellow with us soon." He said that last, significantly.

On the Line

With CONSIDINE

Galveston, Tex., June 13.—Tenderfoot aboard: Matty Bell, coach of S. M. U. for at least the next seven years, seriously doubts that very many college football coaches will toss their systems out the window this year over the sensationally effective T-formation, used and perfected last year by the Chicago Bears and the Stanford Indians.

CONSIDINE

The man whose genius for teaching the aerial game has much to do with the vast change in American football over the past ten years thinks that if the T-formation is taken up by coaches to any extent they will be high school coaches.

"Many of them," the coach told us yesterday while we were playing golf with him in Dallas, "are the type of high school coach which thinks it's possible to install this or that system at will . . . without really knowing what it's all about or whether his boys or the location of his school are in tune.

I can see them now. They'll buy the books Halas and Shaughnessy wrote on T, and maybe take a couple of weeks lessons at one of the coaching schools, and go back to their schools and try to teach it. But I don't think a handful of college coaches will try it, despite the success Halas and Shaughnessy had with it last year.

Speaking of football, and I daresay it's the most unseasonable topic imaginable, a couple of Southwestern Conference coaches are squawking mightily because Frank Leahy, new coach at Notre Dame, has reportedly invaded this region in search of talent to crate and ship to Notre Dame.

The coaches down here say this is a rank case of poaching and are of a mind to attempt to confine Leahy to the Pennsylvania coal mine region, the country's richest player-breeding area, if Jim Crowley doesn't object.

Football fans down this way agree, by the way, that John Kimbrough is going to make a fine pro for Douglas Hertz's New York Yankees. They believe, however, that new York audiences had better learn to expect no long, fanciful runs from Kimbrough, or kicks, passes or good blocks. His Forte, and Texans say that not even bronco Nagurski was better, is hitting that line for six or eight yards. They think the pro lines will be just as easy for him to crack as the semi-pros.

The most popular athlete in this he-man section of the country is Jimmy Demaret, the light-hearted golfer who goes in for sports jackets with flowered yellow shirts. Demaret picked up in the recent U. S. Open, and that was the second straight year he had done that, but the Texans swear by him, not at him. He learned his golf on a windswept course here and proved his steadiness under fire, to the satisfaction of the golf fans down this way. One day in Corpus Christi when with a $500 Nassau riding on the line, he shot a 60 over a par 72 course, missing two easy putts which would have given him 58.

The number of great golfers from Texas always astounds us. Tough little Ben Hogan who learned his flips as a stick man in Texas dice joint is the most consistent player in the game. The State also produced Harry Cooper, Dick Metz, Ralph Guldahl, National Women's Champion Betty Jameson and Harry Todd, the top amateur in the Open.

Maybe it's the weather that makes these golfers. Matty Bell says Texas weather is mainly responsible for the basketball style of football played in the Southwestern Conference. The players invariably have a fast track, a dry ball and perfect visibility—all of which make for fine and effective passing.

There's tremendous interest in the Louis-Conn fight down here. A Houston paper yesterday carried nearly a full page of drawings through which Jim Braddock was explaining how Billy is going to win, a curious stand for James to take in view of the fact that he owns a piece of Louis. Of course, what the papers overlooked is that Jim is getting in a little honest shilling for the "gate" of the fight, in which he will share. But he made it sound, and look, very convincing.

You get a different slant on sports here. The things you don't believe are very hot, when you write them in New York, often get a good play in these out-of-town papers, and the things into which you breathe a lot of rapturous passion are tossed into the wastepaper baskets of these Texas sports editors. More space is devoted to big league baseball here than in many of the papers of cities which have big time teams. And Western racing gets little or no attention, less, for instance, than lady rasslers.

Baltimorean Shares Lead At Cascades

Six Washingtonians Make Championship Bracket; Several Just Miss Medal

By Merrell W. Whittlesey
Post Staff Writer

Hot Springs, Va., June 13.—Earle Skinker, a 19-year-old Joe-College, from Columbia Country Club, and Herbert A. Wagner, jr., 20-year-old Baltimorean, upset the dope to tie for medal honors with 2-over-par 73s in the qualifying round of the thirty-seventh annual Middle Atlantic Amateur golf championship here today over the Cascades course.

Skinker and Wagner both finished before an afternoon thunderstorm swept over the Alleghenys and threatened to wash out the tournament, ruining the chances of a half-dozen first-flight contestants and saving the medal tie for the youngsters.

Three others had a knock at the medal on the last hole but just missed. Bobby Brownell, Manor's Southern intercollegiate champion, needed par for a 73 at 17, lost a ball for a two-stroke penalty but dropped a 60-foot putt for a six. That left him with a two on the eighteenth for a 73 but his birdie attempt from 50 feet stayed just inches to the left of the cup.

Miss Short Putts

Trailing by a few matches and playing through a real downpour, defending Champion Spencer S. Overton and his Maryland State two-man championship partner, Erford Barnes, came to the eighteenth, a long iron shot hole, with medal possibilities. Barnes needed a three, but was trapped and then missed a 5-foot putt while Overton needed a birdie and rimmed the cup. Thus Brownell, Barnes and Overton had 74.

Six Washingtonians made the championship bracket. City Champion Ralph Bogart trailed Skinker and Brownell with a mediocre 78, while three others had 80. Charley Price, 15-year-old Georgetown prep school student, played the par 36 back nine in 38, with seven regulation holes, for an even 80, one of his best rounds in medal competition. Dan Hunt, of Army and Navy, hit the 80 mark as did Earl McAleer, Manor's southpaw stylist. The latter quit when the rains left the course in an unplayable condition, but he was allowed to go back to the seventh hole when the storm subsided and he made it.

Eddie Johnson Has a 75

Maryland Intercolligate Champion Eddie Johnson, of Baltimore, was third low scorer with a 75 while others with 78 or better included Bogart and the Janssen brothers. Charlottesville's teen-age Bannockburn Invitation finalists, Ben with a 77 and Pat 78.

Two Manor members just missed the first flight, Lee Ritter by straying three over par on the last three holes for an 83 and Carl Willingham, with an eight on the seventeenth for an 85. They were both rain-trapped. Highest score in the pay-off flight was an 81 by Baltimore's Jesse Dowling, jr., including a nine on the par four second hole.

The co-medalist won first-round matches in the senior championship, W. J. Peters, Manor, over E. H. Bobbitt, of the host club, 2 up, and Fay Ingalls, Hot Springs, over Association Secretary Dr. W. C. Barr, 2 up. A. E. Gardiner, Columbia, defeated B. H. Sipple, Indian Spring, 5 and 4, and B. S. Prentice, Hot Springs, won over Dr. Bruce L. Taylor, Indian Spring, 5 and 4, in the other initial round match.

Former Champion Harry G. Pitt, of Manor, and Charles Kent, Richmond city champion, were the principal casualties, Pitt calling it a day in the midst of the storm while Kent had an 83.

Skinker Hits Hot Streak

Skinker, who specializes in medal ties, hit a hot streak on the first nine which was responsible for his medal-tying score. One overplaying the 592-yard fifth, he dropped a putt the width of the green for a birdie, holed a 15-footer on the next

See GOLF, Page 17, Column 1.

The Majors

American League

Standing of the Teams

	W.	L.	Pct.	GB.
Cleveland	36	20	.643	...
New York	30	22	.577	4
Boston	27	21	.563	5
Chicago	28	24	.538	6
Detroit	29	25	.537	6
Philadelphia	25	28	.472	9½
St. Louis	17	33	.340	16
WASHINGTON	17	36	.321	17½

Yesterday's Results

(No games scheduled.)

Games Today

Detroit at WASHINGTON: Newhouser (3-4) vs. Leonard (3-8).
St. Louis at Philadelphia: Auker (4-6) vs. Hadley (3-3).
Cleveland at New York: Feller (13-2) vs. Donald (1-1).
Chicago at Boston: Rigney (3-5) vs. Harris (3-2).

National League

Standing of the Teams

	W.	L.	Pct.	GB.
St. Louis	38	16	.704	...
Brooklyn	34	18	.654	3
New York	26	25	.510	10½
Cincinnati	27	28	.509	10½
Chicago	24	27	.471	12½
Pittsburgh	20	25	.444	13½
Boston	17	31	.354	18
Philadelphia	16	34	.320	20

Yesterday's Results

St. Louis, 1; Brooklyn, 0 (night).

Games Today

Philadelphia at Chicago: Blanton (5-1) or Hughes (3-5) vs. Olsen (2-3).
Boston at Pittsburgh: Salvo (1-3) vs. Butcher (4-4).
New York at Cincinnati: Schumacher (4-3) vs. Riddle (4-0).
Brooklyn at St. Louis: Casey (7-3) vs. Gumbert (6-2).

Hunters Fail to Overshadow Humble Draft Horses

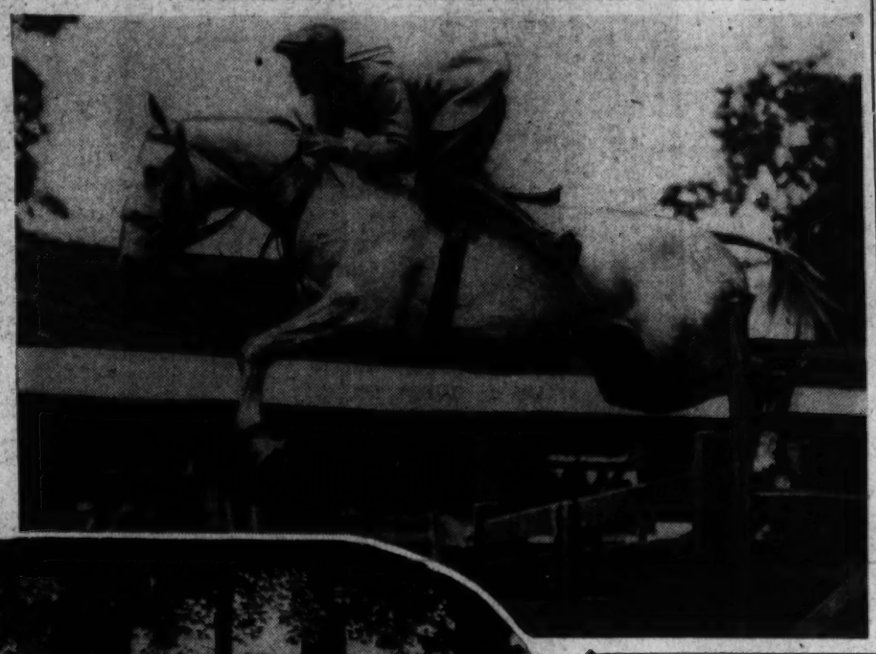

Lower—Judges consider entrants in the class for 3-year-olds and over of the heavy-draft variety at the Upperville Colt and Horse Show yesterday. H. C. Thompson's Bloc Blossom received the blue ribbon. Right—Edward Barker's Spanish Oak, with Alex Calvert up, who won the event for lightweight green hunters

Post Staff Photos

Mathematician Beats Looter For Upperville Show Title

Meander Farms' Gelding Wins 3-Year-Old Crown on Decision Which Surprises Fans

By Anne Hagner
Post Staff Writer

Upperville, Va., June 13.—A decision which henceforth will be known to many as "the Great Hold-Up of Upperville," was handed down at the Upperville Colt and Horse Show today.

Without winning a single blue ribbon, Meander Farm's Mathematician took the 3-year-old title over Mr. and Mrs. George P. Greenhalgh's highly regarded Looter in the most surprising juvenile victory seen in the hunt country for a long time.

Moving unimpressively through his four classes, Meander's little bay gelding took a third and a fourth ribbon and qualified for the championship by placing second to Mrs. D. N. Lee's Glamor Man in the lightweight green hunters.

Looter Breezes Along

In the meantime Looter was having things almost entirely his own way, decisively winning two blues among horses of his own age and then taking the event for middle and heavyweight green hunters, in which older horses appeared.

Because of Looter's brilliant record at the Lynchburg, Stuyvesant and Millwood shows earlier this season, the rail-birds figured that he was a 1-to-10 shot to take the title, with Edward Barker's Spanish Oak considered the likeliest contender for reserve honors.

Mathematician, second to Looter in the race for 3-year-old honors at Lynchburg, was absolutely a dark horse when Rider Jack Payne brought him into the ring with Looter, Spanish Oak, Springsbury's Traumertan, Pine Brook Farm's O'Doc and Benton Stable's Merzig to be judged for the final award.

The announcement of the Meander Farm entry's championship brought about an immediate halt

See SHOW, Page 16, Column 4.

Patty Berg Gains Finals At Cincinnati

By the Associated Press

Cincinnati, June 13.—Miss Patty Berg, 23-year-old Minneapolis professional, and Mrs. Burt Weil, 37-year-old Cincinnati housewife and three-time Ohio champion, fought their way today to the finals of the twelfth annual Women's Western Open Golf Championship.

They stage their 36-hole scrap for the crown tomorrow over Cincinnati Country Club's hilly, rain-soaked course.

Miss Berg sank a 3-foot birdie putt to beat Miss Betty Jameson, two-time national amateur queen from San Antonio, on the third extra hole. Mrs. Weil administered a 3 and 2 setback to Mrs. James P. Platt, of Dayton, who yesterday ushered Miss Helen Dettweiler, Washington pro, out of the running, 7 and 6.

Wins on Technicality

A golfing technicality gave victory to Miss Berg instead of Miss Jameson, the San Antonio miss getting one of the worst breaks ever suffered by a star in a major tournament.

On the eleventh hole, with the match all even, Miss Jameson was on the green in two, 15 feet from the pin, while Miss Berg was trapped on her second shot, 25 feet from the stick. As Miss Berg blasted from the flooded trap, Miss Jameson's caddy attempted to wrest the pin from the cup, but it stuck.

The ball struck the stick on the fly, and the referee ruled that Miss Jameson's caddy was at fault, awarding the hole to Miss Berg and placing her one up, although Miss Jameson downed her long putt for a birdie three. Miss Jameson drew even with Miss Berg with a birdie on 17.

On the eighteenth Miss Jameson appeared to have the match sewed up as Miss Berg banged her second into a deep trap, while the Texas girl's ball was 18 feet from the cup. Miss Berg blasted out, however, and ran down a six-foot putt for a half, keeping the match alive.

They halved the first two extra holes in par figures, but Miss Berg ran down a half-stymied putt on the twenty-first to take the match and the finals position.

Connie Mack Steals Dodgers' Thunder; Buys Army Player

By the Associated Press

Philadelphia, June 13.—While major league baseball clubs are losing players to the Army through the Selective Service Act, the Athletics reversed the process today. They announced they had bought a pitcher who is already in the Army.

The soldier-pitcher is Orge Cooper, 23, 6-foot 175-pound right-hander, who recently began his year of training in a Virginia Army camp. The A's bought him from the Lynchburg Club of the Virginia League for delivery upon his discharge from the Army.

Stars Flaunt Storm, Crack Par at Girard

By the Associated Press

Girard, Ohio, June 13.—Trampling through thunderstorms, a trio of the Nation's top golfers slashed three off the Mahoning Country Club par today to lead in the $5,000 Mahoning Valley Open.

Ben Hogan, swarthy slammer from Hershey, Pa.; Byron Nelson, quiet Toledo Inverness pro, and burly Lawson Little, of San Francisco, racked up 67's to pace the field of 168 in the 72-hole classic which ends Sunday.

Craig Wood, the National Open champion, was far back with 38-34—72.

The sizzling scores appeared only preliminary to what the boys will do to the 6,326-yard layout when and if the weather clears.

Clayton Heafner, big blond from Linville, S. C., was just one stroke off the pace with 36-32—68. Bracketed at 69 were Jimmy Thomson, of Chicopee, Mass.; Bobby Cruickshank, veteran Richmond, Va., pro; Ted Luther, of Wilkinsburg, Pa., and Al Espinosa, Akron professional.

Vash Hromyak, of Sharon, Pa., was low among the amateurs with 70.

For the pros Johnny Bulla, of Chicago; Tony Joy, of Youngstown; Sam Parks, of Pittsburgh; Ky Laffoon, of Chicago, and Lloyd Mangrum, of Monterey Park, Calif., posted 70s.

Little picked up six birdies, four of them on the out nine, where he went 3 under par. One of the most violent storms of the day struck as Lawson was coming in on the "easy" nine and he took an even par to spoil his chance to take a clear-cut lead.

Hogan set a vicious pace throughout, with his long woods and accurate No. 7 iron, giving him five birdies. Four 1-underpar holes put Nelson with the leaders.

Whit Wyatt, Lanier Fight Mound Duel

Each Allow Four Hits; Two Singles And a Pass Give Redbirds Victory

By the Associated Press

St. Louis, June 13.—The Cardinals increased their National League lead over the Brooklyn Dodgers to three games tonight with a 1 to 0 victory on Southpaw Max Lanier's four-hit pitching before a crowd of 15,700.

Whitlow Wyatt, ace of the Dodgers staff, also limited the Red Birds to four hits but two of them, singles by Johnny Hopp and Don Padgett, followed a pass to Terry Moore in the third inning. Moore skipped over the plate for the lone tally.

The game turned the tables for both pitchers. The Dodgers beat Lanier in Brooklyn June 1, 3 to 2, while Wyatt shut off the Cardinals 6 to 0, two days later.

Except for the third inning St. Louis rarely threatened Wyatt. Hopp singled in the first inning with two out; Martin Marion doubled in the second inning, also after two were out, and both runners died on base.

Wyatt Saves Himself

In the sixth inning Wyatt walked two men but engineered a double play on Steve Mesner's smash to the mound to pull himself out of the hole.

Wyatt was Brooklyn's leading hitter with a double and a single. Billy Herman and Dolph Camilli came up with singles for the Dodgers' remaining hits.

The pitcher's double came in the third inning, but he was nailed in a double play on Peewee Reese's line drive to Mesner at third.

Brooklyn's best scoring chance came in the fourth inning when Lanier experienced a streak of wildness and walked three men. With the sacks loaded and two down, Mickey Owen's best effort was a grounder to Marion at shortstop.

Brooklyn.	AB	H	O	A	St. Louis.	AB	H	O	A
Reese,ss..	4	0	2	3	Crespi,2b..	4	0	2	2
Herman,2b	4	1	3	4	Moore,cf...	3	0	2	0
Reiser,cf..	3	0	1	0	Hopp,lb..	3	2	11	0
L'Setto,3b.	3	0	2	1	Padgett,lf..	3	1	1	0
Vosmik,lf.	4	0	2	0	Slaughter,rf.	2	0	1	0
Camilli,1b.	2	1	10	0	Mesner,3b..	3	0	2	1
Owen,c....	3	0	3	0	Marion,ss..	3	1	0	6
Wasdell,rf.	3	0	1	0	Mancuso,c.	3	0	6	1
Wyatt,p...	3	2	0	1	Lanier,p...	3	0	0	0
Totals..	29	4	24	9	Totals..	27	4	27	10

Brooklyn	0	0	0	0	0	0	0	0	0	0
St. Louis	0	0	1	0	0	0	0	0	x	1

Run—Moore. Run batted in—Padgett. Two-base hits—Marion, Wyatt. Double plays—Wyatt to Reese to Camilli, Mesner to Crespi. Left on bases—Brooklyn, 5; St. Louis, 5. First base on balls—Off Lanier, 3; off Wyatt, 3. Struck out—By Lanier, 5; by Wyatt, 3. Umpires—Ballanfant, Barlick and Pinelli. Time of game—One hour 52 minutes. Attendance—15,700.

Harvard Crew Choice Over Yale Today

By the Associated Press

New London, Conn., June 13.—The Yales and the Harvards have been rowing boat races ever since 1852, which is longer than any other American colleges have engaged in sports competition. Tomorrow they will meet for the seventy-ninth time, over the down-stream 4-mile course on the Thames River, and the form chart says Harvard will win again.

This will give the Crimson the edge in the series, 40 to 39, and, more important, will make it six straight that Harvard has whipped the Elis. Tonight there were the usual rumors that, if his boat loses tomorrow, Yale Coach Ed Leader will be asked to run—not walk—to the nearest exit.

But Leader has become pretty much of a fixture at Yale and it must be remembered that successful crews seem to come in cycles. Yale had great ones of its own when Leader first came East from Washington, and even with the four straight losses to Harvard crews coached by Tom Bolles his 18-year record still stands at 9 and 9.

Leader Taciturn

Leader, as usual, was saying nothing on boat race eve, monosyllables being the equivalent of after-dinner speeches for the Eli mentor. Bolles was a bit more talkative, hardly venturing that his crew, Eastern sprint champion, would win the distance event, but conceding that it is better than last year's which whipped Yale by eight lengths, and perhaps as good as the one of 1938, which was stroked by the one and only Spike Chace.

Any augury which the short-end Yales might have sought to derive from this evening's combination, or substitute, race had to be an unpleasant one. Harvard, beaten a quarter length at the getaway, caught the Elis in the first half mile and went on to win the 2-mile race by a length and three-quarters in 11 minutes 5 seconds. Yale's time was 11:12.1.

Thus the Crimson oarsmen were one-quarter of the way to their fourth consecutive clean sweep of the river. The next two races are the 2-mile freshman and junior varsity, to be rowed upstream tomorrow morning at 9:30 a. m. (E. S. T.) and 10 a. m., respectively. The varsity 4-mile duel will start at 6 p. m.

Toledo Again Signs Pitcher Bud Parmelee

Toledo, Ontario, June 13 (AP).—Leroy (Bud) Parmelee, pitcher who began his baseball career with the Toledo Mud Hens, signed with the team again today. Parmelee's career took him to New York and St. Louis in the National League, and Columbus, Minneapolis and Louisville in the A. A. He recently was made a free agent by the Pacific Coast League.

D.C. Golf Ranks Combine Today In Benefit Play

In one grand and concerted effort to give as much aid as possible to the British War Relief fund the golf clubs of Washington and vicinity, both private and public, today stage tournaments with the larger portion of their membership expected to enter.

The general rule will be a $2 entry fee, with each player receiving a golf ball before he starts. Most clubs have also arranged for additional prizes for the winners, though in no case will prizes correspond in value to the $2 entry charge.

Thus the great part of receipts will be turned over to the Relief Fund. With 18 or more clubs contributing to the total a huge "pot" is anticipated.

Indians Prove Best Mudders, Scalp Reds, 2 to 1

Cooperstown Exhibition Proves Just That and All Have Big Time

By the Associated Press

Cooperstown, N. Y., June 13.—The nearest thing to a game for fun that two major league clubs have played since Abner Doubleday invented baseball in this placid little town 102 years ago was reeled off in the rain and mud today with the Cleveland Indians beating the World Champion Cincinnati Reds, 2 to 1, in six innings.

The skies were forbidding even when the two teams arrived here in automobiles early this morning and half an hour before game time a heavy shower shoaked the field and hundreds of fans who had gathered from all round the countryside for their annual look at the stars of the sport.

Everybody Has Big Time

The field would have been considered unplayable in the big leagues, but in order not to disappoint the estimated 5,000 fans who huddled in the little confines of Doubleday Field, Managers Bill McKechnie of the Reds and Roger Peckinpaugh of the Indians went on with the show.

The ball was slippery and the field precarious, so the players took everything easy, even to chasing and petting a couple of stray dogs which romped just back of the infield at intervals throughout the contest.

Associated Press WIREPHOTO

ALL IN FUN—Cincinnati Manager Bill McKechnie (left) shakes hands with Cleveland Manager Roger Peckinpaugh as they scanned the muddy playing field before yesterday's exhibition game at Cooperstown, N. Y.

The Indians scored a run in the first inning. Russell Peters drove a liner into left field that went for a ground rule double, Ken Keltner singled him to third and he came home as Gee Walker grounded into a double play.

Their other run came in the third when, after two were out, Shortstop Eddie Joost made a two-base overthrow to first on Peters' roller and Monte Pearson, pitching for the Reds, did the same on a bounce by Keltner.

Players Slip and Slide To a Happy Ending; 2 Dogs Add to the Comedy

The Reds put together singles by Ernie Koy, Bob Mattick and Pearson for their only run in thethird frame as Cal Dorsett pitched five-hit ball over the abbreviated distance. Jim Turner relieved Pearson for the Reds in the sixth and allowed no hits.

The slow footing allowed the teams to entertain the throng with six double plays.

Cleveland	AB	H	O	A	Cin'nati.	AB	H	O	A
Peters,ss..	3	1	3	2	Joost,ss....	3	1	3	3
Keltner,3b	2	1	0	0	Frey,2b....	3	0	3	7
Grimes,3b	1	0	1	1	G'dman,rf.	1	0	0	0
Walker,lf	2	0	1	0	Ripple,rf..	1	0	0	0
Ros'thal,lf	0	0	0	0	F.McC'k,1b	3	0	8	0
Heath,rf..	3	0	0	0	Koy,lf....	3	1	0	0
C'pbell,cf.	2	1	4	0	M.McC'k,lf	1	0	2	0
Trosky,1b.	2	0	7	1	Craft,cf...	2	0	0	0
Mack,2b...	2	1	2	3	Gleeson,cf.	0	0	0	0
Susce,c....	2	0	3	0	West,c....	2	0	2	1
Dorsett,p.	2	1	0	0	Mattick,3b	2	1	0	1
					Pearson,p..	2	1	0	1
Totals..	31	5	18	7	Turner,p...	0	0	0	0
					Totals..	23	5	18	11

Cleveland	1	0	1	0	0	0	0	0	0	2
Cincinnati	0	1	0	0	0	0	0	0	0	1

Runs—Peters (2), Koy, Ripple—Pearson. Joost, Grimes. Run batted in—Pearson. Two-base hit—Peters. Double plays—Trosky to Peters, Peters to Mack to Trosky, Joost to Frey to F. McCormick, Mattick to Frey to F. McCormick, Frey to Joost to F. McCormick, Joost to McCormick. First base on balls—Off Pearson, 1; off Turner, 1; off Dorsett, 1. Struck out—By Pearson, 2; by Dorsett, 2. Losing pitcher—Pearson. Umpires—Blake, Kolmurrer and Peters. Time of game—One hour 3 minutes.

Western Lands 3 on Post All-Metropolitan Schoolboy Nine

Public Highs Command All Nine Spots

Eastern, Runner-up To Western, Gets Two Berths; Team Is Well Balanced

By Bill Burnett

Though individual players of 19 teams in and near Washington were considered, the seven District public school clubs whtich competed in the recent interhigh series account for every member of The Washington Post's All-Metropolitan Schoolboy Baseball Team of 1941.

Western, quite fittingly after its capture of the interhigh crown, is awarded three places on the mythical nine. Eastern, runner-up for the third straight year, gets two as do Central and Tech, and Anacostia gets one.

One odd item in the selection is the fact that only two stars, Bob Leach of Western and Sam Di Blasi of Central, staged "repeat performances." The husky pair, at first and third base, respectively, are the only 1940 choices to make this year's team. "Shanty" Shepherd of Washington-Lee, catcher, and Outfielder Les Wicklein of Roosevelt, both first team All-Metropolitan players last year, dropped back to the second team this season.

The Pitchers

Picked as All-Metropolitan pitchers are Charley Hines, the ace of Western's mound staff, and Tech's big Buddy Webb, both right-handers. Hines was credited with only three victories and as many losses during the season, but his capable relief work saved numerous games for the Raiders. Last Monday's championship game with Eastern was the most important.

Webb, probably the smartest pitcher in the city, was given preference over W.-L.'s Rube McNab and Wilson's Nino Birscuso because of his hitting ability. A 230-pounder, Webb's batwork was only slightly less effective than his burning fast ball and control. McNab wound up the season with a sizable batting average also, but his was achieved against slightly less potent competition.

Grabbing Shepherd's place behind the plate is Zello Lagos, the peppery Central catcher who stepped into Harry Martin's shoes this year. Strictly on catching ability he had no peer around town, and his heavy slugging brought his average well over the .300 mark. Shepherd had a better stick average but couldn't compare on the basis of receiving.

Slugging Infield

Around the infield a slugger is at every position, with the possible exception of shortstop. Every choice, however, stands out on his defensive play. Shortstop Martin Green, of Tech, was a distinct threat at bat, but hardly as much as several other players. In fielding, however, Green was the only dependable performer in schoolboy ranks. He had less errors than any other shortstop and turned in more brilliant plays.

Bob Nolte, at second base, was one of the big reasons why Anacostia did as well as it did this year. The chunky star's hitting and fielding made local observers almost forget Pat Fenlon, last year's unanimous selection at second. That Leach and Di Blasi were the best at their positions was higly evident to anyone who compared their play to others during the season. Elmer Leukhardt, Anacostia first sacker, again ran a close second to Leach but missed out on his hitting.

The All-Metropolitan outfield is anybody's dream of a trio of heavy hitters with sufficient defensive strength. Jimmy Karas, of Western, batted nearly .400 and Billy Hite and Jack Hoffman of Eastern pressed the .500 mark. The timely punch of all three figured in their team's march to the interhigh play-off series. Each was versatile as well. Karas played both third base and right field for the Raiders; Hite at one time or another was at second, short and center field; and Hoffman was shunted from first base to the outfield throughout this season and last.

Babe Phelps Says 'Misery' Has Him; Boss Seeks a Deal

By International News Service

New York, June 13.—The Brooklyn Dodgers slapped a $500 fine and indefinite suspension on Catcher "Babe" Phelps tonight for failing to accompany his teammates to St. Louis without permission or sufficient cause.

Indicating that both he and Manager Leo Durocher are disgusted with Phelps' behavior, Larry MacPhail, president of the Dodgers, said:

"We'd like to trade him, but first we have to get somebody willing to take him, and that might be quite a job."

Babe said he missed the train because he was ill.

"I've had the misery in my chest all spring," Phelps said. "And I've had bad pains in my head, too. I packed my bags and was ready to leave when I got to feeling worse and couldn't make it. I tried to call MacPhail and the Brooklyn office, but nobody answered."

Post All-Metropolitan Diamonders

FIRST TEAM.	Position.	SECOND TEAM.
Hines (Western)	P.	McNab (Wash.-Lee)
Webb (Tech)	P.	Briscuso (Wilson)
Lagos (Central)	C.	Shepherd (Wash.-Lee)
Leach (Western)	1 B.	Leukhardt (Anacostia)
Nolte (Anacostia)	2 B.	Cockrill (Western)
Di Blasi (Central)	3 B.	McPherson (Wash.-Lee)
Green (Tech)	S.S.	Sorest (Anacostia)
Karas (Western)	L.F.	Bryan (Tech
Hite (Eastern)	C.F.	Wicklein (Roosevelt)
Hoffman (Eastern)	R.F.	Schaffer (Anacostia)

HONORABLE MENTION—Deavers (Eastern, p.; Koester (Roosevelt), of.; Hilleary (Western), 3b.; Olson (Wash.-Lee), p.; Decker (Georgetown Prep), ss.; Elliott (St. Alban's), p.; Mulvihill (Gonzaga), 3b.; Eckrich (Georgetown Prep), 2b.; Berkley (Episcopal), 2b.; Garner (Roosevelt), p.; Baker (Landon), p.; Brewer (Tech), 3b.; West (Episcopal), ss. Vincent (Gonzaga), c.

POST ALL MET

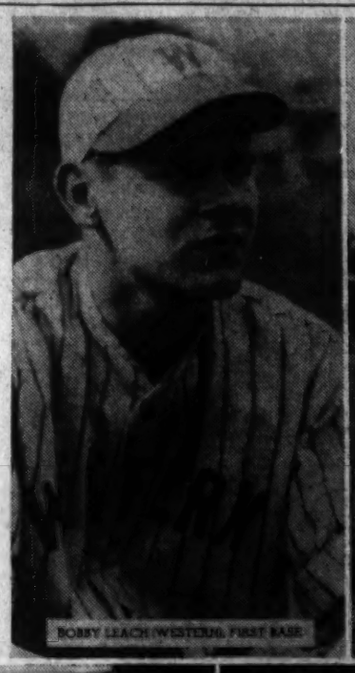
BOBBY LEACH (WESTERN), FIRST BASE

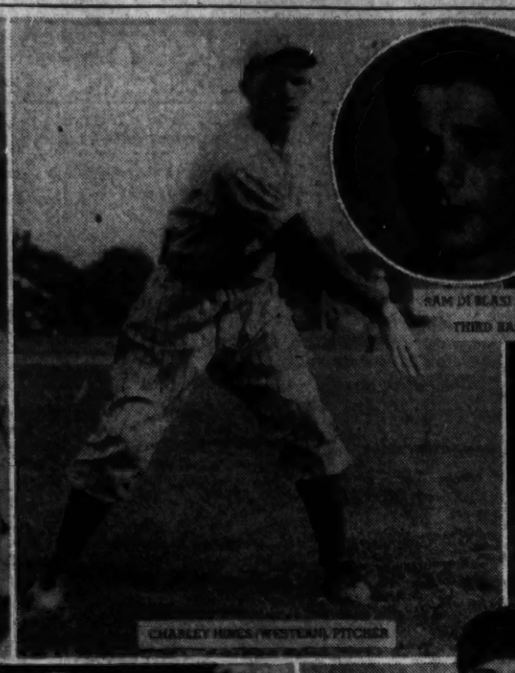
CHARLEY HINES (WESTERN), PITCHER

SAM DI BLASI (CENTRAL), THIRD BASE

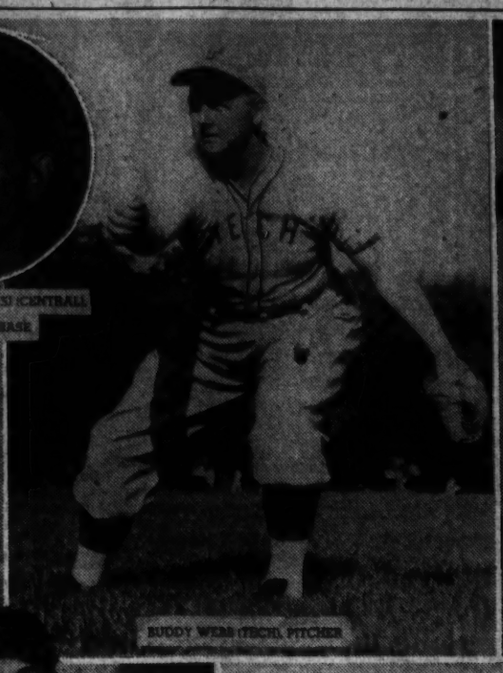
BUDDY WEBB (TECH), PITCHER

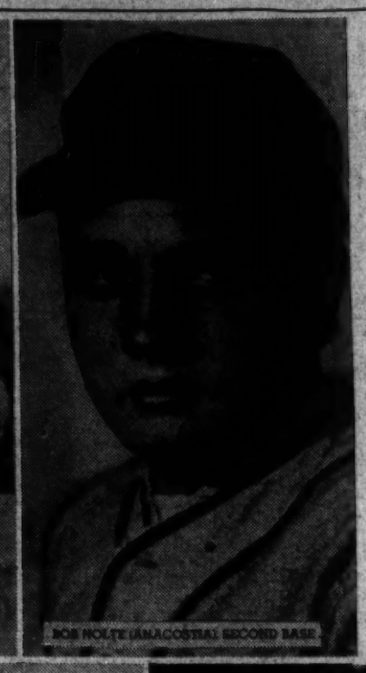
BOB NOLTE (ANACOSTIA), SECOND BASE

BASEBALL TEAM

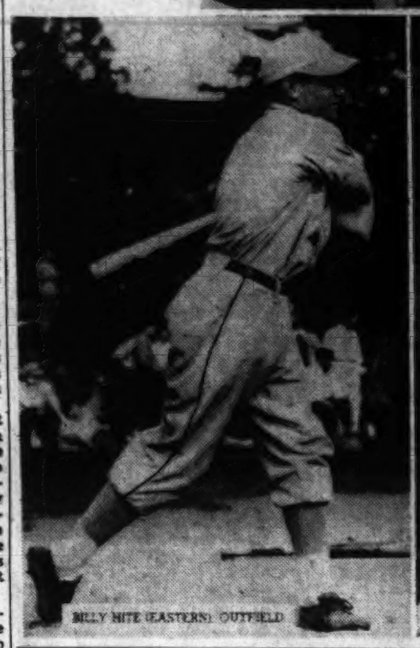
BILLY HITE (EASTERN), OUTFIELD

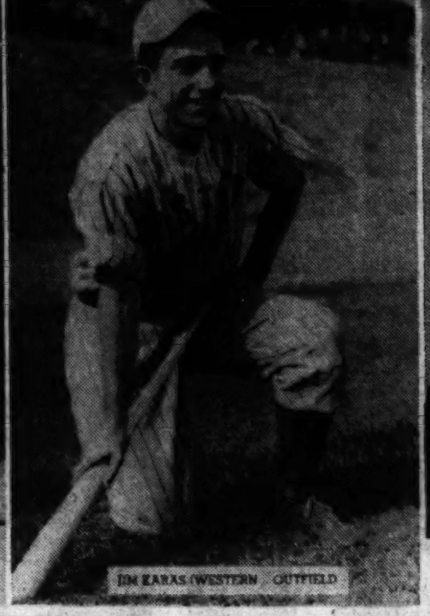
JIM KARAS (WESTERN), OUTFIELD

ZELLO LAGOS (CENTRAL), CATCHER

For 1941

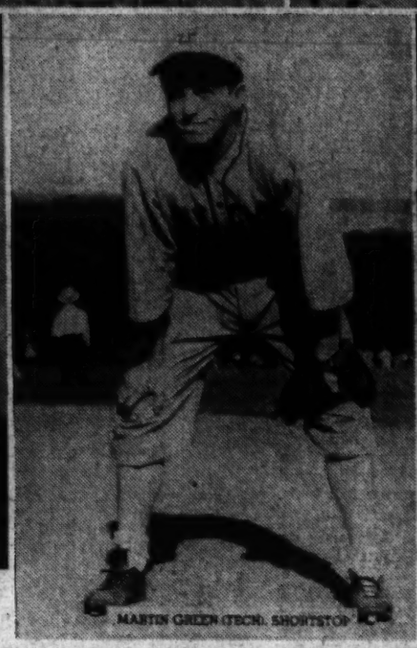
MARTIN GREEN (TECH), SHORTSTOP

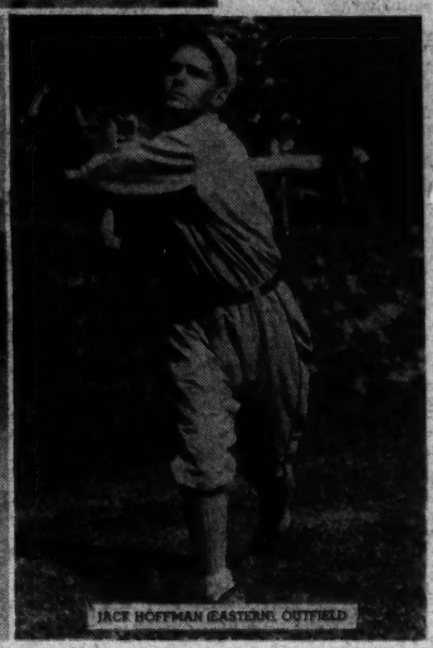
JACK HOFFMAN (EASTERN), OUTFIELD

Hex Day Finds Too Many Cooks At Edgemoor—All Is Confusion

Players Get the Old On-Again-Off Again From Officials; Johnson, Leavens Win

By Jack Munhall

Forestalled in one way when early rains stopped in time to have permitted play in late afternoon, the Friday the Thirteenth hex took another form yesterday and further disrupted the schedule in the City of Washington men's tennis tournament at Edgemoor Club.

And, as the result of too many officials dispatching conflicting weather bulletins to the players, only one of the four scheduled matches was held. In that, second-seeded Don Leavens and Davie Johnsen outclassed Eddie Miller and Doyle Royal, the University of Maryland youngsters, 6—1, 6—2, to gain the doubles semifinals.

Off-Again-On-Again

Chief victim of too many cooks spoiling the tennis broth was husky Charley Channing, the eighth seeded player, for a semifinals berth. Channing called the Edgemoor Club and was informed the match would be played. He showed up punctually at the appointed hour of 5 p. m. Meantime another official had called Murphy and told him the match would be held over until today.

So for some 55 minutes Channing fretted and cooled his heels and a gallery of about 50 awaited the arrival of Murphy, which, they had been told by still another committeeman, was imminent. Murphy actually arrived about 6—quite by accident—and was distraught to learn that Channing had been awaiting him so long. So to his nearby home Murphy rushed, hopped into his white duds and came puffing back, eager for the fray.

But by this time fast-approaching darkness had prompted Channing to request a postponement until today and that finally was decided upon. How most of the principals for the scheduled three doubles matches were prevented from appearing is not so clear-cut but again there was more evidence for the long-standing suspicion that tennis tournaments, like track meets, have an overabundance of officials.

What's Due Today

Today's schedule calls for six matches. Channing and Murphy are to play at 2; at 2:30 there will be a semifinals encounter between Hugh Lynch and Leavens, and at 4:30 will be held the second semifinals involving Barney Welsh and the Channing-Murphy winner.

In quarter-finals doubles, Austin Rice and Bill Toppock are slated to play Tom Mangan and Murphy at 5, and Welsh and Lynch will meet Ed Mather and Bill Breese at 6. At 5, also, Channing and Willis will battle Leavens and Johnsen for the first finals berth in doubles.

In the singles, Murphy will be favored to defeat Channing and lose to Welsh, and Leavens will be the choice to beat Lynch easily, thus setting the stage for a finals match Sunday between Welsh, the defending champion, and Leavens, the second-seeded newcomer, who is given a strong chance to upset Barney.

3 D. C. Pros Seek Berths In PGA Meet

By the Associated Press

Richmond, Va., Jun 13.—Approximately 20 pros are expected to compete here Monday for three berths allotted the Middle Atlantic district in the National Professional Golfers' Association Tournament.

The national event will be played in Denver and since so few Virginia, Maryland and District of Columbia pros can make such a long trip at the height of their club seansons, the entry list is smaller than usual.

Chandler Harper, of Portsmouth, Virginia Open champion, and Wiffy Cox, Washington veteran, are among those who will compete in the 36-hole qualifying event over the Lakeside course.

Others who have sent in entry slips include Errie Ball, Charlottesville; Johnny Bass, Baltimore; Rut Coffey, Hagerstown, Md.; Bob Barnett, Chevy Chase, Md.; Gene Larkin, Woodmont, Md.; Johnny Kelly, Ocean View, and Darrell Napier, Petersburg.

Bobby Cruickshank, Richmond pro who has figured prominently in several P. G. A. tourneys, had a previous engagement to play in an Ohio event and will not compete here. His assistant, Johnny O'Donnel, former Maryland Open champion, will be kept on the sidelines by injuries received in an automobile accident.

Some of the pros are expected to play practice rounds at Lakeside Sunday. The qualifying round will start at 9:30 a. m. Monday.

Sport Club Active

Maryland Sport Club will move over to Four Corners today to face the Cornermen in a 3 o'clock ball game. Sport Club players are requested to report at 206 Central Avenue at 1 p. m.

Army Medical in Action

Players of the Petworth C. A. have been asked to report at Walter Reed diamond at 2:30 today for the team's clash with Army Medical Center nine.

Mathematician Wins Upperville Show Crown

SHOW, from Page 15.

to the stream of customers en route to their cars and the historic oaks of Grafton Farms reverberated with a surprised buzz.

Before the excitement died away Looter was given the reserve ribbon and Rider Shirley Payne (no relation to Mathematician's trainer) took him from the ring. Judges of the class were Manly Caster, Orange, Va.; Carl Furr, Mountville Va., and Arthur White, Middleburg, Va.

Although Mr. and Mrs. Greenhalgh could not see their pet youngster take the tricolor, they still marked up an enviable day as three of their hunter string, Looter, Traumertan and Port o' War, placed one-three-four in the 3-year-old hunters' class, with only Spanish Spear causing an interruption to the Springsbury march when he took second place. Shirley Payne rode the trio.

Woodrock Wins

Mrs. Thomas Davis' Woodrock romped off with the coveted Founders Cup, a replica of the trophies given when the show began in 1853. Fred Embrey rode the gray gelding, who triumphed over Pine Brook Farm's O'Doc. June Hanes' Siren, and Dr. Cary D. Langhorne's Happy Chance.

Among the handicap hunters, Capt. J. G. Manniece, jr.'s Trail Bird repeated his Millwood victory of last week by taking the blue ribbon over Horace Moffett's Real Jeans, Deborah Rood's Carrighater, and Marbert Farm's Red Water.

Today's session of the show featuring lead-in classes for thoroughbred stock and the hunter championship, will begin at 9:45 a. m. with thoroughbred brood mares and continue throughout the day.

Ocean View, Anacostia Meet Here Tomorrow

A special team match with the Ocean View Country Club golfers of Norfolk, Va., has been arranged for Anacostia's squad tomorrow on the local course. The first foursome will tee off at 9 a. m.

400 Fans Wait in Vain as Pastor Fails to Appear for Ring Drill

New York Heavyweight 'Trained Too Fine,' Says Manager; Another Workout Set Today

Bob Pastor, outstanding New York challenger for the heavyweight championship, yesterday crossed up some 400 boxing fans at Turner's Arena.

Scheduled to make his first public workout for Monday night's 10-round scrap with Buddy Scott at Griffith Stadium, Pastor, on orders from his dapper manager, James Joy Johnston, did not put in an appearance.

Johnston said that Bob was trained down to a razor edge as a result of outdoor drilling at Saratoga Springs, N. Y., indoors at Stillman's gym.

As a result of the unexpected switch in training plans, Pastor will not wind up training until tomorrow. Ordinarily he would end his drills today.

Today's public workouts at the Arena will find Scott drilling at 1 p. m., with Pastor taking over an hour later. Italo Colonello, giant Italian heavyweight, a stablemate of Pastor, will be on hand to drill with the New Yorker.

Freddie Brown, Pastor's trainer, says that Bob will come into the ring Monday night weighing around 187 pounds. Scott expects to hit about 188, the heaviest Buddy ever his weighed.

With Trainer Harry Raskin exhorting him, Scott whipped through three fast rounds in a sparring session with Joe Hill, colored scrapper. And then Buddy blithely skipped rope, punched the hard bag for six more rounds.

Promoter Joe Turner pointed out that the Monday card is significant in that three local heavyweights—for the first time in history—are fighting. Scott is one; Jimmy McChard, Golden Gloves product will meet Colonello in a six-rounder and Jabo Kenner, the colored ace, will fight Joe Moniez, of New York, in a six.

Hume Spring Invades Groveton Nine Today

"Legs" Tingley will do the hurling for Hume Spring nine tomorrow when it plays the Groveton (Va.) A. C. on the latter's field. The Springmen, seeking their seventh straight victory, will leave from Mount Vernon Avenue and Glebe Road at 1:30 p. m.

Mrs. W. Martin Wins Tschiffely Cup at WGCC

Mrs. Wilda Martin was the winner of the Mrs. Douglas Tschiffely Cup Tournament yesterday at the Washington Golf and Country Club after two days' play. Her rounds of 87-78 won both the low gross and low net honors.

Mrs. Martin elected to take the low net prize, and the low gross trophy went to Mrs. C. S. Lynch, who finished second in the first flight with rounds of 85-81. Mrs. L. A. Franklin's 88-80 was next best in the first flight. Mrs. Harold D. Smith scored an 88-84.

Scores in other flights:

Second flight (19 to 27 handicaps)—Mrs. J. J. Corson, 78-84, first; Mrs. Phelps Adams, 90-84, second; Mrs. Gorham Freer, 95-89, and Mrs. Steve Hopkins, 90-94, tied for third

Third flight (28 to 36 handicaps)—Mrs. W. W. Southworth, 79-82, first; Mrs. Harold Willie, 82-86, second; Mrs. I. Harr, 92-86, third.

N. Y. Women Win Over Phila. Golfers

Rye, N. Y., June 13 (AP).—New York's representatives barely nosed out Philadelphia today to win the intercity women's team golf matches at the Westchester Country Club and retain possession of the Griscom Cup.

The victors shaded Philadelphia, 6-5, but trounced Boston, 9-2, to score a total of 15 points. The Quaker City forces also ran up a total of 15 points, whipping the delegates from the Hub, 10-1. Despite the identical totals, the trophy was awarded to New York by virtue of its conquests of both Philadelphia and Boston.

The title was not decided until the final threesome had reported. Miss Kay Byrne of New York tripping Mrs. Samuel Byrd, of Philadelphia, 1 up, in 19 holes, to register the point that clinched the match.

Zivic-Davis Bout Postponed 6 Days

New York, June 13 (AP).—The return bout of Welterweight Champion Fritzie Zivic and Al (Bummy) Davis was postponed tonight from June 25 until July 1 because Promoter Mike Jacobs regarded the original date as too close to Wednesday night's fracas between Joe Louis and Billy Conn.

The postponement was made with the sanction of United States Army officials, who granted Davis an additional week's furlough from Camp Hulon, Tex.

Colesville Plays

The Colesville Cardinals will tangle with the Prince Georges Tigers tomorrow on the former's diamond, starting at 3 o'clock.

No More Playing In a Downpour, P.G.A. Tells Pros

By the Associated Press

Girard, Ohio, June 13.—Fred Corcoran, P. G. A. tournament manager, announced today that the association had adopted a rule authorizing golfers to stop play during thunderstorms.

"The decision will be left entirely up to the players themselves," Corcoran said. "When thunder or lightning starts they will be within the regulations to stop play and seek shelter."

Previously linksmen in P. G. A. sponsored tournaments were bound to continue play regardless of the weather, unless officials at the scene deemed conditions too bad.

Corcoran halted play for a half hour today in the $5,000 Mahoning Valley Open.

Small, Naiman Nines Meet In City League Tomorrow

With only a few games remaining on the first-half schedule of the National City "A" League, all eyes are being turned on the Frank Small Motors nine, which tomorrow faces Naiman Photos in a high spot of the 12-game card in three sections.

Only the Motormen, now in third place, are conceded the chance of stopping Miller Furniture's first-half championship march. They meet Miller next Sunday in a postponed game, and on the outcome of that tangle hinges the title. The Heurich Brewers, in second place, can improve their standing not at all unless Small comes through with Miller's first setback in six games.

Section A

	W.	L.	Pct.
Miller Furniture	5	0	1.000
Heurich Brewers	4	1	.800
Frank Small Motors	3	1	.750
Jacobsen Florists	3	2	.600
Naiman Photorraphers	3	2	.600
Orange Disc Club	1	3	.250
Taft A. C.	1	3	.300
Prince Georges P. B. C.	0	3	.000

Tomorrow's Games
Jacobsen vs. Prince Georges, Masruder Park.
Small vs. Naiman, East Ellipse.
Heurich vs. Taft A. C., Taft Park.
Orange Disc vs. Millers, South Ellipse.

Section B

	W.	L.	Pct.
Ninth and N. Y. Ave. Lunch	4	0	1.000
Pepsi Cola	4	1	.800
Perry's Restaurant	3	1	.750
Western Electric	3	2	.600
Solomon's Market	2	2	.500
Arrow Cab	1	3	.250
Southern Oxygen	1	4	.200

Tomorrow's Games
Pepsi Cola vs. Arrow Cab, East Ellipse.
Ninth and N. Y. Ave. draws bye.
Perry's vs. Western Electric, South Ellipse.
Solomon's vs. Southern Oxygen, West Ellipse.

Junior Division Schedule
Friendship vs. Washington Flour, No. 1.
Brookland Merchants vs. Eastern Boys Club, No. 2.
Police, No. 5, vs. Central Boys Club, South Ellipse.
Police, No. 4, vs. Cardinal A. C., East Ellipse.

Postponed Games
Section A
June 22—Miller vs. Small, East Ellipse.
June 29—Small vs. Heurich, East Ellipse.
Orange Disc vs. Jacobsen, South Ellipse.
Section B
June 22—Southern Oxygen vs. Arrow Cab, West Ellipse; Solomon's vs. Pepsi Cola, South Ellipse; Ninth and N. Y. Ave. vs. Perry's, East Ellipse.

BASEBALL Today 3:15
Detroit vs. Washington
Tomorrow: Detroit vs. Washington
AMERICAN LEAGUE PARK

For your health's sake SWIM
Open 9 A. M. to 10 P. M.
Kiddies 25c Adults 40c
AMBASSADOR HOTEL POOL 14th & K

SWIMMING IS HEALTHFUL AND THERE IS NO FINER SWIMMING POOL IN ALL AMERICA FOR HEALTHFUL SWIMMING THAN THE PERFECTLY SUPERVISED & SANITARY SWIMMING POOL AT THE FORTY-ACRE FREE-ADMISSION AMUSEMENT PARK
GLEN ECHO
REACHED IN 40 MIN. BY STREETCAR OR 20 BY AUTO
THE FOUR POOLS, CONSISTING OF SHALLOW AREA, DEEP WATER AREA, SEPARATE DIVING POOL AND MINIATURE POOL FOR KIDDIES, CONTAIN OVER 500,000 GALLONS OF CONSTANTLY CIRCULATED FRESH WATER TESTED HOURLY. DURING ITS TEN YEARS OF OPERATION, THIS $200,000.00 DE LUXE SWIM RECREATION PLANT HAS BEEN ANNUALLY APPROVED BY THE MONTGOMERY COUNTY HEALTH DEPARTMENT, THE MD.-STATE BOARD OF HEALTH AND OTHER GOVERNMENTAL HEALTH AGENCIES
EVERY DAY & NIGHT PRICES
FROM 9:30 A. M. TO 11:30 P. M.
ADULTS 40c DEFENSE TAX 4c TOTAL PRICE 44c
CHILDREN UNDER 12 15c NOT TAXABLE
THESE PRICES AND REDUCED RATES INCLUDE SWIM LOCKER & VALUABLES CHECKING SUIT RENTAL—ADULTS 25c, KIDDIES 15c TOWEL RENTAL 10c, BUT PATRONS CAN BRING AND USE THEIR OWN SUITS & TOWELS WITHOUT EXTRA CHARGE
REDUCED RATES
10 ADULT SWIMS $2.50 Plus 4% Defense Tax
10 KIDDY SWIMS $1.00 No Tax on This Ticket
These reduced rate 10-swim tickets may be used by any member of the family
GOOD UNTIL USED
SPECIAL PRICE TO SERVICE MEN IN ARMY OR NAVY UNIFORM 25c—TAX 4c—TOTAL PRICE 29c
SUN TAN ON THE GLEN ECHO BEACH

Conn Gains Support as Fight Crowd Converges on New York

Louis Still Choice for Title Bout

Odds Drop to 2½-1 On Champ to Win Wednesday Night; $400,000 Gate Seen

By the Associated Press

New York, June 13.—The vanguard of the army that always moves in for a heavyweight title spectacle began to pitch its tents along Broadway today, bringing along an astonishing show of support for Billy Conn's challenge to Joe Louis' reign as head man.

Not since Max Schmeling was polishing up his right hand for a second shot at the Bomber have the older hands of the fight game, the "brains" of beak-bashing, given another fighter a look-in to even muss Joe's hair. This time, however, they're split almost even-up over the Pittsburgh glamour boy's possibilities.

The result is, the Forty-ninth Street betting marts have shaved the price on Louis down to 1 to 2½, and the commissioners are warning it may go as low as 1 to 2 by the time the greatest heavyweight since Dempsey and the "abdicated" light-heavyweight king climb into the ring at the Polo Grounds next Wednesday night.

Conn Gains Favor

Last December, when this match was first made, the "experts" gave it plenty of laughs. They couldn't see how a youngster who couldn't scale 180 pounds in his overcoat stood a chance against the Bomber's heavy-duty cannon. Yet, a quick poll today showed more than a third of the available boxing writers picking Billy boy to "do the impossible." Jim Braddock already has gone on record for the good little man against the good big man. Tom Gallery, the Los Angeles promoter, hit town today and announced he was playing a hunch on Conn.

Rain washed both the fighters indoors today for their sharpening up work, although each announced he was as "right" as he'll ever be. Louis plans to continue sparring sessions right through Monday in the toughest training siege he has ever put in for an opponent.

The Bomber not only has a powerful amount of pride in his title—he wants to retire undefeated next fall to enlist in the Army—but starting with Wednesday's expected gate, he has a set of bouts in front of him in the next three or four months which figure to make any bank account healthy.

May Gross $400,000

Up to this minute, Joe has taken $1,833,079.46 from the cash customers with his fists in 53 fights in the eight years since he first collected $50 for stopping Jack Kraken.

Wednesday's fight figures to play to a gate of $400,000 or so, into which Joe will cut for about $136,000 or possibly enough to bring his earnings over the $2,000,000 mark. After that, there's a rematch with ample Abraham Simon, a shot with Lou Nova, which should have the box office singing another merry song, and a return go with Buddy Baer.

So hard has Louis worked, he expects to scale no more than 200 for Conn. This would be his lightest in his last six fights. Worryin' Johnny Ray, Conn's manager, doesn't want his gladiator to go over 180. He feels any more of a load would tend to cut down Billy's speed. And, after all, this tea party is strictly a question of a heavy cannon and a fast-firing machine gun.

Easiest Task for a Champion—Posing Like One

Below—Considered the best of Brookmeade Farm's yearling colts, this youngster refused to pose until his neighbor in an adjoining stall was brought out to stand nearby. He is by High Quest, Mrs. Isabel Dodge Sloan's stallion now in Kentucky. Right—"He poses just like his grandfather, Fair Play," said the stable manager as Psychic Bid stood like a champion for this picture. The only stallion now at Brookmeade, he will be joined next week by Mrs. Sloan's Okapi

Post Staff Photos—Klemm.

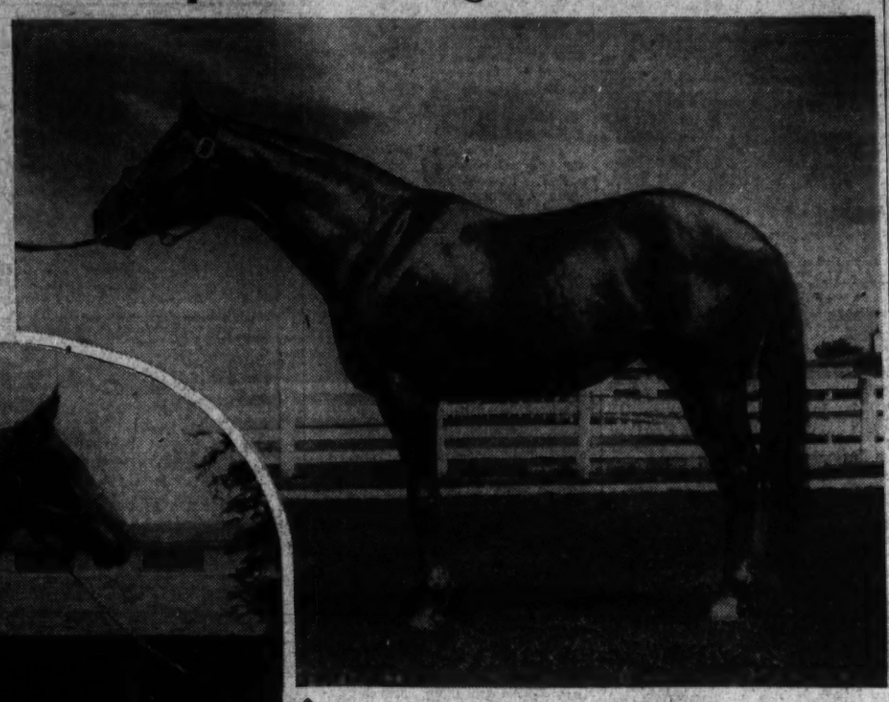

Bridle Trails Horse Show Set for Sunday

The first in a series of two horse shows sponsored by the Washington Bridle Trails Association will be held on the Rock Creek Park equitation field tomorrow morning, beginning at 10 a. m.

Classes will be divided between privately owned and riding academy mounts, and ribbons won in the opening show will count toward a cumulative award in the final session. Events are limited to association members.

The program consists of outings for privately owned bridle trail jumpers over six 3½-foot jumps; riding academy hacks, judged on performance manners, suitability as a riding school mount; riding academy jumpers, over 3-foot fences; privately owned hacks, to be ridden by owners or members of owners' families, and open jumping, judged as a knockdown-and-out.

No admissions or entry fees will be charged.

North Carolinian Gets First Sailfish

Special Dispatch to The Post

Raleigh, N. C., June 13.—Roy E. Lennon, of Bladenboro, N. C., was credited with the first sailfish catch of the season in the northern Atlantic coast today when he pulled a 6-foot-9, 52-pound specimen from the ocean off Southport. He was fishing off the boat of Capt. Victor Lance.

Best catch for the day was reported by a Fredericksburg (Va.) party headed by Judge Henry Dannehl. A total of 191 blues were taken.

Feller Gives $1,000 Yearly To Aid Boys

By the Associated Press

Cooperstown, N. Y., June 13.—Bob Feller at the age of 22 has become a philanthropist he admitted today and will spend $1,000 a year on four college scholarships for worthy boys.

The plan already is in operation but the modest young star of the Cleveland Indians kept his benevolence under cover until today when reporters cornered him to inquire about reports that had come from Iowa.

"Yes, I've got one boy at Morningside College in Sioux City now," the wonder pitcher said, "and I am going to start another each year until I have four there."

Feller, a farm boy from Van Meter, Iowa, who never went to college himself but earns in excess of $30,000 annually, explained that he worked out the plan last winter with President Earl Roadman of Morningside.

"I went there once last fall to appear between halves at a football game and Mr. Roadman gave me a check. I met him several other times during the winter and we got our heads together on the idea and worked out a plan where I would provide $250 a year for the support of each of four boys for four years at college.

"Each boy will be picked on scholarship, athletic ability, character and financial need. We have a committee of the president, the State superintendent of schools and myself."

Asked how long he expected to continue the scholarships, Feller replied, "As long as my dough holds out."

Revamped Nats Will Try Again

The shuffled and reshuffled Nats will be given one more riffle today by Manager Bucky Harris when they return to Griffith Stadium to open a stand against the Western clubs.

Buddy Lewis, who has been shuttling back and forth between the outfield and the infield all season, will be restored to third base today in the newest desperate move to do something about the Washington ball club.

To make room for Lewis at third base, Cecil Travis is being moved back to the shortstop job he has been playing off and on since the start of the season. Replacing Lewis in the outfield will be Johnny Welaj. He will not play Lewis' right field, however. Welaj will move into left, and George Case will be posted in right field.

It all recalls the crack of one Washington player who recently remarked that "on this club I need a compass to find the way to my position from day to day."

The scheme of Harris' latest move is an attempt to bolster the Nats' infield defense which has been ragged, particularly on double plays, although Lewis has never been acclaimed as a fielding wonder at third base. At shortstop, however, Travis may start some of the double plays that weren't being started.

The shuffled line-up does not promise to add much to the Nats' batting attack. Welaj, who gets an outfield job, has been hitting a mere .150 or thereabouts, and with Case hitting .234 the Nats' outfield attack is not exactly awe-inspiring.

In an attempt to break a two-game losing streak, Harris today will send Steve Sundra to the mound. Sundra has won only one of his last four starts and was knocked out of the box the last time he faced the Tigers who, incidentally, have been the only club the Nats could lick with any consistency. Five times in seven games this season Washington has beaten the Tigers.

200 to Enter North-South Skeet Shoot

The eighth annual North-South Skeet Shooting Championships open today and continue through tomorrow at the National Capital Club on Bradley Boulevard. Advance entries indicate a field of about 200. This form of shooting, incidentally, has been adopted at all Army and Navy Air Stations for training in aerial gunnery and also is considered excellent training for shooting parachute troopers.

Six events are listed on the program. Today's card will open with the junior championship and continue with the ladies and the 410 and 20 gauge championships. The individual all-bore championship and the five-man team title will be decided Sunday.

The junior championship contest is expected to be wide open since little is known of the ability of most of the contestants because of their youth and limited experience. Larry Williams, jr., who won the title five of the six years he competed is ineligible, having passed his eighteenth birthday.

The team champion tomorrow is slated to be a duel between Hill Top Club of Baltimore and National Capital Club of this city, with the Jacksonville, Fla., Club a dark horse. George Deyoe, of Washington, D. C., is conceded a good chance to repeat his 1938 victory in the individual all-bore event in which no champion ever retained his title. Other strong contenders for this crown include Dick Shaughnessy, of Boston, present national champion; Rufe Watson, of Laurel, Md.; Lewis Hutchinson, of Greenwich, N. Y., and Frank Kelly, of East Orange, N. J.

Background of Blue Ribbons—II

Colts at Mrs. Sloan's Farm Have 1 Duty—Look Handsome

Brookmeade Youngsters Don't Linger There; It's Off to Races for Them; Filly Looks Smart

(This is the second of a series of 12 articles by Anne Hagner on prominent horse breeding farms in this area. The third, concerning Mr. and Mrs. George P. Greenhalgh's Springsbury Farm, will appear tomorrow.—Editor.)

By Anne Hagner

When colts are sent to horse shows from Mrs. Isabel Dodge Sloan's Brookmeade Farm at Upperville, Va., they have only one job—to look as handsome as possible. No one requires them to jump fences or go quietly at a walk, trot and canter; they simply stand.

The reason for this show ring inactivity is that Brookmeade colts don't stay around Upperville very long. They are sent off to the races when they become 2-year-olds, but their brief flings in lead in classes frequently turn out successfully.

The current season is a particularly bright one for the stable manager and his staff on Mrs. Sloan's lovely farm—brightest, in fact, in the past four years. Brookmeade has a filly, and the folks around the hunt country will tell you that she is the smartest looking young one in northern Virginia. The truth of the statement will be partially proved on the Upperville show grounds today, but even if she loses, the wiseacres predict that she is due to have a brilliant future.

Aaron Omer, soft-spoken Kentuckian who handles the farm, is practically a rail-bird outside the stall of this bay daughter of Brookmeade's stallion, Psychic Bid. Overflowing with quality and substance, she captures the eye of any horse lover, and Omer regards her as the top of the filly world.

Out of Chicotta, she is a half-sister to the good 3-year-old, Mettlesome, winner of the Experimental Handicap at Jamaica early this year.

Of nearly identical color and build as the filly is a bay colt by another Brookmeade sire, High Quest, now standing in Kentucky. He is considered the best of the colts, but definitely plays second fiddle to the favored lady of the barn. Incidentally, his mother, The Damsel, is a half-sister to Psychic Bid, keeping the bloodlines securely in the family.

Quite Photogenic, Too

From the extensive yearling stables, which house 27 horses, but are only half filled at the moment, Omer leads visitors to the picturesque stallion barn a few hundred yards away. There, in a tremendous sunlighted stall, is Psychic Bid, chestnut 9-year-old by Chance Play, who won more than $58,000 in his 10 races before being retired to stud duties in 1937.

A gorgeous golden chestnut, Psychic Bid is the most photographed animal on Brookmeade's 500 acres when visitors come to see the establishment. Around his stable he is as quiet as a pet hunter, but Omer reports that it is quite a different story when he is taken out every morning for a five-mile workout.

"He's really something to ride, isn't he, Leonard?" Omer laughs, and the groom's quick nod is adequate proof of Psychic Bid's bucking prowess.

The big chestnut's racing record is not as impressive as those of High Quest or Cavalcade, who died last year after contracting shipping fever en route to Kentucky from Virginia. Psychic Bid won the Hopeful, Laurel and Sanford Stakes and the Scarsdale, Fall River and Weybosset Handicaps; was second in the National Stallion Stakes and the Paumonok Handicap; and third in the Preakness.

His get have been almost uniformly high-class and are currently winning in the show ring and on the track, although the first crop is made up of 4-year-olds. Among the runners are Down Six, Ready, Psychology, Big Stakes, Bidder and Chic Mary, all 2-and 3-year-olds.

Although glimpses of the horses are naturally the object of most pilgrimages to Brookmeade, a non-horsey guest would take equal delight in the surroundings. Mrs. Sloan's big colonial house, surrounded with trees and flowers, overlooks acres of her own green meadows and miles of the Old Dominion.

Midget Auto Race Seats Go on Sale

Popularly priced seats, offering an excellent view from any point of the stadium, will be made available today for the big-time midget automobile races to be introduced at the new West Lanham (Md.) Speedway Tuesday night at 8:30 o'clock.

Secretary Harry Whelan last night announced that tickets priced at 55 cents, 75 cents and $1.10 are to go on sale at the Standard Capitol Servicenter, between Second and Third on Constitution Avenue, this morning at 9 o'clock.

Permanent grandstand, bleacher and trackside seats, Whelan revealed, will accommodate 8,500 persons and standing room for 3,500 more will be available.

Woodmont Golfers To Engage Woodholme

Woodmont will meet Woodholme, of Baltimore, here tomorrow in an intra-city club golf match at 1 p. m. Male club members not on the team can tee off any time before 1 o'clock, and men and women players after 4:45 p. m.

Next week Woodmont will meet the Lakeside Country Club at Richmond Saturday and Sunday in the renewal of an old rivalry.

Game Wanted

The Brookland Merchants unlimited nine is seeking a game tomorrow with a fully uniformed club. Challengers should call Taylor 7174.

Merchants League Games Rained Out

Both games of a Merchants Night League softball double-header scheduled to be played at Ballston Stadium last night were postponed on account of wet grounds. The Senate Beer-Adam Hats game and the I. B. M.-Plaza Wine & Liquor tilt will be played at a later date. Meanwhile league officials announced yesterday that Abe Rosenfield, Senate's pitching ace, will be lost to the league leaders for at least ten days because of severe ankle injury received in the Baltimore game last Wednesday night. Play in the league will be resumed next Monday night with another double-header on tap.

Poor, Old Chisox? Phooey; How About Our Brave Nats!!

By the Associated Press

Chicago, June 13.—Chicago's White Sox, whose record of only five victories in their last 13 games has dropped them to a fourth place tie in the American League, entrained for the East today in a decidedly Friday the thirteenth mood.

They still were bemoaning last night's 3-2 extra-inning loss to the New York Yankees when Charles Comiskey, son of the late owner, appeared to accompany the team on its road trip, which opens at Boston tomorrow. It was recalled his uniform was numbered 13. Then the Sox train backed in on track No. 13.

The Sox themselves have scored exactly 13 runs in their last five games—and lost four of them.

Skinker's 73 Ties For M. A. Medal

GOLF, from Page 15.

hole for another birdie and followed with a deuce on the eighth, from a 3-footer. He had 3 pars, three bogeys and three birdies going out but settled down on the back 9 for 7 pars and two bogeys, one on the eighteenth.

Wagner's round included a three-over-par 7 on the tenth hole where he banged two out of bounds, but the former Johns Hopkins student made up for it with a birdie-barrage from 12 through 16, four out of six birdies from putts of 20, 10 and 2 feet and a chip shot in the cup on 14.

Championship flight pairings and Washington in other flights:

Championship Flight

M. A. Wagner, jr., Green Spring (83), vs. J. T. Dowling, Hillendale (81); Ralph Bogart, Army and Navy (78), vs. Pat Janssen, Charlottesville (78); Erford Barnes, Rolling Road (74), vs. Earl McAleer, Manor (80); Spencer Overton, Rolling Road (74), vs. Dave Hunt, Army and Navy (80); John Battle, Charlottesville (81), vs. Eddie Johnston, Country Club of Maryland (75); Ben Bassett, Charlottesville (80), vs. Bob Brownell, Manor (74); Doug Brashears, C. C. of Virginia (79), vs. Bonne Jamssen, Charlottesville (77); Earle Skinker, Columbia (73), vs. Charles Price, jr., Indian Spring (80).

Second Flight

R. F. Gibson, Manor (89), vs. B. Barnes, Charlottesville (89); Frank Butler, Manor (96), vs. John Deford, Elkridge (84); Carl Willingham, Manor (88), vs. Dave Cuthbert, Hillendale (92); L. G. Fray, Manor (97), vs. Lee Ritter, Manor (83); Dr. W. M. Falls, Washington (93), vs. Charlie Kent, C. C. of Virginia (83).

Third Flight

L. T. Meyers, Hot Springs, vs. L. T. Souder, Manor; C. A. Leskin, Manor, vs. C. A. Osling, Hot Springs; Jack Stadler, Manor, vs. E. B. Grest, Hot Springs; George Junel, Manor, vs. Mel Shipley, Manor.

Volunteer State Fans Honor George Archie This Afternoon

'Tennessee Day' At Stadium Brings Archie Into Spot

First Baseman George Archie will be the central figure in "Tennessee Day" ceremonies at Griffith Stadium this afternoon.

Tennesseeans of Washington who will gather at the stadium to pay homage to native-son Archie will see him presented with the Sporting News Trophy in token of his selection as the Pacific Coast League's most valuable player of 1940.

Senator Thomas Stewart, of Tennessee, will make the presentation. The trophy, donated by Publisher A. G. Taylor Spink of the Sporting News, is a massive baseball statuette.

Bought by the Nats after the close of the Pacific Coast League, where he had starred with the pennant-winning Seattle club, Archie has been dividing the first-base job with Mickey Vernon of the Nats. He won the Coast League's most valuable award with a sensational batting record that included a .322 average. He played in the most games, hit the most doubles, 47, and drove in 102 runs. He was third in run-scoring.

GEORGE ARCHIE

Meeting Planned To Organize D. C. Junior Pin Loop

A special committee appointed by Ed Schlegel, president, Washington Bowling Alley Operators Association, will meet Monday at noon at Brookland Recreation to discuss plans for forming a Junior District Bowling league to get under way this fall.

The new loop will be patterned after the Men's District League and will be sponsored by the operators of the Metropolitan Washington area, the only difference being that the youthful loop will be composed of boys whose ages designate them as juniors as set down by the N. D. P. B. C. rules. Boys chosen as members of the various teams will be recognized as the most expert youthful bowlers of the city.

At least 12 teams are available at the present time and it is not unlikely that 16 will start the season about September 15.

Minor League Results

AMERICAN ASSOCIATION

Columbus	003 010 000—4	4	2
Milwaukee	000 002 001—3	10	4

Grodzicki and Heath; Schmitz, Lambert (5), Baiser (7) and Barbark.

Toledo	002 011 430—11	16	1
Kansas City	000 004 100— 5	4	6

Wirkula and Spindel; Ardizoia, Wohlford, Harley, Winegarner, Carnett and Robinson.

Indianapolis at St. Paul (rain).

Louisville at Minneapolis (cold weather).

INTERNATIONAL LEAGUE

First night game—

Rochester	101 000 21—5	10	3
Syracuse	001 012 02—6	14	1

Surkont, Beely (6), Brumbleloe (7), Dreiswerd (8) and Mueller; Sunkel and Bettarini.

Buffalo at Newark (rain).

Toronto at Baltimore (rain).

Montreal at Jersey City (rain).

SOUTHERN ASSOCIATION

Chattanooga, 6; Knoxville, 3.

Atlanta, 3; Nashville, 1.

PIEDMONT LEAGUE

Richmond, 4; Winston-Salem, 0.

VIRGINIA LEAGUE

Harrisonburg at Newport News, rain.

TEXAS LEAGUE

Houston, 3; Fort Worth, 2.

Shreveport, 1; Oklahoma City, 0.

San Antonio, 14; Dallas, 2.

Tulsa, 6; Beaumont, 4.

EASTERN LEAGUE

Wilkes-Barre, 2; Elmira, 0.

Springfield at Binghamton, wet grounds.

Hartford at Albany, rain.

(Only games scheduled.)

MOUNTAIN STATE LEAGUE

Huntington, 23; Williamson, 5.

MIDDLE ATLANTIC LEAGUE

Charleston, 7; Erie, 2.

THREE EYE LEAGUE

Night Games

Clinton, 5; Waterloo, 0.

Madison at Cedar Rapids, postponed, rain.

Springfield at Decatur, postponed, rain.

Evansville at Moline, postponed, wet grounds.

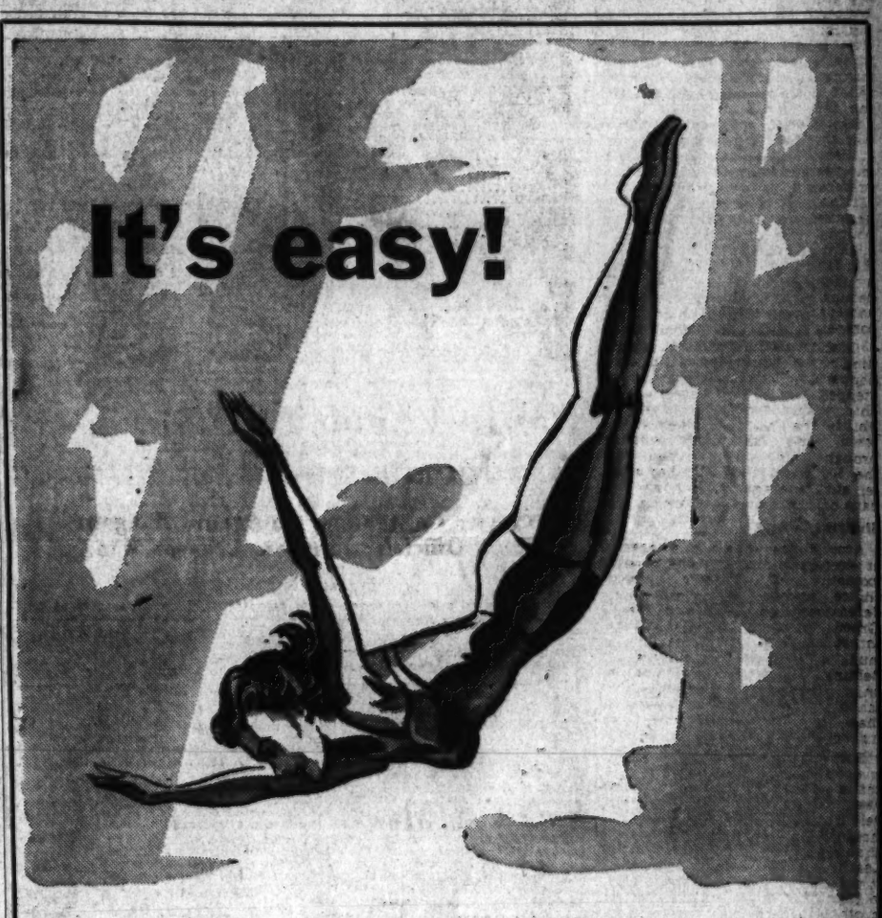

. . . when you know how

So is finding the best buy in used cars . . . when you look in the right place!

The right place to find the good, late-model car you have in mind is in The Post want-ads. The Post speeds up your search by a special arrangement of used car offers by separating the various advertisements according to prices and then listing all available makes in that price class in alphabetical order. Save yourself a lot of tiresome looking by turning to this time-saver in the classified section . . .

TODAY'S BEST USED CAR BUYS

Tyr Takes Early Command to Win Feature at Charles Town

Brookie Boy Is Beaten 2 Lengths

Victor Brings Home A $10.40 Ticket on Slow Track; Hot Man Takes Show Spoils

By Walter Haight

A Staff Correspondent

Charles Town, W. Va., June 13.—Taking command in the opening quarter, Mrs. M. McNey's Tyr held the lead thereafter to win the Carlyle Johnson Purse, the best offering on the Friday the thirteenth program. The 7-year-old son of Mars and Myth made it three victories at the meeting by holding a two-length advantage over Mrs. E. R. Routt's Brookie Boy at the end of the test of a mile and a sixteenth. Two and a half lengths farther back came Mrs. W. Anderson's Hot Man, the favorite in the field of six and ridden by Jockey Sammy Palumbo, who received his daily booing from the public choice backers.

Winner Pays $10.40

With the bulk of the wagering going to Hot Man, Tyr paid a $10.40 mutuel. Jockey R. Haber rode the veteran gelding over the course in time of 1.55 3-5, more than 10 seconds over the track record. The running surface was drying out, but was heavy and sticky throughout the program.

Jungle Moon held the lead early with Tyr always close up. Entering the backstretch Tyr took command and drew out. From that point to the wire, Brookie Boy was the chief contender, but he was not good enough. Palumbo seemed to get all the run he could out of Hot Man and did not deserve the reception he got when he came back to weigh out.

The favorite players stepped on the right foot when John Allgeyer's Jimjofor proved an easy winner in the first race. The son of Brilliant drew out in the stretch run to finish with plenty of daylight ahead of Lady Devie and Clifton's Dawn. Jimjofor was a $4.60 shot.

$42.20 Daily Double

A goodly portion of the daily double players collected $42.20 for each $2 investment. D. J. Sullivan's Broomoria was the winner of the second race at a $5 mutuel. Dressmaker was second ahead of Lula Khayyam. The stewards suspended Jockey A. F. Martinez, who rode Golden Dial, for five days for interfering with Lula Khayyam.

C. W. Davis' Storminess proved a worthy paddock tip in the third event. The son of Purchase went to the front early and had no catcher in the field, finishing in advance of Lena Girl and Caidon, the last named the favorite. Storminess paid a $10.80 mutuel.

The 8-year-old Chief Hollis upset the dope in the fourth race. With Jockey R. Heber doing the riding, Chief Hollis stuck to his running guns long enough to beat Blox. He paid $17.80.

Charles Town Race Charts

Friday, June 13, 1941—By Walter Haight.

WEATHER, CLOUDY; TRACK, HEAVY.

FIRST RACE—About 4½ furlongs. Purse, $500; claiming. For 2-year-olds. Start good. Won easily; place driving. Went to post at 2:33. Off at 2:34¼. Winner, J. Allgeyer's ch. g. (2), by Brilliant—Presume. Trained by J. L. Winscher. Value to winner, $350; second, $75; third, $50; fourth, $25. Time, 0:54⅘.

Horses	Jockeys	Wgt.	Post	Start	½	Stretch	Finish	Straight
JIMJOFOR	(Eversole)	115	7	3	2^{h}	1^{nk}	1^{4}	$1.30
LADY DIVINE	(Bernhardt)	109	3	6	6^{2}	4½	$2^{1½}$	16.50
CLIFTON'S DAWN	(J.Hernandez)	109	1	5	$1^{1½}$	2^{2}	3^{2}	13.10
HAPPY SLAVE	(Kelly)	117	2	7	4^{1}	3½	4^{nk}	2.60
VERA M.	(Acosta)	105	6	4	7^{2}	7^{1}	5^{2}	72.90
PETE'S GOLD	(Palumbo)	120	4	2	3½	5½	6^{2}	5.20
CHIEF TEDDY	(Napier)	112	5	1	3^{nk}	6½	7^{2}	12.30
DOTTIE	(Cardoza)	112	8	8	8	8	8	15.70

Two-dollar mutuels paid—JIMJOFOR, $4.60, $3.40, $3.00; LADY DIVINE, $11.80, $6.00; CLIFTON'S DAWN, $4.40.

JIMJOFOR wore down the leaders to take command, drew out when shaken up and won easily. LADY DIVINE, off slowly, gained gradually throughout to show a good effort. CLIFTON'S DAWN moved up boldly on the inside to take the lead, but weakened when displaced. HAPPY SLAVE went evenly and was held safe.

SECOND RACE (Substitute)—Charles Town course. Purse, $500; claiming. For 4-year-olds and upward. Start good. Won driving; place same. Went to post at 3:08½. Off at 3:09. Winner, D. J. Sullivan's b. m. (5), by Brooms—Memoria. Trained by S. Trenchard. Value to winner, $350; second, $75; third, $50; fourth, $25. Time, 1:24⅘.

Horses	Jockeys	Wgt.	Post	St.	¼	½	Str.	Fin.	Straight
BROOMORIA	(Leyland)	111	5	8	6^{2}	3^{2}	3^{2}	$1^{1½}$	$1.50
DRESSMAKER	(Vessell)	111	6	7	7½	6½	6^{10}	2^{h}	9.40
LULA KHAYYAM	(Acosta)	106	8	1	$1^{½}$	1^{nk}	2^{2}	3^{nk}	1.80
GOLDEN DIAL	(Martinez)	111	4	3	2^{2}	2^{2}	$1^{½}$	4^{2}	18.50
CANTAMORE	(Kelly)	116	1	5	4^{2}	4^{2}	5^{2}	5½	13.60
CHANCER	(O.Hernandez)	116	3	3	3^{2}	3^{1}	4½	6^{11}	9.70
MARIYAH	(Cardoza)	111	2	4	8	8	7^{2}	7^{2}	26.30
GRANDWIND	(Dufford)	116	7	6	5^{2}	7½	8	8	46.30

Two-dollar mutuels paid—BROOMORIA, $5.00, $3.60, $3.00; DRESSMAKER, $7.00, $3.80; LULA KHAYYAM, $3.00.

BROOMORIA, allowed to settle into her stride, worked her way to contention on the outside, responded gamely when shaken up and was drawing out at the close. DRESSMAKER, sluggish early, closed a gap. LULA KHAYYAM set the pace on the inside of GOLDEN DIAL, was taken up and came to the outside to regain command and then faltered. GOLDEN DIAL forced the pace under hustling tactics, got to the front and weakened suddenly.

THIRD RACE—Charles Town course. Purse, $500; claiming. For 4-year-olds and upward. Start good. Won easily; place same. Went to post at 3:36½. Off at 3:38. Winner, C. W. Davis' ch. c. (4), by Purchase—Dunlin's Idol. Trained by H. James. Value to winner, $350; second, $75; third, $50; fourth, $25. Time, 1:20.

Horses	Jockeys	Wgt.	Post	St.	¼	½	Str.	Fin.	Straight
STORMINESS	(O.Hernandez)	116	2	3	1^{1}	1^{nk}	$1^{1½}$	1^{2}	$4.40
LENA GIRL	(Bletzacker)	113	8	1	$4^{1½}$	2^{1}	2^{2}	2^{10}	11.30
CAIDON	(Kelly)	116	6	4	2^{h}	3^{2}	3^{1}	$3^{1½}$	2.40
STEALING HOME	(Vessell)	111	3	5	5^{1}	4^{1}	4^{2}	4^{2}	7.40
WALE SIGNAL	(J.Hernandez)	111	5	6	7^{2}	6^{h}	6^{2}	5^{2}	3.60
DON DASH	(Eversole)	116	1	2	3½	5^{2}	5½	6^{nk}	7.50
EXPECTED BELLE	(McDonald)	106	7	7	8	8	7^{2}	7^{2}	20.00
LADY TIMAROLE	(Root)	111	4	8	6^{1}	$7^{1½}$	8	8	14.80

Two-dollar mutuels paid—STORMINESS, $10.80, $7.20, $5.00; LENA GIRL, $11.00, $4.00; CAIDON, $3.40.

STORMINESS took command at the first turn, drew clear, withstood the challenge of LENA GIRL and drew out to win easily. LENA GIRL was a forward factor on the outside, worked her way to the pacemaker and weakened in the final test. CAIDON raced forwardly and had no excuses. STEALING HOME was taken up going to the first turn and tired in the final quarter.

Daily Double, BROOMORIA and STORMINES paid $42.20.

FOURTH RACE—About 7 furlongs. Purse, $500; claiming. For 3-year-olds and upward. Start good. Won ridden out; place driving. Went to post at 4:02. Off at 4:02½. Winner, S. J. Flammia's b. g. (8), by Tall Timber—Corlette. Trained by S. J. Flammia. Value to winner, $350; second, $75; third, $50; fourth, $25. Time, 1:33⅘.

Horses	Jockeys	Wgt.	Post	St.	¼	½	Str.	Fin.	Straight
CHIEF HOLLIS	(Haber)	118	3	1	$1^{½}$	$1^{½}$	$1^{½}$	1^{1}	$7.80
BLOX	(Bletzacker)	113	6	4	3^{h}	3½	2^{nk}	2^{h}	1.80
RED GO	(Eversole)	116	5	5	2^{1}	2^{1}	3^{2}	3^{h}	4.50
CRUSAND	(Acosta)	108	2	2	5^{2}	5^{2}	4½	4^{2}	4.40
EMMA H.	(Bernhardt)	113	1	3	6	6	6	5^{2}	8.60
UNDEPENDABLE	(Dufford)	114	4	6	$4^{1½}$	4^{2}	5^{2}	6	4.40

Two-dollar mutuels paid—CHIEF HOLLIS, $17.60, $5.60, $3.20; BLOX, $3.60, $2.60; RED GO, $3.00.

CHIEF HOLLIS, first away, withstood bids of RED GO and drew out to hold BLOX safe while under punishment. BLOX, steadied while on the inside early, swung out for racing room approaching the stretch, but could not get to the winner. RED GO forced the pace to the stretch and weakened. CRUSAND was never a serious factor.

FIFTH RACE—One and one-sixteenth miles. Purse, $500; claiming. For 3-year-olds and upward. Start good. Won driving; place same. Went to post at 4:31½. Off at 4:32½. Winner, Mrs. M. McNey's ch. g. (7), by Mars—Myth. Trained by J. Day. Value to winner, $350; second, $75; third, $50; fourth, $25. Time, 1:55⅗.

Horses	Jockeys	Wgt.	Post	St.	¼	½	¾	Str.	Fin.	Straight
TYR	(Haber)	118	2	2	2^{1}	1^{2}	1^{2}	1^{1}	1^{2}	$4.20
BROOKIE BOY	(C.Kirk)	114	4	4	3^{2}	4½	$2^{1½}$	2^{2}	$2^{1½}$	6.20
HOT MAN	(Palumbo)	118	5	6	5^{2}	5^{2}	3^{h}	3^{2}	3^{2}	1.70
VICTORY LIGHT	(Woodstock)	114	1	1	4½	2^{h}	4^{1}	4^{2}	4½	3.30
TRANSDAY	(Dufford)	114	6	5	6	6	6	6	5^{2}	11.40
JUNGLE MOON	(Eversole)	114	3	3	1^{nk}	3^{1}	5^{2}	5½	6	8.40

Two-dollar mutuels paid—TYR, $10.40, $4.60, $3.20; BROOKIE BOY, $5.80, $3.20; HOT MAN, $2.80.

TYR ran JUNGLE MOON into submission to take the lead, set a steady pace thereafter and held BROOKIE BOY safe in the closing stages. BROOKIE BOY, well placed from the start, was put to pressure in the final quarter and was not good enough. HOT MAN, shaken up early when outrun, rallied mildly on the backstretch and then flattened out. VICTORY LIGHT was pinched back on the inside early, came out to improve his position and then tired.

SIXTH RACE—About 4½ furlongs. Purse, $500; allowances. For 3-year-olds and upward. Start good. Won driving; place same. Went to post at 5:00½. Off at 5:02. Winner, Cedar Hill Farm's ch. m. (5), by Greenock—Emola B. Trained by P. Poluch. Value to winner, $350; second, $75; third, $50; fourth, $25. Time, 0:53⅘.

Horses	Jockeys	Wgt.	Post	Start	½	Stretch	Finish	Straight
MIKE'S GRACE	(Eversole)	113	5	2	$3^{1½}$	1^{1}	$1^{1½}$	$7.60
TIME HER	(O.Hernandez)	113	1	3	$3^{1½}$	3^{1}	2^{2}	6.70
LAST BET	(Vessell)	110	3	8	5^{1}	4^{2}	3½	10.10
SHAILLEEN	(Palumbo)	110½	6	7	8	7^{2}	4^{2}	13.10
NANNYKINS	(J.Hernandez)	108½	2	4	1^{h}	$2^{1½}$	5^{2}	.90
NOON STEP	(O'Malley)	118	7	6	6½	5½	6^{2}	6.90
STAR STREWN	(Leyland)	111½	4	5	4½	$8^{1½}$	7^{2}	60.00
STUBBS	(Kelly)	116	8	1	7^{2}	6	8	19.50

Two-dollar mutuels paid—MIKE'S GRACE, $17.20, $6.80, $4.60; TIME HER, $7.00, $5.00; LAST BET, $5.00.

MIKE'S GRACE had keen speed from the start, shook off NANNYKINS approaching the stretch and drew out to hold TIME HER safe. The latter was squeezed back along the rail leaving the backstretch and came gamely at the close. LAST BET was off slowly and closed ground. SHAILLEEN closed with a bold rush.

SEVENTH RACE—One and one-sixteenth miles. Purse, $500; claiming. For 3-year-olds and upward. Start good. Won driving; place same. Went to post at 5:32½. Off at 5:33. Winner, T. Kirk's br. m. (5), by The Scout—Alert. Trained by D. Scott. Value to winner, $350; second, $75; third, $50; fourth, $25. Time, 1:58.

Horses	Jockeys	Wgt.	Post	St.	¼	½	¾	Str.	Fin.	Straight
CURVES	(C.Kirk)	112	5	2	$5^{½}$	5^{2}	4^{1}	$3^{1½}$	1^{h}	$2.30
AMERICA FIRST	(O.Hernandez)	117	7	3	4^{2}	3^{2}	2½	2^{1}	$2^{1½}$	2.80
LYDE	(Scott)	107	3	4	2^{2}	2^{2}	1^{1}	$1^{½}$	3^{1}	3.80
IRISH OAK	(Vessell)	112	1	5	3^{h}	4^{2}	5^{2}	4^{2}	4^{2}	10.90
PARADISE GIRL	(Root)	108	2	1	1^{h}	1^{h}	$3^{1½}$	5^{2}	5^{2}	22.90
MISS PILGRIM	(J.Hernandez)	108	4	6	7^{2}	7^{10}	6^{h}	7^{12}	6^{h}	11.70
WOOD DEAR	(Acosta)	108	8	7	6½	6^{h}	6^{12}	6^{h}	7^{2}	10.30
LOCOMOTIVE	(Scocca)	113	6	8	8	8	8	8	8	19.70

Two-dollar mutuels paid—CURVES, $6.60, $3.20, $3.00; AMERICA FIRST, $3.60, $3.20; LYDE, $3.40.

CURVES, held in restraint, but well in contention throughout, came through on the inside entering the homestretch and just got up in a driving finish. AMERICA FIRST, well handled in the early running, was gaining on the winner near the end. LYDE had early speed, but weakened badly in the last sixteenth. IRISH OAK had poor racing luck early and was never a serious factor thereafter.

EIGHTH RACE—One and one-sixteenth miles. Purse, $500; claiming. For 3-year-olds and upward. Start good. Won driving; place same. Went to post at 6:00½. Off at 6:01½. Winner, L. H. Drennan's br. g. (3), by Claptrap—Semele. Trained by E. Brining. Value to winner, $350; second, $75; third, $50; fourth, $25. Time, 1:56.

Horses	Jockeys	Wgt.	Post	St.	¼	½	¾	Str.	Fin.	Straight
PETSAMO	(Grant)	110	5	7	5^{2}	5^{2}	4^{h}	3^{h}	$1^{1½}$	$5.70
JEAN C.	(Palumbo)	110	1	1	1^{2}	$1^{2½}$	1^{2}	1^{2}	2^{2}	1.40
GOLDEN MAYNE	(Dufford)	112	7	5	4^{1}	4^{1}	2^{h}	2^{h}	3^{1}	4.00
OVERPLAY	(J.Hernandez)	112	2	4	7	7	7	5^{h}	4^{2}	15.80
TOP SHELL	(Witmer)	107	3	2	2^{2}	2^{2}	$3^{1½}$	4^{2}	5^{2}	33.00
JUSTA JIMMIE	(Root)	112	4	3	3^{1}	3½	5^{2}	6^{2}	6^{2}	3.20
FIERY LADY	(Scott)	106½	6	6	6^{1}	6^{h}	6½	7	7	32.80

Two-dollar mutuels paid—PETSAMO, $13.40, $5.80, $4.00; JEAN C., $3.60, $3.20; GOLDEN MAYNE, $4.20.

PETSAMO, cleverly handled and well placed throughout, came through on the inside entering the stretch and drew out at the end. JEAN C., poorly handled and running out on all turns, came boldly in the final sixteenth, but could not menace the winner. GOLDEN MAYNE, well up throughout, quit badly in the final sixteenth. OVERPLAY came from far back and was running strong at the end.

Bill Bennings

At The Post

Selections at Charles Town

Dear Al:

Racing Secretary Freddie Burton has arranged a good card for today. The Alexandria Handicap drew 10 starters, including seven horses which have been winners at the meeting. In addition, a field of 10 was named for the Berryville Purse. Both races are sprints. The day's best distance event is the seventh in which Flag Etta will match strides with Yankee Lad and five others. There's a newcomer to the ranks of women trainers here. Mrs. V. T. Carter has taken out a license to condition her Lady Timarole and Lapis. She is a Baltimorean. With Russell Oakes still on the sick list, Bill Paulsgrove and Walter Haight will air today's feature over a hook-up including WINX in Washington, starting at 4:45 p. m. It is alleged that I carried off first honors in the eating race at the church dinner here. At least I was presented with a can of beans as a prize. If I don't start picking more winners I'll have to be heating them up. Former Jockey Carl Hanford is stepping along in excellent style in his role of trainer. He has saddled seven horses at the meeting and five have been winners. What kind of a ride was that G. Acosta gave Lula Khayyam yesterday? He looked like he was rounding up cattle. The first case of a member of the Horsemen's Guild being aided by the organization turned up here this week. Frank Noe's Weboing died of a neck ailment and the guild arranged to have him take over Tom Lewis' Goodwine. Lead Please has been added to Starter Morrissey's schooling list. Arthur Hullcoat has shipped Stephen Jay to his Arlington, Md., farm where he will be turned out. Steeplechase Jockey William Poland, of Purcellville, Va., has returned East after riding at Agua Caliente. He has been working horses here for the past few days. Poland plans to go to Delaware and will ride jumpers for Miss Judy Johnson. See you on the rail. BILL.

First race—HIBLAZE is consistent and is capable of carrying high weight. Breaks off the rail in this and should make every post a winning one. **OWALLER** gets 8 pounds from the top one and is dangerous. **SAIL BY** is in light enough to be a threat.

Second race—SCHLEY GOREE promises to have the right race track today and the right distance. Looks like a set of brackets for the veteran. **EXHORT** is better suited at this route and is dangerous. **DONA MONTEZ** belongs in the pay circle.

Third race—Nijinsky is the class of this field and promises to run a fine race. I'm going to string along. **TAUT** is always a factor and belongs close. **CHIEF CHEROKEE** surprised last out and is a threat.

Fourth race—FUSIONETTE was off poorly last out and closed boldly. This one may take the measure of the highly regarded **BALLYHAUNIS. BUTCHER BOY** is a hard-running plater and belongs in the first flight in this field.

Fifth race—The Waple entry of **J. HAL** and **BERWYN** will have to be caught. Of course, the emphasis is on the first named. **BLABLAH** will have going that suits. **VENDOR'S LIEN** was never sharper than at present.

Sixth race—RED IDOL left nothing to be desired in that last. If he can beat this gang to the first turn it will be all over but the pay-off. **PURPORT'S** last was promising and the plater is in light. **GARDEN POOL** for the show end.

Seventh race—FLAG ETTA is favored by the modest assignment in this distance affair. **YANKEE LAD** won far out recently and is the one to beat. **BRAZEN HUSSY** appears overmatched but should be third.

Eighth race—SEA FINN gets a good post position and has shown enough to warrant top pick in this field. **CANHOCK** breaks off the rail and is dangerous. **KISSEM** made a good move last out and is a threat.

Substitute race—If this event is used, I'll take **HAPPY HOSTESS, GAY FRANK** and **COUNSELLO.**

Best bet—WAPLE ENTRY.

BENNINGS AT DELAWARE
1—Elder, Queen Lane, Post Haste.
2—Last Passage, Graeme Cracker, Rancho's Girl.
3—Woodchopper, Balloon, Sack.
4—Bill Farnsworth, Brown Saxon, Abrasion.
5—General Mowlee, Jacsteal, Sting Pal.
6—Itabo, Air Brigade, Swing and Sway.
7—Cisneros, Winter Money, White Cockade.
8—Uvalde, Tramp Ship, Bounding Count.
Substitute—Ring Up, Wire Me, Triphammer.
Best bet—Woodchopper.

IT NEVER FAILS

Delaware Entries, Marvel Ratings

FIRST RACE—Five furlongs; purse, $1,100; for maiden 2-year-olds.
No. Horse and Jockey. Wt. Odds. Rat.
5 Post Haste (Lynch) ...116 6-1 ...
6 *Brown Gal (Madden) ...108 15-1 ...
7 Elder (Gilbert) ...116 7-2 ...
8 Queen Lane (Mower) ...113 5-1 ...
9 New Trick (Arcaro) ...113 15-1 ...
1 Prince Govans (Berg) ...116 8-1 ...
2 Lady Reynard (Snider) ...113 6-1 ...
3 Waltham Cross (Keiper) ...116 8-1 ...
4 Grey Wing (Fagan) ...116 4-1 ...
SECOND RACE—Six furlongs; purse, $1,000; claiming; for 4-year-olds and upward.
10 Wildmute (Lynch) ...112 6-1 314
11 *Savitar (Balzaretti) ...118 15-1 314
12 B'h'ma Knight (No boy) ...116 8-1 315
13 *Javert (Madden) ...109 20-1 317
14 *Rita Z. (Canning) ...109 20-1 317
15 Gr'me Cracker (Lynch) ...114 4-1 320
16 *Reign Supreme (Sisto) ...107 20-1 314
17 †Transvine (Gilbert) ...116 20-1 314
18 *Dans Polly (No boy) ...108 6-1 319
1 Ranchos Girl (Weber) ...109 8-1 317
2 *Berserk (Canning) ...112 15-1 317
3 Dance On (DeCamillis) ...109 20-1 320
4 *Last Passage (Madden) ...119 6-1 318
5 *Miss Fixit (Sisto) ...116 4-1 317
6 Maroc (F.Kelly) ...119 7-2 317
7 †Gennaro (Gilbert) ...116 20-1 320
8 *Bunny Baby (Madden) ...109 12-1 314
9 Wise Shine (Howell) ...118 10-1 320
†Mrs. J. H. Elliott-F. Heilman entry.
THIRD RACE—Six furlongs; purse, $1,300; claiming; for 3-year-olds and upward.
4 *Sobriequet (Canning) ...106 7-2 318
5 *Balloon (DeCamillis) ...113 4-1 319
6 Sack (Gilbert) ...115 3-1 320
7 Scotch Trap (No boy) ...121 10-1 318
1 *Smart Crack (Sh'lh'm'r) ...106 6-1 320
2 Woodchopper (Madden) ...117 4-1 320
3 *Bogert (Canning) ...110 20-1 318
FOURTH RACE—Six furlongs; purse, $1,500; handicap; for 3-year-olds and upward.
4 Monida (Peters) ...114 15-1 321
5 Abrasion (Dabson) ...124 4-1 322
6 War Beauty (DeCamillis) ...109 8-1 321
7 Brown Saxon (Berg) ...114 6-1 322
1 Glorious Time (Gilbert) ...108 20-1 317
2 Bill Farnsworth (Sisto) ...120 5-2 322
3 Johns Star (Berg) ...108 4-1 321
FIFTH RACE—One mile and 70 yards; purse, $1,300; claiming; for 3-year-olds and upward.
5 †Sting Pal (Howell) ...117 6-1 321
6 Silver Rocket (Keiper) ...104 20-1 319
7 *Transmitter (Shelh'm'r) ...107 10-1 318
8 Jacsteal (Canning) ...113 4-1 320
9 *Foxshade (W.Kirk) ...111 6-1 322
1 Hypocrite (Peters) ...112 10-1 320
2 †Robespierre (Keiper) ...116 20-1 319
3 General Mowlee Berg) ...116 5-1 321
4 Greedan (No boy) ...112 4-1 322
†J. A. Deubler and W. E. Johnson entry.
SIXTH RACE—One and one-sixteenth miles; purse, $10,000 added; Kent Handicap; for 3-year-olds.
7 Sir Alfred (Lynch) ...101 8-1 319
8 Minneluss (Fagan) ...107 15-1 313
9 Snarler (Wall) ...103 20-1 317
10 My Bill (Ryan) ...110 10-1 315
11 Sailor King (Polk) ...105 20-1 311
12 Air Brigade (Howell) ...113 7-2 321
13 Kansas (Keiper) ...113 6-1 322
1 Hop Skip (Lynch) ...101 15-1 322
2 Itabo (Gilbert) ...115 6-1 323
3 Swing & Sway (Bodiou) ...110 20-1 321
4 Cavalier (Harrell) ...103 15-1 321
5 He Rolls (DeCamillis) ...112 8-1 322
6 Happy Hunting (Ryan) ...106 20-1 317
SEVENTH RACE—One and one-sixteenth miles; purse, $1,000; claiming; for 4-year-olds and upward.
9 Winter Money (Bodiou) ...116 4-1 319
10 Judge Hasten (Dabson) ...116 15-1 322
11 †*Cisneros (No boy) ...116 7-2 323
12 *Mammy Rose (Canning) ...106 15-1 316
13 †*James Pal (Madden) ...116 15-1 320
14 Lauerman (Howell) ...121 12-1 319
15 *Affair (Sisto) ...111 10-1 317
16 *Maewhisk (Canning) ...111 4-1 319
1 White Cockade (Peters) ...121 20-1 317
2 Elamp (Eccard) ...111 5-1 319
3 Light Chatter (Keiper) ...111 15-1 317
4 Millie O. (G.Smith) ...111 8-1 319
5 *Aladdins Dr'm (Shufelt) ...111 20-1 312
6 ‡Say Judge (Peters) ...116 15-1 317
7 †*Shanai (Madden) ...113 12-1 320
8 *Dark Friend (No boy) ...111 7-2 321
EIGHTH RACE—One and one-quarter miles; purse, $1,200; claiming; for 4-year-olds and upward.
6 Miss L. P. (No boy) ...108 20-1 317
7 Money Muddle (Dabson) ...115 6-1 317
8 †Tiny Trick (Dabson) ...113 6-1 321
9 †Onisac (Weber) ...108 6-1 322
10 Dr. Sticks (Madden) ...112 5-1 320
11 *Yantis (DeCamillis) ...109 4-1 323
1 Italian Harry (Howell) ...111 20-1 321
2 Uvalde (Berg) ...117 3-1 328
3 Tramp Ship (Sisto) ...117 4-1 321
4 *Bound's Count (F.Kelly) ...107 6-1 321
5 Knitetta (F.Kelly) ...110 5-1 321
†G. Gray and G. Brenton entry.
NINTH RACE (substitute)—Six furlongs; purse, $1,000; claiming; for 3-year-olds.
9 *Passing Cloud (Peters) ...103 20-1 317
10 Triphammer (Berg) ...121 4-1 320
11 Tar Miss (Peters) ...108 20-1 317
12 †Barship (Canning) ...116 20-1 321
13 *Gay Belle (Madden) ...103 8-1 320
14 *Long Legs (Sisto) ...103 20-1 321
15 *No Cloud (Weber) ...106 10-1 321
16 Wire Me (Ciaszett) ...116 6-1 323
17 *Ultima Thule (Madden) ...106 20-1 320
1 *Bright Harv. (Sh'lh'm'r) ...106 15-1 321
2 Latour (F.Kelly) ...111 12-1 321
3 Road Scraper (No boy) ...116 5-1 321
4 Brizadette (Peters) ...106 10-1 317
5 †*Rina Bright (Madden) ...106 20-1 319
6 *Ring Up (Musser) ...116 4-1 319
7 Solo Dash (Howell) ...108 20-1 321
8 Garden Gal (No boy) ...116 15-1 320
†E. G. Horn and E. K. Bryson entry.
*Apprentice allowance claimed.
Weather, raining; track, muddy.
First post, 3:00 D. S. T.

DELAWARE SELECTIONS (Muddy)
1—Elder, Waltham Cross, Post Haste.
2—Graeme Cracker, Savitar, Rita Z.
3—Smart Crack, Scotch Trap, Bogert.
4—Bill Farnsworth, Abrasion, Brown Saxon.
5—Sting Pal, Greedan, Hypocrite.
6—Itabo, My Bill, Swing and Sway.
7—White Cockade, Lauerman, Cisneros.
8—Money Muddle, Dr. Sticks, Tramp Ship.
9—Bar Ship, Triphammer, Wire Me.
Best bet—Itabo.
—Louisville Times (AP).

Suffolk Downs

Entries

By the Associated Press

FIRST RACE—One and three-sixteenths miles; purse, $1,000; claiming; for 4-year-olds and upward.
9 Ronfalon ...112 | 1 Lovick ...112
10 County Bond ...112 | 2 Sun Fighter ...112
11 C'nt Natural ...112 | 3 Prunay ...107
12 La Perla ...107 | 4 *Dave Alex'r ...110
13 *Por'n Legion ...107 | 5 *Vict'ry March ...107
14 *Sun Victor ...110 | 6 *Noodles ...108
15 Hot Iron ...112 | 7 Sir Time ...112
16 Almac ...112 | 8 Blackmail ...112
SECOND RACE—One mile; purse, $1,000; claiming; for 3-year-olds.
7 Lost Gold ...108 | 1 *Tripit ...106
8 †*Black One ...118 | 2 Galway ...115
9 Cadet Bob ...118 | 3 *Dainty Ford ...108
10 †*Pallo ...106 | 4 Arabesque ...103
11 Tillie L. ...107 | 5 Old Smoothy ...108
12 *Bravira ...106 | 6 Spot Pass ...111
†V. A. Mayor and J. Ratti entry.
THIRD RACE—Six furlongs (chute); purse, $1,000; claiming; for 3-year-olds and upward.
6 Henders'n ...107 | 1 Selann ...100
7 *Wanna Hyg ...105 | 2 Sp'dy Josie ...100
8 Belle High ...110 | 3 *Sav'g Grace ...109
9 Be Prepared ...110 | 4 Morstep ...112
10 Marjorie S. ...104 | 5 Career Girl ...107
FOURTH RACE—Five furlongs; purse, $1,000; for maiden 2-year-olds.
7 Hialeah ...118 | 1 †Scotch Broth ...118
8 Opportunity ...118 | 2 Machination ...118
9 †Try Do It ...118 | 3 Merrily Go ...118
10 Carmus ...118 | 4 ‡Casual Play ...118
11 Anti Climax ...118 | 5 Bums Rush ...115
12 *Header ...110 | 6 ‡Inquisitor ...118
†Mrs. A. A. Phillips and J. W. Dial entry.
‡Mrs. V. S. Bragg entry.
FIFTH RACE—Six furlongs (chute); purse, $1,200; claiming; for 3-year-olds and upward.
4 Ramases ...114 | 1 Watch Over ...118
5 *Halcyon Boy ...105 | 2 *Time o' War ...116
6 Wise Bee ...113 | 3 Johnnie J. ...119
7 *Donna Leona ...113 |
SIXTH RACE—One and one-half miles; purse, $1,000; claiming; for 4-year-olds and upward.
5 *Conrad Mann ...105 | 1 *Dark Beau ...107
6 One o' One ...105 | 2 *Strident ...109
7 Weary Flower ...106 | 3 *Bailiwick ...104
8 Her Reigh ...109 | 4 Rhinis ...106
9 *Ebony Boy ...111 |
SEVENTH RACE—Six furlongs (chute); the Commonweal Handicap; purse, $5,000 added; for 3-year-olds.
3 General Jack ...112 | 1 Little Beans ...122
4 Bull Brier ...114 | 2 Cape Cod ...110
5 Blue Pair ...118 |
EIGHTH RACE—One and one-sixteenth miles; purse, $1,100; claiming; for 3-year-olds and upward.
4 The Rage ...110 | 1 Counter Glow ...110
5 Advocator ...122 | 2 *Bob's Boys ...110
6 Oversight ...115 | 3 Dewy Dawn ...107
7 *Big Br. Sons ...113 |
*Apprentice allowance claimed.
First post, 2:15, D. S. T.

SUFFOLK DOWNS SELECTIONS (Fast)
1—Noodles, Almac, Count Natural.
2—Black One, Bravira, Tripit.
3—Morstep, Be Prepared, Wanna Hygro.
4—Bragg Entry, Opportunity, Machination.
5—Johnnie J., Watch Over, Time o' War.
6—Conrad Mann, Ebony Boy, Dark Beau.
7—Blue Pair, Little Beans, Cape Cod.
8—Bob's Boys, Big Brand's Son, Advocator.
Best bet—Black One.
—Louisville Times (AP).

Conklin Picks

AQUEDUCT
1—Columbus Day, Home Wolf, Wait a Bit.
2—Selalbeda, Fogabala, St. Peter.
3—Banjo Eyes, Flying Indian, Smiles.
4—Sky Raider, Afghanistan, Sun Galomar.
5—Harvard Square, King Cole, Omission.
6—Nedayr, Tolsa Rose, Gallahadion.
7—Whitheraway, Two Ply, Miquelon.
Best bet—Sky Raider.

SUFFOLK DOWNS
1—Noodles, Sun Victor, County Bond.
2—Spot Pass, Tripit, Cadet Bob.
3—Morstep, Wanna Hygro, Belle High.
4—Hialeah, Bum's Rush, Opportunity.
5—Johnnie J., Watch Over, Time o' War.
6—Conrad Mann, Rhinis, Ebony Boy.
7—Little Beans, Blue Pair, Blue Brier.
8—Advocator, Counterglow, Bob's Boys.
Best bet—Advocator.

DELAWARE PARK
1—Elder, New Trick, Queen Lane.
2—Graeme Cracker, Savitar, Maroc.
3—Wood Chopper, Smart Crack, Sack.
4—Abrasion, Bill Farnsworth, War Beauty.
5—Jacsteal, Hypocrite, General Mowlee.
6—Itabo, Swing and Sway, Minnelusa.
7—White Cockade, Cisneros, Lauerman.
8—Uvalde, Tramp Ship, Money Muddle.
9—Triphammer, Ring Up, Bright Harvest.
Best bet—Elder.

LINCOLN FIELDS
1—Rio Vista, Quarterback, Meadow Money.
2—Deneb, John Hunnicutt, Comex.
3—Maetown, Valdina, Wha Hae.
4—Cherriko, Miss Beeville, Ebon Flag.
5—K. Dorko, Bolus, Can't Lose.
6—Shot Put, Viscounty, Technician.
7—Rough Diamond, Stella Mc, Spanish Belle.
8—Warpoise, Soldiers Call, Brilliant Light.
Best bet—Deneb.

Delaware

Results

By the Associated Press

FIRST—Five furlongs; purse, $1,100; claiming; for maiden 2-year-olds.
Brave Sir, 113 (Merritt) ... 7.30 3.60 4.00
Tripod, 113 (Snider) ... 22.70 10.80
King Net, 118 (Friedman) ... 21.20
Pompaway, Flagtown, Empire Isle, Wheat, Upsetting, Springdale Lad, Silver Whisk, Oyster Bar also ran. Time, 1:03⅘.
SECOND—Six furlongs (chute); purse, $1,000; claiming; for 4-year-olds and upward.
Rough Brigade, 119 (Friedman), 10.60 6.70 5.00
Ceiling Zero, 114 (Wimmer) ... 11.00 6.60
Hazel Lee, 109 (Keiper) ... 4.80
Plucky Sir, Ghost Flyer, Joanny, Monk's Shadow, Chance Watch, Kellsy Pot, Double Value, Sues also ran. Time, 1:15⅘.

DAILY DOUBLE PAID $85.60

THIRD—About 2 miles; purse, $1,100; allowances; steeplechase; for 4-year-olds and upward.
Mandingham, 133 (Roberts) 3.30 2.70 2.40
Golden Oak, 140 (Cruz) ... 4.60 2.60
†Millrace, 138 (Clements) ... 2.60
Susquehanock, Kiltrap, Simoon, †Corkonian also ran. Time, 4:04⅘.
†B. S. Harp-Upton Sullivan entry.
FOURTH—Six furlongs (chute); purse, $1,100; claiming; for maiden 3-year-olds and upward.
Study Period, 107 (Dabson), 17.50 5.60 4.60
Screen Test, 111 (Eccard) ... 3.30 3.00
Stockton, 107 (Hamer) ... 11.40
Lynton, Yellow Dragon, Monies, Offshoot, Ferocity, Over Call, Lady Killer, Running Lights also ran. Time, 1:16.
FIFTH—One and one-sixteenth miles; purse, $1,100; claiming; 3-year-olds.
Cleatrice, 110 (Hacker) ... 5.80 5.30 4.30
Red Mars, 115 (Howell) ... 3.60 2.60
Free, 113 (Keiper) ... 3.50
Golden Mowlee, King's Error also ran. Time, 1:52⅘.
SIXTH—One mile and 70 yards; purse, $1,100; claiming; 3-year-olds and upward.
Creepy Mouse, 115 (S'mer) 12.10 7.30 4.30
Buckle Up, 104 (Madden) ... 10.50 6.10
Rose Anita, 104 (Merritt) ... 7.00
Scrooge, Feed Patch, Migrule, Santo Domingo, Juneo, Dark Watch also ran. Time, 1:48⅖.
SEVENTH—One mile and 70 yards; purse, $1,000; claiming; 3-year-olds.
Punchdrunk, 109 (Howell) 10.90 7.10 5.30
Croissant, 114 (Gilbert) ... 6.70 5.30
Little Sarah, 109 (Canning) ... 10.80
Dominal, Charmful, Fitmiss, Your Bid, Masthead, Canterbrun, Stevada, Stadium also ran. Time, 1:51.
EIGHTH—One and one-sixteenth miles; purse, $1,000; claiming; 4-year-olds and upward.
War Grand, 108 (Keiper) ... 23.70 12.30 7.10
Scotch Tar, 112 (Schmidl) ... 24.40 8.60
Better Half, 119 (Hacker) ... 3.30
Love Mark, Dark Friend, Prestor, Shag, Patsey Begone also ran. Time, 1:51.

Suffolk Downs

Results

By the Associated Press

FIRST—Six furlongs; purse, $1,000; claiming; for 3-year-olds and upward.
Darkmelus, 114 (Atk'son) 40.40 16.40 8.40
Sea Sea, 104 (Briggs) ... 4.00 2.80
The Loom, 114 (McMullen) ... 6.20
Sunabell, Talico, Mixwell, Miss Dolly Kay, Claro, Lady Ariel, One Strike, Whodunit, James City also ran. Time, 1:12⅘.
SECOND—Six furlongs (chute); purse, $1,000; claiming; for 3-year-olds and upward.
Red Meadow, 112 (Atkinson) 7.30 4.40 3.40
Wise Ally, 115 (May) ... 7.80 4.00
Gay Balke, 114 (Duffy) ... 3.60
Grandeem, Lou Hans, Judfry, Jolly Princess, Time Please, Cavu, Run By, Dianapat also ran. Time, 1:12.

DAILY DOUBLE PAID $146.80.

THIRD—Six furlongs (chute); purse, $1,000; claiming; for 3-year-olds.
Sweet Shop, 108 (Atkinson) 7.80 4.60 2.80
Pajas, 110 (Basile) ... 6.20 3.40
Ariel Trip, 105 (Robart) ... 2.60
Mill Tower, Beamy, Relious, Twinkatya also ran. Time, 1:11⅘.
FOURTH—Six furlongs (chute); purse, $1,000; claiming; for 4-year-olds and upward.
Manamaid, 110 (Caffarella) 13.60 7.80 3.40
Stage Beauty, 110 (Wholey) ... 7.00 4.40
Higher Bracket, 113 (May) ... 3.80
Rough Biscuit, Star Chance, Night Lady also ran. Time, 1:11⅘.
FIFTH—Five furlongs; purse, $1,000; allowances; for 2-year-olds.
Espero, 118 (Smith) ... 8.40 4.40 4.20
Regda, 115 (Robart) ... 3.80 3.20
Chop Sticks, 115 (Young) ... 3.40
Smarty, Easy Jack, Coholge, Ack-Ack, Wood Robin, Maupeace, Second Thought, Our Will, One Link also ran. Time, 0:59⅘.
SIXTH—Six furlongs (chute); purse, $1,200; allowances; for 3-year-olds.
Boiled Shirt, 113 (May) ... 9.20 5.00 3.40
Lady Waterloo, 110 (Atkinson) ... 10.20 5.80
Quizzle, 115 (Smith) ... 5.60
Blue Lily, Dawn Portage, Blue Warrior, Wishing, Alaking also ran. Time, 1:11.
SEVENTH—One and one-sixteenth miles; purse, $1,000; claiming; for 4-year-olds and upward.
Cangrierron, 116 (Briggs) 3.80 2.60 2.40
†Catomar, 113 (Bettinger) ... 3.60 3.20
†Levena, 108 (Deluola) ... 4.00 4.20
Pomplit, Scrappy Miss, Broad Vision, Nilon, Singing Slave also ran. Time, 1:46 1-5.
†Dead heat for place.
EIGHTH—One and one-sixteenth miles; purse, $1,000; claiming; for 4-year-olds and upward.
Jane Vite, 108 (Caffarella) 10.20 5.40 3.80
Dede M., 108 (Mora) ... 14.30 6.20
Miss Mogul, 108 (Craig) ... 6.80
Solar Topi, Stepacola, Vestale, Rich Girl, Waldalass also ran. Time, 1:48 2-5.

Lincoln Fields

Results

FIRST—Six furlongs; purse, $810; claiming; for 4-year-olds and upward.
Donnagina, 111 (Haskell) ... 7.60 4.40 3.20
Deepdene, 107 (MacAndrew) ... 9.60 6.80
Highthorne, 112 (Yarberry) ... 5.80
High Renown, Rock High, Blaufuss, City Boy, Viragin, Wild Pigeon, Panther Creek and San Marino also ran. Time, 1:15 3-5.
SECOND—Six furlongs; purse, $810; claiming; for 4-year-olds and upward.
Pop's Rival, 113 (Fox) ... 11.80 6.20 4.00
Honey Roll, 117 (Bohn) ... 17.80 12.80
Veiled Prophet, 105 (Cruikshank) ... 5.80
Mountain Air, Pan Dandy, Knee Deep, Monon Lad, Radio Wave, Park City, Schnozzle and Buss also ran. Time, 1:16 4-5.
THIRD—Five furlongs; purse, $1,010; special weights; maidens; 2-year-olds.
†Phara O'Mar, 110 (MacAndrew) 5.20 4.40 2.80
†Ariel Bird, 115 (Vedder) ... 3.40 3.60 3.20
Reserved, 115 (Yarberry) ... 4.60
Valdina Advice, Sixty's Queen, Kimmy, Meda, Waza Sweep, Sister Don, Swoosh, New Glory, Peerless One also ran. Time, 1:03 4-5.
†Dead heat for first.

DAILY DOUBLE
Pop's Rival and Phara O'Mar Paid $25.60.
Pop's Rival and Ariel Bird Paid $38.

FOURTH—Six furlongs; purse, $810; claiming; for 4-year-olds and upward.
Peck's Bad Boy, 107 (B'ee) 40.00 18.20 7.00
Degreso, 109 (W. Garner) ... 12.60 6.20
Paul Lee, 115 (Meloche) ... 3.00
Barbara S., High Josie, Conrad F., Calculator, The Trout, Fleurs-De-Lite, Deep Summer, Black Time also ran. Time, 1:17 4-5.
FIFTH—One mile (chute); purse, $810; claiming; for 3-year-olds.
Its a Go, 110 (MacAndrew) ... 9.20 6.20 4.40
Bellnvar, 112 (Bohn) ... 7.60 5.00
Peacharino, 103 (Cruikshank) ... 15.40
Good Doctor, Mack's Hope, Dr. South, Locked Out, Bright Play, Leroy King, Whichwise, Marie Matilda, Sylvan Dell also ran. Time, 1:45 2-5.
SIXTH—Six furlongs; purse, $1,010; claiming; for 3-year-olds.
Pari Sucre, 111 (Richard) ... 29.60 11.60 6.20
Fabena, 110 (Brooks) ... 4.00 3.00
Nani-Leonal, 103 (Berger) ... 3.20
Song Master, Modulator, Memorosa, Simple Life, Sweet Pease, Rusty Gold also ran. Time, 1:17 3-5.
SEVENTH—One and one-sixteenth miles; purse, $810; claiming; for 3-year-olds.
San Francisco, 113 (Richard) 7.30 4.60 2.40
Agronomy, 108 (Farrell) ... 4.00 2.20
He Man, 111 (Berger) ... 3.20
Mental Bankers, Flying Ghost, Shasta Sue also ran. Time, 1:53 3-5.
EIGHTH—One and one-eighth miles; purse, $1,010; claiming; for 4-year-olds and upward.
Brown Comet, 106 (Farrell) ... 7.20 3.20 2.20
Crucibenna, 112 (Sisler) ... 4.20 2.40
Prince Derek, 108 (Berger) ... 2.20
Dickory Dock, Treadlight also ran. Time, 2:01.

LINCOLN SELECTIONS (Fast)
1—Quarterback, Earliana, Mr. Serajevo.
2—Athens Maid, John Hunnicutt, Deneb.
3—Wha Hae, Ducmiss, Maetown.
4—Hereshecomes, Miss Beeville, Rose Red.
5—K. Dorko, Can't Lose, Bird High.
6—Viscounty, Technician, War Minstrel.
7—Rough Diamond, Colonel Joe, Stella Mc.
8—Whipstitch, Sweet Forever, Warpoise.
Best bet—Viscounty.
—Louisville Times (AP).

Creepy Mouse Wins Kenneth

By the Associated Press

Delaware Park, June 13.—After a brace of unsuccessful attempts, H. Guy Bedwell's brown gelding Creepy Mouse finally hit pay dirt here today when he came from off the pace to score a length and a half victory in the mile and 70 yards Kennett claiming purse, sixth race and feature event.

In their haste to swing aboard Buckle Up's bandwagon the fans let Creepy Mouse get postward slightly better than five to one and the straight payoff on the son of Questionnaire and Church Mouse was $12.10. The gelding was timed the mile and 70 yards through the slop in 1:48 2-5.

Charles Town Entries, Marvel Ratings, Jockeys

FIRST RACE—About four and one-half furlongs; purse, $500; claiming; for 3-year-olds and upward.
No. Horse and Jockey. Wt. Odds. Rat.
8 Hi Blaze (Root) ...123 2-1 318
9 Owaller (O.Hernandez) ...115 4-1 314
10 Pushkin (J.Hernandez) ...120 6-1 310
11 Hail By (Haber) ...109 6-1 308
12 War Scare (Churchill) ...120 5-1 306
13 *Marshall A. (Shaffer) ...100 20-1 314
14 My First (Vessell) ...114 5-1 318
1 Golden Key (Leyland) ...114 6-1 318
2 Likely Lad (W.Kelly) ...114 8-1 306
3 Shoot's Scout (Leyland) ...114 10-1 305
4 *Clocks (Acosta) ...121 4-1 304
5 High Bud (Dufford) ...126 3-1 316
6 *Mafuta (Bletzacker) ...110 10-1 310
7 Veepee (Cardoza) ...116 8-1 308
SECOND RACE—Six and one-half furlongs; purse, $500; claiming; for 4-year-olds and upward.
8 Schley Goree (Barnhardt) ...116 8-5 318
9 Seth Polante (Cardoza) ...112 20-1 310
10 Exhort (Root) ...112 6-1 316
11 Made de Mie (Scocca) ...112 8-1 308
12 Din (J. Hernandez) ...116 3-1 314
13 Pr. Khayyam (Haber) ...112 10-1 306
14 Time Passes (Bletzacker) ...112 6-1 308
1 *Dona Montez (Acosta) ...106 5-1 310
2 *Ready About (Acosta) ...102 20-1 306
3 Highland Song (Shanks) ...111 6-1 306
4 Fulton B. (Solimena) ...112 12-1 306
5 *Qverbost (C.Wright) ...111 5-1 318
6 Time Scout (Vessell) ...107 8-1 314
7 Pernbrake (Palumbo) ...107 10-1 310
THIRD RACE—Six and one-half furlongs; purse, $500; claiming; for 4-year-olds and upward.
8 *Sepiin (Bletzacker) ...106 8-1 306
9 Waugh Scout (Eversole) ...112 6-1 306
10 Charming Boy (Scocca) ...112 6-1 306
11 Nijinsky (Root) ...112 3-1 320
12 *Roving Eye (Bletzacker) ...107 6-1 310
13 Spout Run (J.Hernandez) ...112 8-1 308
14 Taut (Churchill) ...116 3-1 322
1 Chief Cherokee (Scocca) ...116 3-1 306
2 Cats Cradle (Palumbo) ...107 3-1 306
3 Connamista (W.Kelly) ...107 6-1 304
4 Irish Mirth (Leyland) ...107 6-1 306
5 Buddy Al (Churchill) ...112 4-1 308
6 Beau Bon (C. Kirk) ...112 20-1 306
7 Pamunkey (Root) ...111 8-1 308
FOURTH RACE—Charles Town course; purse, $500; claiming; for 3-year-olds.
8 Cocklebur (Bletzacker) ...105 8-1 310
9 *Great Sarah (Acosta) ...100 10-1 308
10 Smart Lad (Eversole) ...110 12-1 306
11 Butcher Boy (J.Hern'd'z) ...112 6-1 318
12 *Ida Time (Acosta) ...100 8-1 320
13 Farmlands (Churchill) ...107 3-1 314
14 Fusionette (Root) ...107 5-2 316
1 Washstain (P.Grant) ...105 10-1 308
2 Ballyhaunis (Root) ...109 7-5 330
3 Star Canter (Dufford) ...112 4-1 312
4 Miss Fidget (Palumbo) ...107 6-1 308
5 I'm the Guy (Scocca) ...112 6-1 306
6 Don Barr (Solimena) ...112 20-1 306
7 Miss Goldina (Cardoza) ...105 20-1 306
FIFTH RACE—Six and one-half furlongs; purse, $1,000; handicap; for 3-year-olds and upward.
6 †Tetra Rock (Vessell) ...100 6-1 310
7 Vendors Lien (Churchill) ...112 3-1 316
8 Brookie Boy (Witmer) ...102 10-1 314
9 Blablah (Palumbo) ...110 4-1 316
10 The Pep (Palumbo) ...110 8-1 306
1 Glitter Girl (J.Hern'nd'z) ...105 6-1 306
2 †Remolee (Acosta) ...103 8-1 302
3 ‡Berwyn (W.Kelly) ...105 2-5 316
4 ‡J. Hal (Vessell) ...112 2-5 320
5 Dashing Doe (Eversole) ...108 12-1 316
†Sears and Simmons entry.
‡R. C. Waple entry.
SIXTH RACE—About seven furlongs; purse, $500; allowances; for 3-year-olds and upward.
6 Chakra (Bernhardt) ...105 20-1 310
7 Red Idol (J.Hernandez) ...116 2-1 306
8 Speed Demon (Dufford) ...110 10-1 306
9 Giggle Lee (P.Grant) ...112 6-1 316
10 Gold Parade (A.Martinez) ...105 20-1 306
1 Tantrum (Witmer) ...99 10-1 306
2 Garden Pool (Eversole) ...111 4-1 316
3 Purport (Root) ...105 4-1 316
4 Frank H. (Scocca) ...112 8-1 316
5 Ginobi (Cardoza) ...116 3-1 326
SEVENTH RACE—One and one-sixteenth miles; purse, $500; claiming; for 3-year-olds and upward.
4 Bargain Boy (Napier) ...116 12-1 314
5 Flag Etta (Acosta) ...112 3-1 316
6 Brazen Hussy (Bletz'ck'r) ...111 8-1 318
7 Ivy X. (O.Hernandez) ...108 8-1 316
1 County Cork (Shanks) ...112 12-1 306
2 Yankee Lad (Palumbo) ...119 8-5 314
3 Engles Charm (Dufford) ...112 8-1 318
EIGHTH RACE—One and one-sixteenth miles; purse, $500; claiming; for 3-year-olds and upward.
8 Canrock (Scocca) ...117 4-1 314
9 *Sea Finn (Acosta) ...107 2-1 318
10 The Swagman (Churchill) ...117 6-1 316
11 *Kissin Kid (Wright) ...112 8-1 316
12 Judith C. (Shanks) ...112 12-1 316
13 High Aim (Palumbo) ...117 3-1 306
14 Counterpart (Haber) ...106 3-1 312
1 *Kissem (McDonald) ...112 4-1 306
2 *Schley Buck (B'backer) ...112 8-1 306
3 Russell McGee (Dufford) ...117 10-1 306
4 Trostar (Root) ...117 6-1 306
5 *Mary's Moy (B'backer) ...112 8-1 316
6 Uprising (Vessell) ...112 15-1 306
7 Sir Ksar (Palumbo) ...110 20-1 302
NINTH RACE (substitute)—About 4½ furlongs; purse, $500; claiming; for 3-year-olds and upward.
8 Navigation (Bernhardt) ...117 3-1 310
9 *Happy Hostess (B'acker) ...113 2-1 316
10 Microplay (Scocca) ...100 15-1 316
11 Meddling Mac (Cardoza) ...120 12-1 308
12 Counsuello (Root) ...109 4-1 302
13 Gay Frank (Vessell) ...112 6-1 304
14 Jewel Song (W. Kelly) ...109 12-1 308
1 Brinklow (Bocson) ...106 20-1 308
2 Ace of Trumps (Root) ...114 4-1 320
3 *Aplicado (Wright) ...106 15-1 310
4 Deodo (W. Kelly) ...114 10-1 308
5 Blowing Rock (H'nandez) ...110 20-1 306
6 *Westing (Bletzacker) ...116 3-1 308
7 ddree (Vessell) ...107 12-1 308

DELAWARE PARK
Direct to Grandstand
$4.00 ROUND TRIP IN COACHES
WEEKDAYS MAY 30 until JULY 5, incl. except Mondays, June 9, 16
Daily Double closes 1:45 P. M.—First Race 2:00 P. M.
Coaches and Dining Car
Lv. Washington ... 11:30 A.M.
Ar. Race Track ... 1:30 P.M.
Returning immediately after last race.
PENNSYLVANIA RAILROAD

B&O FAST TRAIN DIRECT TO GRANDSTAND
• Lv. Washington 11:45 A.M.
• Ar. Delaware Park 1:30 P.M.
AIR-CONDITIONED COACHES PARLOR CARS AND DINER
• RETURNING AFTER LAST
• RACE ON FAST SCHEDULE
$4.00 ROUND-TRIP IN COACHES
$4.85 IN PULLMAN PLUS SEAT FARE
PHONE DISTRICT 3300
DELAWARE PARK RACES
WEEKDAYS TO JULY 5 (Except Monday, June 16)
BALTIMORE & OHIO Railroad

Aqueduct

Entries

By the Associated Press

FIRST RACE—Five furlongs; purse, $1,500; for maiden 2-year-olds.
7 Home Wolf ...116 | 1 Bulrush ...116
8 Sky Soldier ...116 | 2 Gallant Devil ...116
9 Cold Creek ...116 | 3 Candlestick ...116
10 Son o'Hail ...116 | 4 Happy Chic ...116
11 Magnify ...116 | 5 Wait a Bit ...116
12 Columb's Day ...116 | 6 Cruiser ...116
SECOND RACE—Seven furlongs (chute); purse, $1,500; for maiden 3-year-olds and upward.
5 Rice Cake ...114 | 1 New Life ...114
6 Galley Boy ...114 | 2 British Aria ...114
7 St. Peter ...114 | 3 Llano Blanco ...124
8 Selalbeda ...114 | 4 Fogabala ...114
THIRD RACE—Five and one-half furlongs; purse, $5,000 added; allowances; for 2-year-olds.
4 Flying Indian ...113 | 1 Smiles ...113
5 Great Hurry ...109 | 2 Banjo Eyes ...113
6 Mersa Matruh ...113 | 3 Small Time ...116
FOURTH RACE—Seven furlongs (chute); purse, $1,500; for maiden 3-year-olds and upward.
5 Horticulturist ...114 | 1 Master Chance ...114
6 Blueberry Pie ...114 | 2 Sun Galomar ...124
7 Grail Bird ...114 | 3 Afghanistan ...114
8 Sky Raider ...114 | 4 Strawberry ...124
FIFTH RACE—Seven furlongs (chute); Carter Handicap; purse, $7,500 added; for 3-year-olds and upward.
3 Parasang ...114 | 1 G'ld'n Voyage ...122
4 Omission ...117 | 2 King Cole ...123
5 Harv'rd Square ...120 |
SIXTH RACE—Seven furlongs (chute); purse, $2,000 added; handicap, Class C; for 3-year-olds and upward.
5 Cacodemon ...110 | 1 Volitant ...107
6 Maemante ...109 | 2 Gallahadion ...122
7 Tola Rose ...121 | 3 Saguenay II ...108
8 Nedayr ...116 | 4 Sungino ...114
SEVENTH RACE—One and one-sixteenth miles; purse, $1,500; claiming; for 3-year-olds and upward.
5 Whitheraway ...116 | 1 High Blame ...117
6 Westcan ...119 | 2 Even Up ...114
7 Miquelon ...117 | 3 *White Hope ...111
8 Two Ply ...120 | 4 Scatter Brain ...117
*Apprentice allowance claimed.
First post, 2:15 D. S. T.

AQUEDUCT SELECTIONS (Fast)
1—Happy Chic, Magnify, Bulrush.
2—Llano Blanco, Selabeda, New Life.
3—Banjo Eyes, Great Hurry, Smiles.
4—Sky Raider, Sun Galomar, Strawberry.
5—King Cole, Parasang, Harvard Square.
6—Nedayr, Tola Rose, Gallahadion.
7—High Blame, Two Ply, Scatter Brain.
Best bet—King Cole.
—Louisville Times (AP).

Results

By the Associated Press

FIRST—Five and one-half furlongs; purse, $1,500; claiming; maiden 2-year-olds.
First Fiddle, 114 (James) ... 4.70 2.90 2.30
Boot High, 112 (Oliver) ... 3.10 2.70
Azimuth, 112 (Meade) ... 3.60
Gin Rummy, Cheery Rascal, Layaway also ran. Time, 1:06⅘.
SECOND—Seven furlongs; purse, $1,500; claiming; 3-year-olds and upward.
Jan One, 109 (Seabo) ... 17.80 5.10 3.80
Guerrilla, 124 (Pollard) ... 3.30 2.70
Persian Queen, 109 (Meade) ... 5.40
Post Luck, Scout About, Possibility, Sergeant, A Dither, Lady Bethyl also ran. Time, 1:26⅘.

DAILY DOUBLE PAID $46.50.

THIRD—Seven furlongs; purse, $1,500; claiming; 3-year-olds and upward.
Hard Loser, 119 (Oliver) ... 3.80 2.90 2.40
Sea Fever, 110 (Meade) ... 7.20 4.00
Sweet Story, 109 (Skelly) ... 5.10
Baba, Busy Fingers, Charming Harod, Steam Roller also ran. Time, 1:26⅘.
FOURTH—Seven furlongs; purse, $1,500; allowances; 2-year-olds.
Phara Frost, 117 (Skelly) 6.10 4.40 3.50
Vero, 128 (S.Renick) ... 26 20 12.40
Philidor, 120 (Roberts) ... 4.80
Angle Saxon, Glenace, Gay Troubadour, Dark Level, Fortissimo also ran. Time, 1:26.
FIFTH—Five furlongs; purse, $1,500; allowances; 2-year-olds.
Incoming, 116 (Bierman) ... 4.00 2.80 2.20
Brabant, 116 (Meade) ... 3.30 2.60
Knoel, 106 (Oliver) ... 4.30
American Wolf, Great Hurry, Rodney also ran. Time, 0:59⅘.
SIXTH—One and one-sixteenth miles; purse, $2,000; allowances; 3-year-olds and upward.
Maeldah, 116 (Robertson) ... 4.10 2.50 2.10
Nearsight, 115 (McCreary) ... 2.50 2.10
Booty Nation, 111 (Skelly) ... 2.30
Chaldar, Abbe Pierre also ran. Time, 1:45.
SEVENTH—One and one-sixteenth miles; purse, $1,500; claiming; for 3-year-olds and upward.
Hand & Glove, 108 (Oliver) 5.90 3.20 2.60
True Knighthood, 108 (Wall) ... 4.40 3.40
Job Stuart, 119 (Meade) ... 3.50
Golden Bubble, Last Frontier, Bootless and Rock Mary also ran. Time, 1:46 1-5.

Lincoln Fields Entries Today

By the Associated Press

FIRST RACE—Seven furlongs (chute); purse, $810; claiming; for 3-year-olds.
10 Quarterback ...112 | 1 *Erin Ksar ...105
11 Texas Way ...112 | 2 *Earliana ...106
12 *M'dow M'ney ...104 | 3 Prefer Transit ...110
13 Gypsy M'rch ...112 | 4 Equivoal ...114
14 *Mr. Serajevo ...109 | 5 The Skipper ...112
15 Dorothy D. K. ...105 | 6 Delcross ...110
16 M'tha Collins ...105 | 7 Rio Vista ...111
17 Merry Ways ...107 | 8 Inal ...107
18 *Joe Fisher ...107 | 9 *Charmac ...102
SECOND RACE—Five furlongs; purse, $810; claiming; for 2-year-olds.
10 Village Qu'n ...109 | 1 *Lady Infinity ...104
11 Yank Bomber ...112 | 2 Boards Son ...112
12 Athens Maid ...109 | 3 W'dford Belle ...112
13 Pari-F'v'rite ...112 | 4 Swift Sue ...109
14 *Pairfort ...107 | 5 Marconis Time ...109
15 Deneb ...112 | 6 *Saucy Singer ...104
16 K. Albert ...112 | 7 Courteous ...112
17 Comex ...112 | 8 John Hunnicutt ...115
18 Genies Boy ...112 | 9 Van Man ...112
THIRD RACE—Six furlongs; purse, $1,010; claiming; for 3-year-olds and upward.
10 Winkle ...113 | 1 Million Bucks ...118
11 *Fl'riz'n Bl'ck ...100 | 2 Hinsdale ...110
12 Turkey Hash ...113 | 3 Cornwallis ...121
13 *Maetown ...116 | 4 *Tad ...113
14 *Ducmiss ...106 | 5 Panic Relief ...118
15 Falsweep ...113 | 6 Valdina ...118
16 *Gay Ch'rl'te ...108 | 7 *Hustle Along ...108
17 *Wha Hae ...113 | 8 *Truda ...100
18 Ever After ...113 | 9 *Chosen Time ...108
FOURTH RACE—Six furlongs; purse, $1,010; claiming; for 3-year-olds.
5 Kilocycle ...111 | 1 Ebon Flag ...106
6 *Boynton ...111 | 2 *Miss Beeville ...104
7 *Cherriko ...110 | 3 Hereshecomes ...113
8 Gary L. ...112 | 4 *Rose-Red ...106
FIFTH RACE—Five furlongs; purse, $1,010; special weights; for 2-year-olds.
6 Some Man ...112 | 1 Put It There ...112
7 Rangle ...112 | 2 *K. Dorko ...112
8 Long Hope ...112 | 3 Bolus ...115
9 Snow Apple ...112 | 4 Bird High ...112
10 Memphis ...115 | 5 Can't Lose ...117
SIXTH RACE—The LaSalle Handicap; 1⅛ miles; purse, $5,010 added; for 3-year-olds and upward.
5 Equifox ...109 | 1 Forever Prince ...105
6 Technician ...110 | 2 Doghouse ...107
7 Shot Put ...116 | 3 War Minstrel ...112
8 Sir Asia ...109 | 4 Shine o'Night ...109
9 Viscounty ...119 |
SEVENTH RACE—One and one-eighth miles; purse, $1,010; claiming; for 4-year-olds and upward.
5 Cam'raderie ...110 | 1 *Sw'p Royal ...105
6 R'gh Diamond ...110 | 2 *Lillian Roth ...100
7 *Spanish Bell ...100 | 3 *Perplex ...105
8 Colonel Joe ...110 | 4 *Stella Mc ...100
9 *Extended ...108 |
EIGHTH RACE—One and one-eighth miles; purse, $1,010; claiming; for 4-year-olds and upward.
6 Brill'nt Light ...110 | 1 *Inscomira ...100
7 Emdale ...110 | 2 *Whipstitch ...100
8 *Worpoise ...100 | 3 Royal Teddy ...110
9 Soldiers Call ...110 | 4 Colorist ...110
10 Sw't Forever ...108 | 5 Port o'Call ...110

Post's Consensus at Charles Town

(Compiled from the selections of the Nation's leading handicappers)

Late Consensus (Revised)

First race	Second race	Third race	Fourth race	Fifth race	Sixth race	Seventh race	Eighth race
Hiblaze (16)	S'ley Goree (16)	Pamunkey (15)	Ballyhaunis (18)	Waple entry (22)	Garden Pool (16)	Yankee Lad (17)	Counterpart (16)
High Bud (17)	H'land Song (14)	Taut (13)	Butcher Boy (13)	Glitter Girl (12)	Red Idol (14)	Flag Etta (15)	Sea Finn (14)
War Scare (7)	Overbost (8)	Nijinsky (12)	Fusionette (8)	V'dor's Lien (9)	Ginobi (10)	Ivy X (9)	Canrock (12)

Bennings (Washington Post)

Hiblaze	Schley Goree	Nijinsky	Fusionette	Waple entry	Red Idol	Flag Etta	Sea Finn
Owaller	Exhort	Taut	Ballyhaunis	Blablah	Purport	Yankee Lad	Canrock
Sail By	Dona Montez	Chief Cherokee	Butcher Boy	Vendor's Lien	Garden Pool	Brazen Hussy	Kissem

Best bet—Waple entry.

Clocker Mike (Washington Post)

Mafuta	Din	Chief Cherokee	Farmlands	Vendor's Lien	Tantrum	Flag Etta	Schley Buck
My First	Mad de Mie	Cats Cradle	Ballyhaunis	Glitter Girl	Ginobi	Yankee Lad	Counterpart
Owaller	Highland Song	Buddy Al	Star Canter	The Pop	Garden Pool	Ivy X	Kissin Kid

Best bet—Farmlands.

Louisville Times (AP.)

Hi Blaze	Exhort	Taut	Smart Lad	Berwyn	Garden Pool	Engles Charm	High Aim
War Scare	Schley Goree	Waugh Scout	Cocklebur	Vendors Lien	Ginobi	Yankee Lad	Russell McGee
Owaller	Din	Nijinsky	Ballyhaunis	Remolee	Red Idol	Flag Etta	Schley Buck
Happy Hostess	Westing	Counsuello					

Best bet—Garden Pool.

Metal Shortage Slows Output Of Brass Firms

By the Associated Press

New Haven, Conn., June 13.—Executives of Connecticut brass factories working on defense orders reported today that the amount of available metal was lagging behind expanded production needs, and in some instances brief shutdowns had been necessary.

Assistant Secretary Rodney Chase, of the Chase Brass & Copper Co. of Waterbury, home of some of the largest brass mills in the United States, said:

"The fact of the matter is that there simply isn't enough copper to go around. We don't feel it much more acutely one day than the next. It's just a general condition."

Another Waterbury brass executive, President Ralph L. French of the Plume and Atwood Manufacturing Co. said work at his plant had been held up to a "limited extent." He said, however, his company had been able thus far to "squeeze through" on its production schedule.

In Bridgeport, also a brass center, one official reported that the amount of brass was adequate for the industry's normal needs, "but it can be said the expansion and demands upon the industry are for the time being far in excess of foundry production."

Men in the industry said the need for more metal became apparent in Connecticut factories immediately after copper and zinc were put on a priority basis by the Federal Government.

Security Offerings Up Slightly in Week

New York, June 13 (AP).—Public offerings of new securities picked up a bit during the week ended yesterday, but no sizable volume of corporate financing developed. Total offerings, reported today by Standard & Poor's Corporation, amounted to $47,958,153, compared with $30,623,400 the previous week.

Only corporate new capital financing of importance was done by the railroads, which raised about $17,000,000 of new cash. The roads have been taking new money quite steadily for several weeks for the purchase of new rolling equipment.

Retail Price Index Gains More Rapidly

New York, June 13 (AP).—Retail prices showed a more rapid uptrend in May, rising eight-tenths of 1 per cent, according to the Fairchild Publications retail price index. The index, which includes most types of general retail store merchandise except foods, stood at 96.3 on June 1, a gain of 3.8 per cent from a year ago but still three-tenths of 1 per cent below the high point of 1937.

Fairchild Publications said the rise in prices last month was broad, including most of the items making up the index. The publication pointed out that retail quotations were beginning to reflect recent mark-ups in wholesale prices.

N. Y. Bank Stocks

New York, June 13 (AP) (National Association of Securities Dealers, Inc.).

Bank and Trust	Bid.	Asked.
Bk of Am NTS (SF) (2.40)	35⅜	37⅜
Bank of Man (.80a)	15	16⅛
Bank of New York (14)	335	342
Bankers Tr (2)	51	53
Brooklyn Tr (4)	69⅜	74⅜
Cen Han Bk & Tr (4)	95	98
Chase Nat (1.40)	29¼	31¼
Chem Bk & Tr (1.80)	43⅜	45⅜
Commercial (8)	175	181
Cont Bk & Tr (.80) XD	12⅛	14
Corn Ex Bk & T (3)	41⅜	42⅜
Empire Tr (3)	44⅛	47⅛
First Nat (Boston) (2)	43⅛	45⅛
First National (100) XD	1430	1470
Guaranty Tr (12)	270	275
Irving Tr (.60)	10⅛	11⅛
Manufacturers Tr (2)	36⅜	38⅜
Manufacturers Tr pf (2)	51⅛	53⅛
National City (1)	25⅜	27⅛
New York Trust (5)	97	100
Public (1½)	29⅛	30⅜
Title G & T	1⅜	2⅜

Freight Carloadings in the U. S.

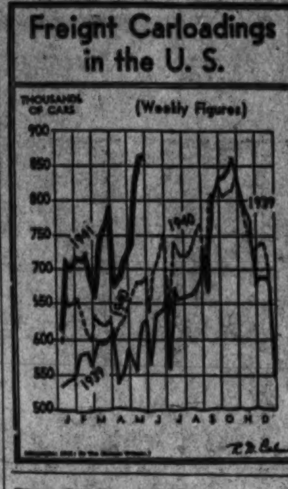

D. C. Building Up $9,612,300 In Five Months

Washington building permits in the first five months this year totaled $21,957,040, against $12,344,740 in the same 1940 period, according to a Dun & Bradstreet review.

Of the 215 cities in the survey, Washington ranked fifth in building volume. The permit valuations for the 20 leading cities for the first five months of 1941 and 1940 follow:

	1941	1940
New York	$80,142,506	$108,371,492
Los Angeles	36,204,927	30,996,175
Detroit	34,662,176	27,309,821
San Diego, Calif.	32,552,808	5,596,783
Washington	21,957,040	12,344,740
Chicago	20,267,984	15,111,818
Philadelphia	14,227,350	10,384,250
Baltimore	13,561,434	13,530,354
San Francisco	12,600,317	12,495,153
Cincinnati	11,884,730	8,680,635
Cleveland	10,840,000	7,206,300
Seattle	10,011,020	5,207,440
St. Louis	9,463,666	4,991,544
Houston	8,624,944	10,348,406
Oakland	7,688,237	5,267,665
Boston	7,321,420	3,745,087
Milwaukee	6,888,784	3,563,164
Indianapolis	6,578,072	3,566,740
Denver	6,547,430	5,188,110
Portland, Ore.	6,501,660	4,191,715

Job Applicants Soar, Placements Set Record

Richmond, Va., June 13 (AP).—Job-seekers registered with the Unemployment Compensation Commission in May rose sharply to 69,849—the highest total since August, 1939—while placements by the State employment service reached the record-breaking figure of 11,919, Chairman Edwin S. Reid of the UCC announced.

Although positions filled by the employment division in May totaled almost 1,000 more than the previous monthly record set in April, the 7,969 placements of men showed a drop from the April figure. Placements of women registrants, however, increased sharply over the previous month to 3,950.

Sugar Agreement With Cuba Is Signed

Havana, June 13 (AP).—The final document by which the Export-Import Bank finances 400,000 tons of Cuban sugar, worth $11,027,000, was signed today in a ceremony at the Presidential palace.

Signers were President Fulgencio Batista; Warren L. Pierson, president of the bank; Premier Carlos Saladrigas; Jose M. Cortina, minister of state; Domingo Morales Del Castillo, minister of the treasury, and representatives of the Sugar Institute and the Sugar Mill Owners Association.

Ambassador George S. Messersmith, of the United States, attended the ceremony.

Crop Damage Reports Spur Wheat Upturn

By the Associated Press

Chicago, June 13.—Wheat prices rallied more than 2 cents a bushel from early lows in the final hour today as buying expanded sharply on the stimulus of Southwestern crop-damage reports, further harvest-belt rains and forecast of more and outstanding strength of soybeans.

After dipping to 99⅝, lowest in about a week, July wheat steadied and recovered fractionally at times. Afternoon buying increased substantially and the price went to $1.02⅛. Closing figures were 1⅛-1½ cents higher than yesterday, July $1.02-1.02⅛, September $1.03½-⅝.

Soybeans finished 2½-3 higher; corn ¼-½ higher, July 73¼-⅜, September 75⅛-⅝; oats unchanged to ¼ up; rye ¼ off to 1 higher and lard 7-10 higher.

Part of the wheat upturn was associated by sharp gains in the soybean pit, with prices up about 5 cents from early lows following announcement that the Government will support beans around $1. The method for this support was not disclosed, but the announcement said the purpose was to increase production for oil. Bean futures sold up to near $1.40 for July delivery, about 2 cents below the season's peak established late in May, but 55 cents over the low point several months ago.

Refined Copper Supply Slumps At End of May

New York, June 13 (AP).—Domestic stocks of refined copper at the end of May reached the lowest ebb in a number of years, according to statistics released by the trade today.

From April the supply declined 3,221 tons to total 95,568 tons May 31. The April figure was 98,789 tons.

Blister stocks increased 902 tons in May, making the net decrease in supplies of copper above ground 2,319 tons.

Consumption of copper from foreign and domestic sources in May reached a record high at 141,801 tons, a gain of 18,221 tons over April.

Domestic copper shipments in May were 92,611 tons, 11,889 tons more than April deliveries of 80,722 tons.

Another new top in copper statistics was made in the delivery of 49,190 tons of Latin American metal to this country. That represented a gain of 6,332 tons over the April amount.

Endicott-Johnson Gives 5% Wage Increase

Binghamton, N. Y., June 13 (AP).—Endicott-Johnson Corporation, shoe manufacturer, announced today a 5 per cent increase for 20,000 employes amounting to $1,250 000 annually, effective Monday, the third similar rise since November.

The latest increase will bring the company's pay roll equal to the highest in history, officials said.

A bulletin to the workers signed by George W. Johnson, president, and George F. Johnson, jr., vice president and general manager, said "tanneries and factories are running full" and forecast "business will be good for some time to come."

Sugar Futures

New York, June 13 (AP).—Domestic sugar futures were bid up 1 to 2 points today on buying based on firmness in the raw and refined markets. Sales totaled 5,2000 tons. The world contract closed unchanged to 1 higher. Sales, 20,650 tons.

Domestic contract:

	High	Low	Close	
July	2.57	2.56	2.56†	+01
September	2.58	2.57	2.57†	+01
January	2.61	2.61	2.60†	+02
March	2.64	2.62	2.63†	+02
May	2.65	2.65	2.65†	+02

†Bid.

Wall Street

By Bernard S. O'Hara
Associated Press Financial Writer.

Stocks React Mildly on Profit Taking; Oils and Utilities Contest General Trend

New York, June 13.—The stock market suffered a mild relapse today, its second since the recovery swing got under way June 2. While scattered strong spots of recent sessions conceded 1 to 2 points, leaders generally restricted declines to fractions, and a few oils, utilities and specialties managed to contest the trend with fair-sized advances.

The reversal was attributed mainly to some cashing of profits on the lengthy bulge and lightening of commitments as protection against possible bad news over the week-end.

Sentiment remained more bullish than otherwise, brokers said, because of the stronger stand of the Administration on defense strikes and further evidence that business momentum was increasing as armaments spending assumed huge proportions. War developments appeared to have been a negligible factor.

Attempts to extend the upturn met opposition at the start and minus signs were well in the majority from then on. A little support came in just before the close and extreme losses were reduced in many cases. Dealings dwindled on the retreat.

The Associated Press average of 60 stocks was off .3 of a point at 41.5. Transfers totaled 443,320 shares compared with 561,320 yesterday.

Stocks breasting the current for new 1941 highs included Western Union and Postal Telegraph preferred, which evidently attracted a following on the revival of reports Congress might approve the long-desired merger. Others in new high ground were Standard Oil (N. J.), Phillips Petroleum and Armour preferred.

Chrysler was off 1⅛ and General Motors unchanged as Price Administrator Henderson requested the motor makers to rescind recently boosted automobile prices as a step in restraining inflationary tendencies. While this week's motor car production made a new top since May, 1937, expectations of sharply curtailed output of 1942 models was a handicap for these stocks.

On the losing end were United States Steel, Bethlehem, Douglas Aircraft, du Pont, Allied Chemical, General Steel Castings preferred, J. I. Case, Kennecott, Anaconda, American Telephone, N. Y. Central and Allied Chemical.

Tilting forward in a spotty Curb were Columbia Oil & Gas, Creole Petroleum, Pantepec and Sherwin Williams. Lower were American Gas, Brewster Aero, Bel Aircraft and Pennroad. Turnover here was around 89,000 shares versus 76,000 Thursday.

The bond market suffered a mild case of indecision today and, except for a few rails and utilities, prices showed little variation. Japanese issues were strong for the second day in a row.

Turnover dwindled to $5,593,900, par value, compared with $6,703,000 yesterday. The major groups in the Associated Press averages showed only negligible changes where any occurred at all.

The let-down in activity was generally regarded in bond circles as precautionary after a fairly consistent advances most of the week, with a balky stock market helping the tendency.

Word from Washington that the way had been paved for Pennsylvania Railroad to acquire control of the Wabash brought a fair demand for bonds of the latter which sent several issues up 1 to 2 points. Other firm spots included International Hydro Electric 6s at 38¾, Laclede Gas 6s at 71¼, United States Steel 2.20s of '50 at 102¼, and Canadian Pacific 4½s at 85¼.

Closing within fractions either way of the previous day's finals were Western Union 5s, Texas Corporation 3s, Missouri Pacific 5s, St. Paul 5s, Erie 5s, and Santa Fe 4s.

United State Governments moved narrowly both on the stock exchange and over the counter but the undertone was steady in both markets.

Japanese, 5½s closed up 3 at 63 and the 6½s added 1½ at 70. Other foreign issues were quiet.

15 Most Active Stocks

New York, June 13 (AP).—

	Sales.	Close.	Net Change.
West. Union	11,600	24⅜	+1⅛
Loft	11,200	21⅛	— ⅛
Stand Oil N J	8,300	39⅝	+ ⅝
South Pac	7,700	12	— ⅛
Postal Tel pf	6,700	9⅞	+1⅝
Ches Corp	6,500	2⅜	.....
Comwlth & Sou	6,300	⅝	.....
Am Wat Wks	6,200	4½	— ¼
Anaconda	5,900	27	— ⅛
Gen Mot	5,800	39¼	.....
U S Steel	5,800	56⅛	— ⅛
Atchison T&S F	5 100	29	— ¼
United Corp pf	4,600	22⅜	+ ⅝
Socony Vac	4,300	9⅛	.....
Kennecott	4,200	36⅜	— ⅝
General Trend			
Advances		320	388
Declines		300	169
Unchanged		196	170
Total issues		716	727

New York Cotton

New York, June 13 (AP).—Cotton futures today showed a new burst of strength in late dealings, closing 12 to 15 points higher. The January and May deliveries reached the highest levels since early 1937 and other deliveries came back to within a few points of recent tops.

Heavy trade buying was associated with activity in cotton textiles. Turnover in print and broadcloths was calculated at around 6,000,000 yards, a considerable drop from yesterday, but on the week the business was estimated at more than 200 per cent of production. Again a characteristic of the market was a pronounced scarcity of supplies for nearby shipment.

Exports yesterday, 6,581 bales; season so far, 995,288. Port receipts, 18,292. Port stocks, 3,284,170.

Range follows:

	Open	High	Low	Close	
July	13.74	13.90	13.70	13.88	+15
October	13.90	14.04	13.86	14.03	+12
December	14.03	14.15	13.96	14.14	+12
January	14.04	14.15	13.97	†14.17	+11
March	14.08	14.20	14.01	14.20	+14
May	14.08	14.22	14.01	14.22	+15

†Nominal.

Spot nominal: middling, 14.37.

Ship Movements

At New York
Arrived Yesterday
Oriente, from Havana.
Evangeline, from Trinidad.
Amapala, from LaCeiba.
Shawnee, from Miami.
Robert E. Lee, from Norfolk.
Arrive Today
Cristobal.
Arrive Tomorrow
Jamaica, from Pto. Barrios.
G. Washington, from Norfolk.
Sailing Today
Amapala, for Santiago.
Antigua, for Havana.
Evangeline, for Bermuda.
Kungsholm, for West Indies Cru
Mormactide, for Rio de Janeiro.
San Jacinto, for San Juan.
Tivives, for Cristobal.
City Birmingham, for Savannah.
Robert E. Lee, for Norfolk.
Sahwnee, for Jacksonville.
Sailing Tomorrow
No sailings scheduled.

Clipper Movements

At New York
Depart Monday
Yankee Clipper, from LaGuardia Field, 10:30 a. m., for Bermuda.
Depart Wednesday
Atlantic Clipper, from LaGuardia Field, 10:30 a. m., for Bermuda.
At San Francisco
Depart Saturday
California Clipper, for Honolulu.
Depart Tuesday
Honolulu Clipper, for Honolulu.

Building Permits, Show $378,000 Gain

One hundred and twenty-five building permits have been issued for the Eastern Suburban area of Montgomery County, Md., involving $895,160 worth of construction, last month Martin Iverson, building inspector for the county, announced yesterday.

This shows a gain of $378,000 over April and approximately $414,000 more building than in May, 1940, Iverson said. Since January 1 construction is $580,000 ahead of June, 1940.

Last Rites Today For Thomas Mason

Funeral service for Thomas Mason, jr., 51, former Metropolitan Police lieutenant and legionnaire, who died last Monday in St. Petersburg, Fla., will be held with full American Legion and Masonic honors today at 10 a. m. in Arlington Cemetery. During his 20 years' service on the force he distinguished himself on several occasions and retired last year as a lieutenant.

Lieut. Mason was a member of Lebanon Lodge of the Masonic Order. He leaves his wife, Mrs. Mary Mason, of this city.

Joseph Eaton, Jr., Dies

The body of Joseph Eaton, jr., elevator operator in the House side of the Capitol who died Thursday night, will be taken back to his Lawton, Okla., home today. Eaton, who was 21, worked in the Capitol for a year and a half.

Dividend Actions

	Rate.	Period.	Stock of record.	Payable.
Resumed				
Elder Manufac	15c	..	6-20	7-1
Extra				
Central Repub Co	25c	..	7-18	7-15
Fyr-Fyter A	25c	..	6-28	7-15
Int Cellucotton Prod	12½c	..	6-20	7-1
Special				
Fed Lt & Trac	$1.25	..	6-23	7-2
Accumulations				
Concord Gas 7% pf	50c	..	7-31	8-15
Courier-Pot 7% pf	$1.75	..	6-20	7-1
Gt Lakes Pap Ltd A	25c	..	6-25	7-3
Gt Lakes P Ltd B ptc pf	25c	..	6-25	7-3
Regular				
Air Associates	12½c	Q	6-18	6-25
Allen Elec & Equip	2½c	Q	6-20	7-1
Burkhart, F, Mfg	50c	..	6-12	7-1
Duff-Norton Mfg	40c	Q	6-6	6-16
Fed Lt & Trac	25c	Q	6-23	7-2
Fyr-Fyter A	25c	Q	6-28	7-15
Hershey Creamery	50c	S	6-16	6-30
Nu-Enamel Corp	7½c	..	6-30	7-10
Richman Bros	75c	Q	6-24	7-1
Union Twist Drill	$1	..	6-21	6-28

What's Going on and Where

Luncheon
Col. Summerford's Luncheon, Annapolis Hotel, 1 p. m.
Morris Plan Bank, Hamilton Hotel, 12:30 p. m.
Dinner
Morris Plan Bank, Hamilton Hotel, 6:30 p. m.
Meeting
Subcommittee on Extension Organization and Policy National Association of Land Grant Colleges and Universities, The Willard, 9 a. m., all day.
Shade Tree Conference, Mayflower Hotel, 2 p. m.
Banquet
Lambda Sigma Delta Sorority, Hamilton Hotel, 7 p. m.
National Democratic League of the District of Columbia, Hotel 2400, 7 p. m.
USO Entertainment
National Capital Service Men's Club, 606 E St. N.W. for all service men, 8 p. m.
Broadcast
Columbia Broadcasting System, "No Politics," The Willard, 1 p. m.
International Sunday School Lesson, Station WINX, Dr. William L. Darby, Y. M. C. A., 1736 G St. N.W., 9:30 p. m.
Convention
North-South Skeet Shooting Championships, National Capital Skeet Club.
Picnic
Botanical Society of Washington, picnic grounds of the Beltsville Horticultural Station, 3 p. m.
St. David Society, picnic grounds opposite the entrance to Sixteenth Street Reservoir at Sixteenth and Kennedy Sts. N.W., 3 p. m.

Rockville Marriage Licenses

Lionel Cloud Patrick, 26, and Dorothy Leighton Mathers, 20, both of Greenbelt, Md.

Wesley C. Reading, 19, and Naomi M. Davisson, 18, both of Takoma Park, Md.

Frank Harris Ridgley, 26, Oxford, Pa., and Elberta Rhodes Rice, 24, Rockville.

Harry F. Duncan, 42, Washington, and Bette Harts Kendall, 23, Bethesda, Md.

Marshall M. Jones, 26, Lexington, Ky., and Stella M. Jackson, 21, Seneca, S. C.

Charles R. Nichols, 27, and Adelia E. Kruhn, 25, both of Spencerville, Md.

Mrs. Fannie Jones, 80 Years in D. C., To Be Buried Today

Funeral services for Mrs. Fannie C. Jones, 80, who died at her home, 5130 Connecticut Avenue Northwest, Thursday, will be held today at 2 p. m. in All Saints Episcopal Church at Chevy Chase Circle. Burial will be in Rock Creek Cemetery.

Mrs. Jones was a native of the District and took an active part with her husband, the late Horace S. Jones, in the early development of the Chevy Chase area. She was also active for many years in All Saints Church.

Surviving her are three daughters, Mrs. Alva J. Myers, Mrs. Verda J. Garrett and Mrs. Lucille J. Moore, and a sister, Mrs. Mary Jane Benjamin, all of this city.

The pallbearers will be John J. Hasley, H. Addison owie, F. Irwin Ray, George W. Dalzell, Lanier P. McLachlen, and Thomas W. Perry, vestrymen in the All Saints Church.

Retail Sales Increase 7% During Week

The Federal Reserve Board estimates that department store sales in the week ended June 7 were 7 per cent higher than in the corresponding week last year.

In the week ended May 31 sales had been 21 per cent above last year and in the four weeks ended June 7 they averaged 14 per cent greater than in the similar period of 1940.

By Federal Reserve districts, increases in sales last week over last year included: Philadelphia 4, Cleveland 10, Richmond 3, Atlanta 20, Chicago 3, St. Louis 15, Kansas City 9, Dallas 24, and San Francisco 20 per cent.

In the Boston district, sales were 2 per cent under last year, and in the New York district they were even with last year.

Dwindling Supplies Noted

New York, June 13 (AP).—Buying in retail stores continued apace this week, and sales averaged 15 to 18 per cent above last year for the country as a whole, Dun & Bradstreet reported today.

"Retail selling was strong over a broad range of merchandise," the credit agency said.

"Especially noted by retailers were tendencies to purchase in the higher-price brackets and to buy more in clothing lines," the agency added.

There was no let-up in interest in automobiles and electrical appliances, but, it was pointed out, sales in some centers were running slower because of declining supplies.

Outstanding "volume sellers" in many stores were graduation and bridal wear, sportswear, dresses, pastel topcoats, luggage, silverware and other wedding and graduation gifts, tubular steel chairs, shower curtains and ruffled curtains.

New England retail sales topped a year ago by 19 to 22 per cent, East 16 to 23, Middle West and South 18 to 25 each, Southwest 20 to 26, Northwest 11 to 15, and Pacific Coast 14 to 17.

Further wholesale price advances reported during the week, said the credit concern, included: Full-fashioned silk hosiery, 5 to 6 per cent; low-end blankets, 12 to 17 per cent; overalls, effective September 1, 50 to 75 cents a dozen; fiber and sisal rugs, 5 to 7 per cent; cotton rugs, 10 per cent, and some air-conditioning room coolers, $5 to $10 per model.

Masonite to Expand Wood Fiber Plant

Chicago, June 13 (AP).—Masonite Corporation officials announced today more than $1,500,000 is being expended for expansion and improvements in its plant at Laurel, Mis., to speed up wood fiber board production.

The largest item is $800,000 for a steam turbine power plant which will go into service about mid-August, which, officials said, will provide "considerable relief" for the Tennessee Valley Authority.

The new plant will supply nearly 13,500 kilowatts of power. More than $600,000 also is being expended for construction.

Chicago Livestock

Chicago, June 13 (AP) (U. S. Dept. of Agri.).—HOGS—Salable receipts, 5,000; total, 11,000; moderately active; generally 5@10 higher; good and choice, 180-270 lbs., 9.65@9.90; practical top, 9.90; few lots choice 190-220 lbs., 9.95 and 10.00; 270-350 lbs., 9.50@9.75; sows fully 10 higher; good 360-500 lbs., 8.75-9.15; good clearance.

CATTLE—Salable receipts, 1,000; calves, 300; steers steady; medium to good grade making small weekend crop, 9.75@10.60; nothing strictly choice here; best, 11.26; few loads, 10.75@11.15; hardly enough heifers to make market; few head, 10.85; cows steady to weak; weighty sausage bulls up to 9.00; vealers 50 lower at 11.50 down; mostly 11.00 down closely sorted.

SHEEP—Salable receipts, 1,500; total, 4,500; native and Western spring lambs very slow; not enough early trade to make a market; ewes weak, mostly 3.00@4.50.

Panama Canal Traffic Since War Began

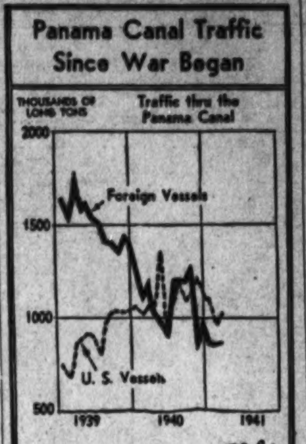

Washington Gas Sales Show Dip During Month

Washington Gas Light Co. yesterday reported that sales in May showed a slight decline as compared with the same month last year. Sales in the first five months, however, remained well above the corresponding 1940 period. Comparative figures in thousands of cubic feet follow:

	1941	1940
January	1,647,848	1,734,880
February	1,770,417	1,712,144
March	1,761,012	1,483,820
April	1,400,755	1,352,783
May	991,793	1,067,384
Totals	7,571,625	7,351,011

U. S. Acts to Boost Soybean Output

By the Associated Press

To prevent undue depletion of vegetable-oil stocks and to insure ample supplies for defense as well as normal needs, the Agriculture Department yesterday made changes in its crop-control program designed to encourage greater production of soybeans for oil.

Planting restrictions on soybeans as a soil-depleting crop were revised to permit farmers to increase their production this year without loss of any Government benefit payments. The department said it would "utilize its available resources" to support prices at about $1 a bushel.

Officials pointed out that imports of some fats and oils had been interrupted due to war conditions. Under this circumstance, they said, some increase in domestic production of fats and oils may be necessary to prevent shortages.

SEC Launches Hearing On Chicago Mart's Plea

Chicago, June 13 (AP).—Public hearing before a Securities and Exchange Commission trial examiner began today on applications of the Chicago Stock Exchange to extend unlisted trading privileges to 20 stocks. No objectors to the applications appeared at the hearing.

The Philadelphia and Baltimore exchanges acknowledged receipt of notices sent by the commission announcing the hearing, but waived objections to the plan. The Pittsburgh exchange asked for copies of the applications. Six other exchanges including the New York Stock Exchange, made no response.

If the commission approves the applications, the number of stocks traded in the exchange's optional odd-lot system will be increased from 73 to 93.

C. W. McKean Dies

Erie, Pa., June 13 (AP).—Charles W. McKean, 75, vice president and treasurer of the Western Stevedoring Co., operator of Pennsylvania Railroad grain elevators, died last night.

Auto Output Ranks Second Only to 1929

By David J. Wilkie
Associated Press Automotive Editor

Detroit June 13.—When the motorcar industry ends its present model year, it will be able to count 1941 as its second largest production year and biggest of all sales years.

This is the view of leading trade authorities who have kept a careful check on output since last October when the present model period began. These observers say production will reach fully 5,200,000 units by July 31, when the current model period ends. This would be second to only the 5,600,000 units of 1929.

Unlike 1929, however, the entire output will have been sold by the time the assembly plants switch over to new designs. Also unlike that year of wild production, the industry expects still to have a backlog of unsatisfied demand. In 1929 overproduction was so heavy it took many months after new models were on sale to clean up the surplus.

Some Abatement Seen

None of the sales executives expects the current demand for new cars to continue unabated through the remainder of the present calendar year but they do expect a heavy accumulation of orders for the initial weeks of the new model season.

Most sales managers agree that much of the present buying is being borrowed from next year's normal market but they explain that they have no way of knowing what should be next year's "normal" volume. Fears of soaring prices with the advent of the 1942 models and uncertainty on the part of car buyers as to the industry's ability to build automobiles "as good or better" with the use of numerous substitute materials is responsible in considerable degree for the unprecedented retail demand, the trade experts say.

There was consideration of further price increases but not as great as many car buyers feared. At the same time, however, talk was heard in trade quarters that a "freezing" of retail prices on order of the Office of Price Administration and Civilian Control was a distinct possibility, a step toward which was last night's request by Price Administrator Leon Henderson that five companies withdraw recently announced increases.

The car engineers are emphatic in their assertions that the 1942 model will be fully as sturdy, comfortable and eye-appealing as any ever made. There probably is considerably more than wishful thinking in these assertions, too, according to the trade observers, who point out that no individual manufacturer can afford to market an automobile of inferior quality next year without paying heavily for the experiment in a loss of prestige and customer confidence.

Week's Output at 134,682

Detroit, June 13 (AP).—Passenger car and truck production this week will total 134,682 units for the highest single week's volume since May 15, 1937, according to Ward's Automotive Reports.

Assemblies last week numbered 133,645; a year ago this week they totaled 93,635.

The survey said that heavy demand from the field, together with increasing Government requirements, was responsible for maintaining the present high production level. It added that "little change in pace is expected until the end of current passenger car models."

Timken Expansion To Cost $6,000,000

Canton, Ohio, June 13 (AP).—The Timken Roller Bearing Co., busy on defense work, today disclosed additional Ohio projects which will boost its expansion program to around $6,000,000. Previously the company had announced expenditures of $3,000,000 for improvements.

Transactions on N.Y. Curb Market

By the Associated Press

Total stock sales yesterday, 89,000 shares; year ago, 125,090 shares.

Sales in hundreds.	High	Low	Close
A			
2 †Aero Sup B (.30g)	5½	5⅜	5⅜
2 Air Inv war	13½	13⅜	13⅜
14 Ala Pow $6 pf (6)	4	4	4
2 †Allied Prod A (1¾)	7⅛	7	7⅛
2.50 Alum Co Am (2g)	120	119½	120
1.50 Alum Co Am pf (6)	112½	112¼	112¼
1 Am Book (1g)	26⅝	26⅛	26⅛
9 †ACP&LAww (2¾d)	58¾	57½	58
3 Am Cyan B (.60)	38	37⅝	38
1 †Am Exp Lines(½g)	16⅛	16⅛	16⅛
2 Am Gas&El (1.60a)	24⅞	24⅜	24⅜
2 †Am Gen $2 pf (2)	82½	82⅜	82⅜
3 Am Light&T (1.30)	13¼	13	13¼
8 †Am Maracaibo	⅝	⅝	⅝
14 †Am Republics(¼e)	7⅝	7	7⅝
2 Am Superpow	⅛	⅛	⅛
2 Anch Post F	2	2	2
1 †Ang-Wupp (.05e)	⅝	⅝	⅝
3 Ark Nat Gas A	1⅛	1⅛	1⅛
2 †Atlas Corp war	⅛	⅛	⅛
1 †Automat Prod	1⅜	1⅜	1⅜
1 †Auto V Mach (¼e)	3⅜	3⅜	3⅜
B			
3 Babcock & Wil(½g)	28⅝	28¼	28⅝
7 †Baldwin Loco war	4	4	4
2 Barbon Corp	2⅝	2⅝	2⅝
7 †Barium Sta Stl	½	½	½
3 †Beach Aire	6½	6½	6½
3 †Bell Aire	18¼	17¾	18¼
2 †Bellanca Aire	3¼	3¼	3¼
16 †Bliss (E W)	15½	14¾	14¾
2 †Blue Ridge	½	½	½
3 †Breese Corp (1s)	8⅝	8⅜	8⅝
16 †Brewst Aero (¼e)	10¼	10¼	10¼
1 †Bridgpt Mach	1½	1½	1½
1 Brill A	2	2	2
8 †Brown Rubber	1⅛	⅝	⅝
1 †Bunk Hill & S (1)	10½	10½	10½
C			
1 †Can Col Airw	2¾	2¾	2¾
3 Carib Syn	1½	1½	1½
1 Carrier Corp	8	8	8
1 †Catalin Am (.10g)	3½	3⅜	3⅜
1 †Cen H G&E (.80)	9⅝	9⅝	9⅝
4 Cenns Aire		3⅞	3⅞
2 Chi Flex Sh (1½g)	61⅝	61⅝	61⅝
3 Cities Service	4	4	4
2 Cit Svc pf	57	56	57
2 †Clark Control (1g)	15⅛	15⅛	15⅛
5.50 Cleve El Il (2½)	36	36	36
5 Clinch Coal	2⅜	2⅜	2⅜
1 †Colo F & I war	2⅛	2⅛	2⅛
$35 Colum O & G	1⅛	1⅛	1⅛
1 †Comwl Dis (.06e)	1	1	1
1 †Cons Biscuit (.10g)	2	2	2
2 †C G&E Bal (3.60)	57⅞	57⅜	57⅞
2 Cont Roll & Stl	6⅝	6⅝	6⅝
1 †Copper Rge (.30s)	5⅝	5⅝	5⅝
1 †Cornuc G Min	⅝	⅝	⅝
8 †Creole Pet (⅛a)	15⅛	15⅛	15⅛
D			
2 Darby Pet (¼g)	6⅝	6⅝	6⅝
1 †Decca Record (.60)	6⅝	6⅝	6⅝
2 †Dubilier Con (.38e)	2⅛	2⅛	2⅛
2 †Duro-Test	⅝	⅝	⅝
E			
3 Eagle Pich Ld (.30g)	8⅝	8⅝	8⅝
1 East G&F 6 pf(1½k)	32½	32⅛	32⅛
1 East Sta Corp	½	½	½
1 †Easy W Mll (¼g)	2⅞	2⅞	2⅞
6 El Bond & Sh	2⅜	2⅜	2⅜
24 El Bond&Sh pf (6)	58⅛	56¼	56¼
3 El Bd&Sh $5 pf (5)	53	51½	51½
1.10 Emp Dis El pf (3k)	90	88	90
F			
2 †Fairchild En&Air	3½	3½	3½
2 Ford M Can A (h1)	10⅝	10⅝	10⅝
G			
21 Glen Ald Coal (½g)	11½	11⅛	11⅛
22 †Gt N Y Brew	⅛	⅛	⅛
1 †Greenf T&D (⅛e)	7⅞	7⅞	7⅞
1 Gulf Oil (1)	34⅝	34⅝	34⅝
H			
1 Hall Lamp (.40g)	5⅛	5⅛	5⅛

Sales in hundreds.	High	Low	Close
1 †Hecla Min (.45g)	5⅝	5⅝	5⅝
2 †Hoe (R) & Co A	9	8⅝	9
4 Holling Gold (h.65a)	8⅛	8⅛	8⅛
6 †Horn (AC)	34*	34⅜	34⅜
8 Humble Oil (¾g)	60½	60	60½
I			
4 †Ill Iowa Pow divct	3⅞	3⅝	3¾
2 †Ill Zinc	10¼	10¼	10¼
2 Ind Pipe L (.30e)	4⅛	4⅛	4⅛
1.50 Ins Co N Am (2½a)	74½	74⅜	74½
26 †Int Pap & Pow war	1⅛	1⅛	1⅛
1 Int Petrol (h1)	9⅛	9⅛	9⅛
13 †Int Vitamin (.30)	4⅛	4⅛	4⅛
J			
2 Jones & Lau Stl	26¼	26¼	26¼

Sales in hundreds.	High	Low	Close
K			
1 †Kennedy's (.90g)	8½	8½	8½
2 †Kingsb Brew	¼	¼	¼
1 †Knott Corp (.10g)	3½	3½	3½
L			
4 Lake Shore M(.85g)	11	11	11
1 †Lane-Wells (1)	8	8	8
3 Lehigh C&N (.30e)	3½	3½	3½
1 †Leonard Oil Dev	⅛	⅛	⅛
1 Lit Bros	1¼	1¼	1¼
1 Lone Star Gas(.20g)	8⅞	8⅞	8⅞
40 †Louis L&E (.20g)	5	5	5
1 †Lynch Corp (2)	18	18	18
M			
.50 †Master Elec (2.20g)	28¾	28¾	28¾
1 McWill Dredg	7½	7½	7½
1 †Mich Bumper	¼	¼	¼
1 Mich Sug pf(.30k)	5⅝	5⅝	5⅝
1 †Midwest Abra	1⅛	1⅛	1⅛
3 †Midwest Oil (.90)	7¼	7⅛	7¼
1 †Mock J Voeh (½g)	8	%8	%8
1 †Molybdenum (½g)	6⅝	6⅝	6⅝
1 †Monogram Pict	½	½	½
4 †Mt City Cop (¼e)	2½	2½	2½
N			
3 Nat Tun & Mines	3	3	3
4 †Nat Un Rad	¾	11	11
2 N J Zinc (½g)	65	65	65
9 †Niag Hud Pw(.15e)	2½	2¼	2⅜
2 †Niles-Bem-P(1¾g)	49	49	49
1 Nor Am Lt & Pow	1/16	1/16	1/16
1.50 Nor Am L & P pf	83½	83	83½
O			
1 †Okla N Gas pf(3)	50	49¾	50
P			
7 †Pantepec Oil Ven	4	3⅞	4
1 †PrkersbrgR&R(⅛e)	6	6	6
5 Pennroad	2⅜	2¼	2¼
1 †Pa-Cent Airl	9⅝	9⅝	9⅝
1 †Pharis T & R(.45e)	3⅛	3⅛	3⅛
30 †Phoenix Sec	6½	6⅜	6⅜
13.50 †Phoen Sec pf	39¼	38	38½
3 †Pitts Metallu(1⅛g)	15	15	15
3 Pitts Pl Gl (2g)	76¼	76¼	76¼
18 †Pratt & Lam (1g)	18⅜	17	18
R			
1 †Red Bank Oil	¾	¾	¾
7 †Republic Avia	3⅝	3⅝	3⅝
7 †Root Pet	2¼	2⅛	2¼
1 †Root Pet pf	9¼	9¼	9¼
S			
2.50 Sherwin-Wms (1g)	75	74¾	75
2 †Solar Mfg	11	11	11
1 †Spencer Shoe	2⅝	2⅝	2⅝
1 St Pow & L pf	27¼	27¼	27¼
1 †Stand Prod (¼g)	9	9	9
2 †Stand Stl Sp(1½e)	18⅝	18½	18⅝
1 †Starrett Corp vtc	⅝	⅝	⅝
T			
1 Taggart	2⅝	2⅝	2⅝
5 Technicolor (½g)	9	8¾	9
U			
2 †Unit Airc Pr (¼g)	8½	8	8
7 †Unit Cig-Wh Strs	⅛	⅛	⅛
1 Unit Gas pf (4½k)	115⅝	115⅝	115⅝
4 Unit Lt & P pf	23½	22⅞	23½
1 U S Radiator	1⅛	1⅛	1⅛
3 U S Rub Recl	3⅛	3⅛	3⅛
V			
1 †Vultee Airc	6⅝	6⅝	6⅝

†Stocks so marked are fully listed on the Curb Exchange. All others are dealt on an unlisted trading basis.

Rates of dividends in the foregoing table are annual disbursements based on the last quarterly or semiannual declaration. Unless otherwise noted, special or extra dividends are not included.

XD—Ex-dividend. XR—Ex-rights. (a) Also extra or extras. (d) Cash or stock. (e) Paid last year. (f) Payable in stock. (g) Declared or paid so far this year. (h) Payable in Canadian funds. (k) Accumulated dividends paid or declared this year. (ur) Under rule. (ww) With warrants. (xw) Without warrants. (war) Warrants.

Curb Bonds

Total bond sales yesterday, $100,000; year ago, $718,000.

Sales in thousands.	High	Low	Close
DOMESTIC BONDS			
A			
9 Am P & L 6 2016	107⅝	107½	107½
6 Ark P&L 5 '56	107⅝	107⅝	107⅝
2 As G & E 5 '68	13¼	13¼	13¼
1 As T&T 5* '55 A	64	64	64
B			
2 Birm El 4½ '68	102½	102⅜	102⅜
C			
5 Cen St El 5½ '54	15⅝	15¼	15⅝
9 Cen St P&L 5½ '53	100	99½	100
1 Cities Ser 5 '58	89½	89⅛	89½
11 Cities Ser 5 '50	90⅛	89⅝	90
16 Cit P S & L 5½ '49	98½	98	98¼
14 Cit S Pow 5½ '52	98¼	98	98¼
8 Commun P&L 5 '57	101⅝	101½	101⅝
E			
14 †East G&F 4 '56A	88⅝	88*	88⅝
26 Elec P&L 5 2030	91⅝	91⅝	91⅝
G			
15 Glen Ald Coal 4 '65	87½	87	87½
I			
5 Ill P & L 6 '53	107⅝	107⅝	107⅝
15 Inters Pow 6 '52	32⅛	31⅝	32½
34 Inters Pow 5 '57	77⅝	77¼	77⅝
M			
2 Minn P & L 4½ '78	104⅛	104⅛	104⅛
N			
55 Nev Cal E 5 '56	99⅝	99	99¼
25 N Eng G&E 5 '50	60	59⅝	60
17 N Eng G&E 5 '47	60¼	59⅝	60
2 N Eng Pow 5½ '54	93	93	93
13 N Eng Pow 5 '48	90	89¼	90
P			
2 Pac P & L 5 '55	98⅝	98⅝	98⅝
5 Pen Cen P&L 4½ '77	105¼	105¼	105¼
1 Pac G L&C 4 '61 D	104⅝	104⅝	104⅝
1 Pug Sd P&L 5 '50C	102½	102½	102½
1 Stand G&E 6 '48 st	88	88	88
18 Stand G&E 6 '51	88⅝	87⅞	88⅜
25 Stand G&E 6 '66	88½	88⅜	88⅜
3 Stand P&L 6 '57	87⅜	87⅜	87⅜
T			
10 Tex P&L 5 '56	107½	107½	107½
U			
93 Unit L&P 6 '75	100	98½	100
1 Unit L&Ry 5½ '52	100⅜	100⅜	100⅜
W			
1 †Wisc P&L 4 '66 A	106¼	106¼	106¼
FOREIGN BONDS			
1 Unit El Svc 7 '56	24¼	24¼	24¼

†Bonds so marked are fully listed on the Curb Exchange. All others are dealt on an unlisted trading basis.

§Matured bonds. Negotiability impaired pending investigation.

(ur) Under rule. (ww) With warrants. (xw) Without warrants. (war) Warrants.

Produce, Grain and Miscellaneous Tables

Local Produce

Eggs and Live Poultry

Agricultural Marketing Service (Prices paid net f. o. b. Washington.)

EGGS—Prices paid for Federal-State graded eggs received from grading stations (June 13): Whites, U. S. Extras, large, 31@32; U. S. Extras, mediums, 26@27; U. S. Standards, large, 28@29, mostly 28; U. S. Standards, mediums, 24@25; U. S. Trades, 22@24, mostly 24. Browns: U. S. Extras, large, 28@31, mostly 29; U. S. Extras, mediums, 25@26; U. S. Standards, large, 26@28, mostly 26; U. S. Standards, mediums, 25; U. S. Trades, 23@24, mostly 23. For nearby ungraded eggs, current receipts, Whites, 24; mixed colors, 23.

LIVE POULTRY—Fowl, colored, all sizes, 18@20; No. 2, 13@14; Leghorn hens, all sizes, 15@16. Roosters, 12@13. Chickens, Virginia broilers and fryers, all sizes, 19@20; No. 2, 12@13. Delaware Rocks and Crosses, broilers and fryers, all sizes, 19@20; No. 2, 12@13. Leghorn broilers, 16@18. Turkeys, old toms, 15@17; No. 2, 13; old hens, 18@20; No. 2, 13.

Fruits and Vegetables

APPLES—Maryland, Pennsylvania, Virginia and West Virginia, U. S. No. 1, bushel baskets, Winesaps, 2-2¼ inches, 65@75; 2¼-2½ inches, 1.00@1.10; 2½-2¾ inches, 1.25@1.35; Yorks, 2¼-inch minimum, 60@75; 2½-inch minimum, 1.00@1.10; 2¾-inch minimum, 1.10@1.15; Delicious, 2¼-inch minimum, 90@1.00; 2½-inch minimum, 1.25@1.35; Golden Delicious, 2½-inch minimum, 1.15@1.25; 2¾-inch minimum, 1.25@1.40; Yellow Newtowns, 2¼-inch minimum, 75@85; 2½-inch minimum, 1.10@1.25; Romes, 2½-inch minimum, 1.00@1.15; 2¾-inch minimum, 1.15@1.26; 1⅛-bushel boxes, Winesaps, 2¼-inch minimum, 1.15@1.35; 2½-inch minimum, 1.35@1.50; Yorks, 2¼-inch minimum, 85@1.00; 2½-inch minimum, 1.10@1.15; Romes, 2½-inch minimum, 75@85; 2½-inch minimum, 1.15@1.25; Delicious, 2¼-inch minimum, 1.25@1.35; 2½-inch minimum, 1.35@1.50.

ASPARAGUS—Pyramid crates, dozen bunches, green and partly white, New Jersey, very large size, 2.75@3.00; large size, 2.50@2.75; medium size, 2.00@2.25; small size, 1.75@2.00; Delaware, medium size, 1.75@2.00; small size, 1.25.

CORN—Five dozen, Texas, sacks, Golden Bantam, 2.50@2.75; Florida, Standard crates, white, 2.00@2.50; mostly 2.00@2.25; Georgia, sacks, white, 1.75@2.25.

LETTUCE—L. A. crates, Iceberg type, 5 dozen, California, 4.75@5.00; few higher; Washington, 5.00; New Jersey, ½-crates, Iceberg type, 2 dozen, 1.25@1.50.

ONIONS—50-lb. sacks, Texas, Yellow Bermudas, U. S. commercial, 4.00. Georgia, Yellow Bermudas, U. S. 1, 4.00; white and yellow boilers, U. S. 1, 3.25.

TOMATOES—Lug boxes, Florida, green, wrapped, 6x6, 2.25@2.50; some hard ripe, 2.75; 6x7, 1.50@1.75. Georgia, green, wrapped, 6x6, fair condition, 2.00. Texas, ripes and turnings, wrapped, 6x6, 2.25@2.50.

WATERMELONS—Florida, Tom Watsons, 26-28 lbs. average, 75; 30-lb. average, 90; 34-36-lb. average, 1.00@1.10 each.

ORANGES—Florida, standard and wire-bound boxes, medium to large size, 2.25@2.50; small size, 1.75.

GRAPEFRUIT—Florida, standard boxes, 46s-80s, 2.50@3.00.

LEMONS—California, standard boxes, No. 1, 5.00@5.25; No. 2, 4.25@4.50, as to size.

LIMES—Florida, ⅛-bushel boxes, Persians, 2.00@2.25.

Chicago Grain

	Open.	High.	Low.	Close.
Wheat—				
July	1.00½	1.02⅛	99⅝	102⅛
September	1.02	1.03⅝	1.01¼	1.03⅝
December	1.04	1.05½	1.03¼	1.05¼
Corn—				
July	73	73⅝	72¾	73⅜
September	74⅞	75⅝	74¾	75⅝
December	76⅞	77¼	76⅝	77¼
Oats—				
July (old)	....	....	....	36¾
July (new)	36¼	36⅝	36¼	36⅝
September (old)	37⅛	37½	37⅛	37½
September (new)	36⅞	37⅛	36⅞	37⅛
December	38¼	38⅝	38¼	38⅝
Soybeans—				
July	1.36	1.39½	1.34⅝	1.39½
October (old)	1.27	1.30½	1.25⅝	1.30½
October (new)	1.26⅝	1.30½	1.25⅝	1.30½
December	1.27½	1.30⅞	1.26⅝	1.30⅞
Rye—				
July (old)	50	50¼	50	50¼
July (new)	56	56⅞	56	56⅞
September (old)	....	....	....	51½
September (new)	57½	58⅛	57⅜	58½
December	60	60⅞	59⅞	60½
Lard—				
July	10.07	10.22	10.07	10.22
September	10.30	10.45	10.25	10.42
October	10.40	10.55	10.37	10.52
December	10.62	10.75	10.57	10.72

Cash Grain

Chicago, June 13 (AP).—WHEAT—No. 4 red 99, No. 1 mixed 1.01, sample grade hard 93½, No. 3 mixed weevily 99½, No. 1 Northern spring heavy 1.02¼.

CORN—No. 2 mixed 74, No. 3 73½, No. 1 yellow 74, No. 2 73¾@74¼, No. 3 73¼@73½, No. 4 72@73, No. 5 71@72, No. 2 white 82¾, sample grade 67@69.

OATS—No. 1 red heavy 37¼, No. 1 red extra heavy 37½, No. 1 white 37¾, No. 1 white heavy 37¾@38, No. 2 white 37, No. 2 white heavy 37¼@37½, No. 3 white 36¾, No. 4 white heavy 37, sample grade white 35¼@36.

BARLEY—Malting 57@69 nominal, feed 49@55 nominal, screenings 35@54 nominal, sample grade barley tough 52½.

SOYBEANS—No. 2 yellow 1.36½, No. 3 1.37.

Foreign Exchange

New York, June 13 (AP).—The British "free" pound sterling closed ¼ cent lower in terms of the United States dollar in foreign exchange trading today. The Canadian dollar was unchanged at 87⅛ U. S. cents.

The Hongkong dollar was a shade lower and the Shanghai dollar was up slightly.

Other moneys generally were unchanged.

Closing rates follow (Great Britain in dollars, others in cents):

Official Canadian control board rates for U. S. dollars: Buying 10 per cent premium, selling 11 per cent premium, equivalent to discounts on Canadian dollars in New York of buying 9.91 per cent, selling 9.09 per cent.

Canadian dollar in New York open market, 12⅛ per cent discount, or 87.87½ U. S. cents.

Great Britain, official (bankers' foreign exchange committee rates), buying, $4.02; selling, $4.04; open market, cables, $4.03¼.

*Germany	40.05	Argentine:	
Benevolent	18.25	Official	29.77
*Finland	2.05	Free	23.75
*Hungary	19.77	Brazil:	
Italy	5.05	*Official	6.05
Portugal	4.01	*Free	5.00
Sweden	23.86	*Mexico	20.70
†Switzerland	23.22	Japan	23.48
*Yugoslavia	2.35	Hongkong	24.53
		Shanghai	5.48

(Rates in spot cables unless otherwise indicated.)
*Nominal.
†For commercial transactions.

Local Securities

Yesterday's quotations on Washington Stock Exchange follow:

Sales—After Call

Real Estate Mortgage & Guaranty pfd., 17 at 7.

Potomac Electric Power 3¼s, $25,000 at 109.

Washington Gas Light pfd., 10 at 103.

Security Storage Co., 10 at 81.

	Bid.	Asked.
BONDS		
Public Utilities		
Anacostia & Pot 5s 1949	106½	109
Ana & Pot Guar 5s 1949	112½	.....
Ana & Pot Mod 3¾s 1951	107	109
Cap Traction 1st 5s 1947	103	104
City & Suburban 5s 1948	106½	.....
City & Suburb Mod 3¾s '51	107	109
Georgetown Gas 1st 5s 1961	122	.....
Pot Elec Pow 3¼s 1966	108½	109⅝
Washington Gas 5s 1960	125	.....
Wash Rwy & Elec 4s 1951	108	.....
Miscellaneous		
Ter Rf & W Cp 1st 4¼s 1948	100½	.....
STOCKS		
Public Utilities		
Amer Tel & Tel (9)	*158	.....
Capital Transit (a.25)	*15	17
N & W Steamboat (4)	61	.....
Pot Elec Pow 6% pfd (6)	113½	.....
Pot Elec Pw 5½% pfd (5.50)	113	.....
Wash Gas Lt com (1.50)	19	19½
Wash Gas Lt pfd (4.50)	102½	103½
Wash Ry & El com (g40)	520	629
Wash Ry & El pfd (5)	113½	.....
National Banks		
Capital (6)	170	.....
Liberty (6)	170	200
Lincoln (h5)	200	.....
Riggs (e8)	275	285
Riggs pfd (5)	101	.....
Washington (6)	120	.....
Trust Companies		
Amer Sec & Tr Co (e8)	225	239
Nat'l Sav & Tr (4.00)	200	220
Prince Georges Bk & T(1.00)	20	25
Wash Loan & Tr (e8)	220	.....
Savings Banks		
Bank of Bethesda †(.75)	30	.....
Com & Savings (y10.00)	325	.....
Fire Insurance		
American †(6)	125	.....
Firemen's (1.40)	32	.....
National Union (.75)	14	.....
Title Insurance		
Columbia (k30)	14¼	16
Real Estate (m6)	160	.....
Miscellaneous		
Carpel Corp (2.00)	18	22
Garfinckel com (.70)	*9½	10¼
Garfinckel 6% cu cv pf(1.50)	*26	29
Lanston Monotype (1.00)	21	23½
Lincoln Serv com †(1.00)	17	.....
Lincoln Serv 7% pr pf(3.50)	44	48
Mergenthaler Lino (p1.00)	21½	22
Nat'l Mtge & Inv pfd (.35)	*4½	5½
Peoples Drug com new†(1.00)	*22	24
Real Est M & G pfr †(.50)	6½	.....
Security Storage (4)	80	86
Ter Ref & Wh Corp (3)	47	53
Wdwd & Lothrop com (s2.00)	*43	.....
Wdwd & Lothrop pfd (7)	*120	.....

*Ex dividend. (B) Books closed. †Plus extras. (a) 25c paid so far this year. (e) 2% extra. (f) 3% extra. (g) $5.00 extra paid December 28, 1940. (h) $5.00 extra. (k) 20c extra. (m) $1.50 extra. (p) $1.00 paid September 30, 1940. (s) $2.00 extra in 1940. (y) $10.00 extra.

Naval Stores

Savannah, June 13 (AP).—TURPENTINE—35; offerings, 198; sales, 9,900 gallons; receipts, 362; shipments, 97; stock, 10,163. ROSIN—Offerings, 643; sales, 115; receipts, 808; shipments, 1,183; stock, 146,824. Quote: B, 1.82; D, E, F, G, H, I, 1.86; K, 1.86; M, 1.93; N, 2.54; WG, 3.23; WW, X, 3.45.

Transactions Yesterday on New York Stock Exchange

By the Associated Press

Total stock sales yesterday, 443,320; previous day, 361,320; week ago, 327,570; year ago, 948,310; two years ago, 399,940; January 1 to date, 58,238,542; year ago, 119,907,748; two years ago, 103,251,145.

Dow-Jones Stocks

By the United Press

New York, June 13.	Open	High	Low	Close	Net ch.
30 inds.	122.67	122.88	121.75	122.31	—0.67
20 rails	28.53	28.57	28.29	28.38	—0.04
15 utils.	17.65	17.65	17.55	17.60	—0.09
65 stks.	41.34	41.41	41.03	41.20	—0.19

Transactions in stocks used in averages today:

Industrials	54,600
Rails	33,500
Utilities	14,400
Total	102,500

Stock	Sales Add 00	High	Low	Close	Net Ch'ge
A					
Abbott Lab	3	48¾	48¼	48¾	+¼
Adams Exp	14	6¼	6⅛	6¼	+⅛
Addressog	3	13⅛	13⅛	13⅛	+⅛
Air Reduction	10	41⅞	41½	41⅝	—⅛
Air-Way El App	14	4	4	4	+¼
Allegheny Corp	2	⅛	⅛	⅛	+1-16
Allegh pf$30ww	2	7½	7	7½	....
Allegheny LStl	23	22¾	22¼	22¾	+⅛
Al Chem&Dye	2	155	154⅝	154⅝	—⅝
Allied Mills	1	12¾	12¾	12¾	—¼
Allied Strs	17	6⅛	6⅛	6⅛	....
Allied St pf	2	80½	80	80½	+⅜
Allis-Ch Mfg	3	29⅛	29	29	+⅛
Amerada Corp	11	58¼	57½	58¼	+¾
Am Ag Ch Del	4	18	17⅝	18	+¼
Am Airlines	1	44½	44½	44½	—1
Am Bank Note	2	6⅛	6⅛	6⅛	—⅜
Am Bosch	2	5⅝	5⅝	5⅝	....
Am Brake Sh	1	36	36	36	....
AmBrShoe pf	1.10	128⅛	128	128	—⅛
Am Cable & R	23	1⅜	1⅜	1⅜	....
Am Can	2	82½	82⅝	82⅝	—½
Am Car & Fdy	7	29⅞	28⅝	29⅞	+⅛
Am Car & F pf	3	71½	70½	70½	+¼
Am Ch & Cable	1	19	19	19	....
Am Coml Alco	1	5	5	5	....
Am Crystal Sug	5	15¼	15	15	....
Am & For Pow	2	¾	¾	¾	....
Am&FP $7pf	8	20¼	19⅝	20¼	—⅛
Am-Hawaii SS	35	35¼	35	35¼	—¼
Am Hi & L pf	1	29	29	29	+⅛
Am Home Pr	2	45⅜	45⅜	45⅜	....
Am Ice	1	1⅝	1⅝	1⅝	....
Am Ice pf	1	21	21	21	....
Am Internation	2	3¼	3¼	3¼	....
Am Invest Ill	1	11⅛	11⅛	11⅛	—½
Am Locomotive	9	12¾	12⅝	12⅝	—½
Am Locomot pf	5	89¼	88	88	—1¼
Am M & Fdy	2	11½	11½	11½	....
Am M & Met	6	5⅛	5	5	....
Am Metal	2	17½	17½	17½	—½
Am Met 6% pf	1	117	117	117	+1½
Am News Co	1.10	25½	25	25½	....
Am Pow & Lt	1	1⅛	1⅛	1⅛	—⅛
Am P&L $6 pf	3	33⅛	33⅛	33⅛	+½
Am P&L $5 pf	4	28⅝	28	28	—⅜
Am Rad&St S	20	6⅝	6⅝	6⅝	....
Am Roll Mill	4	14⅛	14⅛	14⅛	+⅛
Am Roll M pf	2.30	65½	65	65½	+⅛
Am Safety Raz	1	4⅞	4⅞	4⅞	—⅛
Am Seating	2	8⅞	8⅝	8⅝	+¼
Am Smelt & R	11	40⅞	40⅛	40⅝	—⅜
Am Smelt&R pf	1	146¼	146¼	146¼	+¼
Am Stl Fdrs	7	23	22¾	23	....
Am Sugar Ref	5	17⅛	17	17	....
Am Tel & Tel	5	158	157¾	158	....
Am Tob B	2	67	67	67	+1
Am Tob pf	1	148¼	148¼	148¼	+2
Am Type Fdrs	2	5⅜	5⅛	5⅛	....
Am Wat Wks	62	4⅞	4½	4½	—⅛
Am W W 1 pf	1	85	85	85	....
Am Woolen	1	6⅛	6⅛	6⅛	+⅛
Am Wool pf	5	59¼	59¼	59¼	+¼
Am Zinc L&S	3	5⅝	5⅝	5⅝	....
Am Zinc pr pf	1	52	52	52	+5½
Anaconda	59	27¼	26⅞	27	—⅛
Andes Copper	1	10¼	10¼	10¼	....
Arch-Dan-M	1	27	27	27	....
Armour Del pf	1	111	111	111	....
Arm Ill	23	4⅝	4½	4½	—⅛
Arm Ill pr pf	26	58½	56½	58½	+2¼
Arm Ill pf	1	62	62	62	+2
Armstrong Cork	2	26	25¾	26	—¼
Asso Dry Goods	12	7⅞	7¾	7¾	....
Assoc Inv pf	1.20	90	89	89	....
Atch T & S F	31	29¼	28¾	29	—½
Atch T&SF pf	1	68½	68½	68½	—½
Atl Coast Line	19	19⅞	19⅝	19⅝	....
Atl G&W Indies	4	21	21	21	—⅜
Atl G&W In pf	12	33	32½	33	....
Atl Refining	12	20⅛	20⅛	20⅛	—½
Atlas Corp	5	7	6⅞	7	+⅛
Aust N pr A	.50	16	16	16	—½
Aviation Corp	10	3¼	3⅛	3⅛	—⅛
B					
Bald Loco ct	12	14½	14⅛	14⅛	—⅛
Balt & Ohio	3	3¾	3⅝	3¾	+⅛
Balt & Ohio pf	4	6⅝	6¼	6¼	—⅛
Barber Asph	2	8⅜	8⅜	8⅜	+¼
Barnsdall Oil	8	9½	9⅜	9½	—⅛
Bath Ir Wks	3	22½	22¼	22¼	....
Bayuk Cigar	1	27½	27½	27½	....
Belding-Hem	3	7⅛	7⅛	7⅛	....
Bendix Aviat	7	35⅛	35¼	35¼	—⅜
Beneficial Ln	2	16⅜	16⅜	16⅜	....
Best & Co	1	28⅜	28⅜	28⅜	....
Beth Steel	16	74¼	73	73⅝	—⅞
Beth Steel pf	3	122½	122⅛	122⅛	+⅛
Bigelow-Sanf	6	26	25¼	26	....
Blaw-Knox	2	7½	7⅜	7⅜	—⅛
Boeing Airplane	23	16½	16¼	16½	....
Bon Ami A	.10	93½	93½	93½	+1½
Bon Ami B	.20	45	44⅝	45	+½
Borden Co	5	19⅞	19⅝	19¾	....
Borg-Warner	9	17⅛	16⅞	17⅛	—⅛
BrewingCorpAm	7	4⅛	4	4	—⅛
BridgeportBrass	10	10	10	10	+⅛
Briggs Mfg	8	20⅝	20⅛	20⅛	—½
Bklyn-Man Tr	1	6¼	6¼	6¼	....
Bklyn Un Gas	3	11½	11⅜	11½	+¼
Brunswick-Balke	3	21	20⅞	21	+⅛
Bucyrus-Erie	1	10⅛	10⅛	10⅛	—⅛
Budd Mfg	3	3⅜	3⅜	3⅜	—⅛
Budd Mfg pf	1.60	67⅛	67⅛	67⅛	—⅞
Budd Wheel	2	6⅞	6⅞	6⅞	—⅛
Bulard Co	4	25½	25⅜	25⅜	—½
Bulova Watch	1	30¾	30¾	30¾	....
Burling Mills	6	17½	17¼	17¼	....
Bush Terminal	1	2⅜	2⅜	2⅜	—⅛
Butler Bros	5	4⅞	4⅜	4⅜	—⅛
Butler Bros pf	1	20¼	20¼	20¼	....
Byers (A M) Co	1	9	9	9	—⅛
Byers (AM) pf	.20	84¼	84¼	84¼	—⅜
Byron Jackson	1	9½	9½	9½	—⅛
C					
Calif Packing	1	18¼	18¼	18¼	—⅛
Callahan Z-Lead	7	¾	¾	¾	....
Calumet & Hec	3	6¼	6⅛	6⅛	....
CampbellWyant	4	11⅛	11⅛	11⅛	....
Can Dry G Ale	2	12⅞	12¾	12¾	—¼
Canad Pacific	17	4	3¾	4	....
Carpenter Stl	3	27	26¾	27	....
Carriers & Gen	4	2⅜	2⅛	2⅜	+⅛
Case (J I) Co	4	61½	60⅛	60½	—2
Case (J I) pf	.10	116	116	116	+¼
Caterpil Tractr	5	46⅛	45¾	45¾	—¼
Celanese Corp	6	23⅝	23⅛	23⅝	+¼
Celanese pr pf	.10	118½	118½	118½	....
Celotex Corp	2	9⅜	9⅜	9⅜	....
Celotex Cor pf	1.60	68⅜	67½	67½	+1½
Cent Aguirre	4	16⅞	16⅝	16⅝	—½
Cent Violet Sug	1	6	6	6	....
Century Rib pf	.10	86¼	86¼	86¼	—¼
Cerro de Pas	4	23	23	23	—½
Cert-teed Prod	2	3⅛	3⅛	3⅛	—⅛
Cer-teed 6% pf	2	27¾	27½	27½	—½
Champ P&P pf	.20	103	103	103	+1
Ches & Ohio	19	37⅝	37	37	—½
Ches Corp	65	2⅜	2⅜	2⅜	....
Chi & E Ill	1	1	1	1	—⅛
Chi & E Ill A	2	3	3	3	....
Chi Grt West	2	2	2	2	....
Chi Grt W pf	5	6½	6¼	6¼	—⅛
Chi Pneu Tool	6	14	13⅝	13⅝	—⅛
Ch Pn T cv pf	1	41	41	41	....
Ch Pn T pr pf	2	50¼	50¼	50¼	+⅛
Childs Co	5	1⅛	1⅛	1⅛	+⅛
Chile Copt	.10	25	25	25	....
Chrysler Corp	25	58	57	57¼	—1⅛
City Ice & Fuel	5	10⅝	10⅝	10⅝	—⅛
City I&F pf	5.70	103	102⅞	102⅞	—½
Climax Molyb	15	38½	37⅞	38½	+⅛
Cluett Peabody	4	33⅛	33⅛	33⅛	+⅛
Colgate-Palm-P	5	13⅝	13⅜	13⅜	—⅛
Colg-Palm-P pf	1	102½	102½	102½	+⅜
Collins & Aik	2	20¼	20¼	20¼	—⅛
Col & Sou 1 pf	.10	2⅛	2⅛	2⅛	....
Col & So 2 pf	.30	1⅜	1⅜	1⅜	—⅛
Col Fuel & Iron	4	17⅞	17⅝	17⅝	+¼
Colum B'cast A	4	15¼	15⅛	15⅛	—⅛
Colum G & El	11	3⅛	3⅛	3⅛	+⅛
Col G & E pf A	2	75¼	75⅛	75¼	+¼
Colum Carbon	1	75¾	75¾	75¾	+2
Coml Credit	8	23½	23¼	23¼	—¼
Coml Invest Tr	10	29½	28½	29⅛	—⅛
Coml I T cv pf	1	104	104	104	+1
Coml Solvents	3	9¾	9⅝	9⅝	—⅛
Comwlth & Sou	63	⅜	⅜	⅜	....
Com & Sou pf	4	56	55¾	55¾	—¼
Comwealth Ed	7	26⅛	25¾	26	—⅛
Congoleum-Na	3	16	15⅝	16	+⅛
Consol Aircr	17	30¼	29⅞	29⅞	—⅜
Consol Cigar	2	11⅜	11⅜	11⅜	+⅛
Con Cig pr pf	.30	96	95	95	+5
Cons Cooperm	4	6⅞	6⅞	6⅞	—⅛
Cons Edison	18	18⅞	18⅝	18⅝	—⅛
Cons Edison pf	3	99⅜	99⅜	99⅜	—⅛
Con Film 1 pf	2	8⅛	8⅛	8⅛	....
Consol Oil	21	6⅛	5⅞	6	....
Con RR Cuba pf	1	1⅛	1⅛	1⅛	—⅛
Container Corp	13	15	14⅞	14⅞	....
Cont Bak A	5	13⅛	13⅛	13⅛	—⅛
Cont Bak B	16	⅝	⅝	⅝	....
Cont Ba kpf	4	100	99½	99½	+⅛
Cont Can	5	34⅛	34	34	—⅛
Cont Ins	8	40	39⅞	39⅞	—1
Cont Motors	12	2⅞	2⅞	2⅞	....
Cont Oil Del	14	22⅞	22⅞	22⅞	....
Copperweld Stl	2	15	14⅞	14⅞	—⅛
Copweld St pf	1	52½	52½	52½	....
Corn Exchange	1	42½	42	42	....
Corn Products	5	47¼	47⅛	47¼	+⅛
Corn Prod pf	.40	172	171	172	+1
Coty Inc	1	4	4	4	+⅛
Crane Co	8	16⅜	16⅛	16⅛	—⅛
Crane Co cv pf	.70	99⅞	99⅛	99⅞	+⅜
Cream of Wh	4	16	15⅞	16	+⅛
Crosley Corp	1	7	7	7	....
Crown C pfwwt	.40	40⅝	40	40	—⅛
Crown C pf xw	4	40¼	40¼	40¼	—⅛
Crown Zellerb	1	12⅛	12⅛	12⅛	....
Crucible Steel	14	38½	37⅛	38⅛	—⅛
Cuban-Am Sug	4	4½	4½	4½	—⅛
Cuban-A S pf	.50	85	85	85	—1
Cudahy Pack	3	13¾	13⅛	13¾	+¾
Curtis Publish	3	1⅛	1	1	....
Curtis P pr pf	5	30½	30¼	30½	—⅜
Curtiss-Wright	41	8½	8⅛	8½	+⅛
Curtiss-Wr A	12	27⅛	27	27⅛	....
Cutler-Hammer	1	17⅜	17⅜	17⅜	....
D					
Dayt P&L pf	.20	112	112	112	+1
Deere & Co	12	23	22¾	22¾	—⅜
Deere & Co pf	3	27⅜	27⅛	27⅛	....
Del & Hudson	3	10⅜	10⅛	10⅜	....
Del Lack&West	28	3⅜	3½	3½	....
Detroit Edison	5	20⅞	20⅝	20⅝	+⅛
Devoe & R A	2.80	15½	14¾	15	....
Diamond Match	1	23⅜	23⅜	23⅜	+⅛
Diam Match pf	1	35½	35½	35½	+⅛
Diam T Motor	1	7⅛	7⅛	7⅛	—½
Dist Corp-Seag	1	13⅝	13⅝	13⅝	....
Dist Cp-S pf ww	1	71	71	71	—1
Dixie-Vort A	.30	34¾	34½	34¾	+⅛
Dome Mines	3	15¼	15	15	—⅛
Douglas Aircr	4	69⅝	69½	69½	—⅛
Dow Chem	2	128½	128	128	—⅛
Dresser Mfg	6	22¼	21⅝	22	....
Dunhill Int	1	4⅝	4⅝	4⅝	+⅛
du Pont de N	11	152⅝	151	151¼	—1
Duq Lt 1 pf	.60	115	114	115	+2½
E					
Eastern Air L	2	25½	25¼	25¼	—⅛
Eastman Kodak	2	132⅜	132⅜	132⅜	—⅛
Eaton Mfg	2	30⅜	30½	30⅜	—⅛
El Auto-Lite	10	28½	28	28¼	—⅛
Elec Boat	6	15	14⅞	14⅞	—⅛
El Power & Lt	2	1⅜	1⅜	1⅜	—⅛
El Pow&Lt $6 pf	1	31⅛	31⅛	31⅛	—⅛
El Pow&Lt $7 pf	1	33⅜	33⅜	33⅜	—⅛
El Paso N Gas	1	31	31	31	+1½
Endicott-John	1	40	40	40	+½
End-John pf	.10	111½	111½	111½	+2¼
Eng Pub Svc	1	3⅜	3⅜	3⅜	—⅛
Eng P S $6 pf	.10	81	81	81	—1½
Ex-Cell-O	3	27	26½	26½	—½
F					
Fairbanks Mor	2	36¾	36½	36¾	+⅛
Fajardo Sugar	6	18⅝	18⅝	18⅝	—⅛
Fed Lt & Trac	6	12⅝	12½	12½	....
Fed Lt&Tr pf	.10	92½	92½	92½	+1½
Fed Mogul	1	13	13	13	....
Fed Mot Truck	2	2⅜	2⅜	2⅜	+⅛
Ferro Enam	2	14	13½	13½	....
Fid P Fire Ins	7	39⅜	38⅞	38⅞	—⅛
Firestone T & R	1	15⅜	15⅜	15⅜	+⅛
First Nat Strs	1	35⅜	35⅜	35⅜	—⅛
Flintkote	9	13	12⅞	12⅞	—⅛
Florence Stove	4	27	27	27	....
Follansbee Stl	1	4⅜	4⅜	4⅜	....
Foster Wheeler	6	15	15	15	—⅛
FosterWheel pf	.10	122¾	122¾	122¾	+1⅜
Francisco Sugar	1	2⅞	2⅞	2⅞	....
Freeport Sulp	6	35	34⅞	34⅞	....
G					
Gair (Robert)	7	1⅜	1⅜	1⅜	+⅛
Gair (Robert) pf	4	9⅞	9½	9½	—⅛
Gamewell Co	1.10	18⅜	17½	18⅜	+⅜
Gar Wood Ind	25	4⅜	4⅜	4⅜	....
Gen Am Invest	1	4⅜	4⅜	4⅜	+⅛
Gen Am Inv pf	1	102¼	102¼	102¼	+1¼
Gen Am Trans	2	55	55	55	....
Gen Baking	4	5⅜	5⅜	5⅜	—⅛
Gen Cable	5	4¼	4¼	4¼	....
Gen Cable A	1	13⅜	13⅜	13⅜	+⅛
Gen Cable pf	2	84½	84	84½	....
Gen Cigar	1	17⅜	17⅜	17⅜	+⅛
Gen Elec	41	31⅜	31⅛	31¼	—⅛
Gen Foods	9	36⅜	36	36⅜	....
Gen G & El A	5	⅝	⅝	⅝	....
Gen Mills	2	80⅜	80	80⅜	+⅜
Gen Motors	58	39¼	38⅞	39¼	+⅛
Gen Motors pf	1	124	124	124	....
Gen Ry Signal	2	14½	14	14	....
GenRySignalpf	.20	100	100	100	+1¼
Gen Real&Util pf	1	18½	18¼	18¼	+⅛
Gen Refract	1	22⅛	22⅛	22⅛	—⅛
GenStlCt pf	26.70	68½	65¾	68	—⅛
Gen Tel	3	19	18⅞	19	....
Gen Thea Eq	1	11⅞	11⅞	11⅞	....
Gen Time Inst	1	20⅛	20⅛	20⅛	....
Gen Time Inst pf	.10	111½	111½	111½	+1½
Gen T & Rub	2	11	11	11	+¼
Gillette SafeR	6	2⅜	2⅜	2⅜	....
GilletteSaf R pf	3	35¼	35½	35½	+¾
Gimbel Bros	2	6⅛	6⅛	6⅛	....
Gobelt (Adolf)	3	1⅛	1⅛	1⅛	....
Goodrich (BF)	4	12⅜	12⅜	12⅜	—⅛
Goodrich (BF) pf	1	60⅛	60⅛	60⅛	....
Goodyear T & R	8	17¼	17	17⅛	....
Graham-P Mot	2	1½	1½	1½	+⅛
Granby Con M	2	4⅞	4⅞	4⅞	—⅛
Grant (W T)	3	31	30⅞	31	+⅛
Gt Nor IrOre ct	4	16⅜	16⅜	16⅜	+⅛
Gt Northn R pf	12	26⅛	25⅝	25⅝	—½
Gt West Sug	6	25	23½	24	—1
Gt West S pf	.10	140½	140½	140½	+1½
Green (H L)	4	32⅜	32	32⅜	+⅛
Greyhound Corp	6	11	11	11	....
Greyhound pf	1	11	11	11	....
Grum Airc En	5	16	15⅞	15⅞	—⅛
Gulf Mob&Ohio	3	3	2⅞	3	....
Gulf Mob&O pf	2	16¼	16	16	—⅛
H					
Hack Water	1	28½	28½	28½	....
Hamil Wat pf	.10	106	106	106	....
Han (MA) $5pf	1.10	105⅛	105⅛	105⅛	+⅛
Harb-Walk	2	19⅞	19⅞	19⅞	+⅛
Hat CorpAmA	5	5⅛	5⅛	5⅛	....
Hat CorAm pf	.40	95⅛	95⅛	95⅛	+⅛
Hazel-Atlas Gl	1	77	77	77	....
Hecker Prod	2	6⅛	6⅛	6⅛	+⅛
Hercules P pf	.20	126¼	126¼	126¼	....
Hinde&Dau Pap	1	15	15	15	....
Hollander (A)	1	7⅛	7⅛	7⅛	+⅛
Homestake Min	4	46⅜	46⅛	46⅛	—⅛
Houd-Hershey B	1	12½	12½	12½	....
Household Fin	1	50	50	50	—⅜
Houston Oil	1	4⅛	4⅛	4⅛	....
Howe-Sound	2	31¼	31	31¼	—⅛
Hudson BM&S	2	17⅜	17⅜	17⅜	—⅛
I					
Illinois Cent	5	7⅞	7⅝	7⅝	—⅛
Indian Refin	1	5⅛	5⅛	5⅛	—⅛
Indpls Pw & Lt	2	19½	19½	19½	—⅛
Indust Rayon	4	23⅜	23	23⅜	+⅛
Inland Steel	2	73⅜	73⅜	73⅜	+⅛
Inspirat Copper	16	11⅝	11⅛	11⅝	—⅛
Intercon Rubber	1	3⅜	3⅜	3⅜	—⅛
Interlake Ir	16	8½	8⅛	8⅛	+⅛
Int Agricultural	1	1⅜	1⅜	1⅜	+⅛
xnaerf0p..ow..ay..cmfwy shrdluschmm					
Int Agr pr pf	5	40	39¾	40	+⅛
Int Bus Machin	6	154	153⅜	154	+1⅜
Int Harvester	8	50⅜	50⅜	50⅛	—⅛
IntHarvester pf	1	156	156	156	+3⅛
Int Hydro-El A	1	1⅛	1⅛	1⅛	....
Int Mer Marine	16	7⅛	7	7	....
Int Nick Can	32	26	25¾	26	....
Int Paper & Pw	32	15	14⅝	15	+⅛
Int P & Pow pf	33	73⅛	72	73⅛	+1
Int Ry C A pf	.20	35	35	35	....
Int Salt xd	1	40⅜	40⅜	40⅜	—⅛
Int Shoe	4	28	28	28	—⅛
Int Silver	6	34	33⅜	33⅜	+⅛
Int Tel & Tel	8	2⅜	2⅛	2⅜	....
Interst Dep Str	4	9⅛	9⅛	9⅛	....
Intertype Corp	1	8⅛	8⅛	8⅛	+⅛
Isl'd C Coal pf	.10	133⅛	133⅛	133⅛	....
J					
Jarvis (W B)	2	10⅝	10½	10½	—⅛
Jewel Tea	1	36⅛	36⅛	36⅛	+⅛
Johns-Manville	8	61	60⅜	61	....
Jones & L St pf	6	106	105½	106	—⅛
K					
Kayser (J)	1	7⅜	7⅜	7⅜	+⅜
Kelsey-H Wh A	2	14⅛	14⅛	14⅛	—⅛
Kelsey-H Wh B	1	6⅛	6⅛	6⅛	—⅛
Kennecott Cop	42	37½	36⅞	36⅞	—⅜
KinneyGR$5pf	.50	32	32	32	+1
Kresge (S S)	4	24⅜	24⅜	24⅜	....
Kress (S H)	3	25⅜	25⅜	25⅜	....
Kroger Grocery	4	25⅜	25⅛	25¼	....
L					
Laclede Gas pf	.80	30	30	30	+1½
Lane Bryant	2	9	9	9	....
Lehigh ValCoal	13	1⅛	1⅛	1⅛	+⅛
Leh Val Coal pf	10	6⅛	5⅞	6⅛	+⅛
Leh Val R R	2	2⅞	2⅜	2⅞	+⅛
Lehman Corp	3	21½	21⅛	21½	+⅛
Lehn & Fink	1	12⅜	12⅜	12⅜	+⅛
Lerner Stores	1	22	22	22	....
Lib-O-F Glass	20	28⅛	27⅞	28	+⅛
Libby Mc & L	6	5⅜	5⅛	5⅜	....
Liggett & My B	1	84	84	84	—⅛
LimaLocomotiv	4	26⅛	26	26	—⅛
Lion Oil Ref	3	11⅞	11⅜	11⅞	+⅛
Liquid Carbonic	3	15⅜	15⅜	15⅜	....
Lockheed Airc	5	24⅜	24	24⅛	—⅛
Loew's Inc	5	30¼	30	30¼	....
Loft Inc	112	22⅛	21⅞	21⅞	—⅛
Lone Star Cem	3	41⅛	41	41	—⅛
Lorillard (P)	15	16⅛	16⅛	16⅛	+⅛
Louisv G&E A	5	20⅞	20½	20⅞	....
M					
Mack Trucks	5	28⅞	28⅝	28⅞	....
Mad Sq Gar	5	12⅛	12⅛	12⅛	+¼
Manati Sugar	2	1⅛	1⅛	1⅛	—⅛
Marine Midland	23	4⅛	4	4	—⅛
Marshall Field	15	15⅜	15⅛	15⅜	—⅛
Martin G L Co	5	28⅝	28¼	28¼	—⅛
Martin-Parry	27	9⅛	8⅞	9	—⅛
Masonite Corp	3	22½	22¼	22¼	+⅛
Math Alk pf	.20	172	171	172	+1½
May Dept Strs	10	53	52	52⅜	+¼
McCrory Stores	11	14⅛	14	14⅛	+¼
McGraw Elec	3	19⅜	19¼	19⅜	....
McKess & Rob	2	3⅜	3⅜	3⅜	....
McKess & R pf	4	29⅜	29⅜	29⅜	....
McLellan Strs	3	7⅛	7	7	—⅛
Mead Corp	1	8	8	8	—⅛
Mead Cp pf	.70	75	75	75	....
Melville Shoe	3	30	29⅞	30	+½
Mengel Co	1	4	3⅞	4	....
Merch & Min T	2	24⅜	24⅜	24⅜	—⅛
Miami Copper	2	7⅛	7	7	—⅛
Mid-Cont Pet	8	16⅞	16⅝	16⅞	+⅛
Midl S Pd 1pf	.10	114⅜	114⅜	114⅜	....
Minn-Moline	4	3	3	3	....
Mission Corp	21	10⅜	10⅛	10⅜	+⅛
Mo-Kan-Tex pf	1	2⅛	2⅛	2⅛	....
Mohawk Carpet	1	14⅞	14⅞	14⅞	—⅛
Monsanto Chem	2	81	80⅞	80⅞	—⅛
Mons C pf A	.50	115⅛	115⅛	115⅛	—⅛
Montgom Ward	11	35⅜	35⅛	35⅜	....
Morris&Essex	1.30	26⅛	25⅞	25⅞	—⅛
Motor Products	4	7⅞	7½	7½	—⅛
Motor Wheel	2	14⅛	14⅛	14⅛	—⅛
Mullins Mfg B	2	3⅜	3⅜	3⅜	—⅛
MullinsMfg pf	.20	60	60	60	....
Murphy (GC)	1	66⅜	66⅜	66⅜	—⅛
Murphy (GC) pf	.10	110½	110½	110½	+⅛
Murray Corp	2	5⅜	5⅜	5⅜	—⅛
N					
Nash-Kelvinator	6	4⅛	4⅛	4⅛	....
Nat Acme	4	18¼	18	18¼	—⅛
Nat Auto Fib	4	18⅛	18	18⅛	—⅛
Nat Biscuit	18	16⅞	16⅝	16⅞	+⅛
Nat Bond & Inv	1	10⅝	10⅝	10⅝	—⅛
Nat Can	1	7⅛	7⅛	7⅛	....
Nat Cash Reg	2	12⅞	12½	12⅞	—⅛
Nat Cylinder G	1	10⅜	10⅜	10⅜	—⅛
Nat Dairy Pr	4	13⅛	13⅛	13⅛	—⅛
Nat Dept Strspf	2	8⅜	8⅜	8⅜	+⅛
Nat Distillers	8	19⅞	19⅜	19⅞	—⅛
Nat Enam&Stpg	15	17⅛	16⅞	17⅛	+1⅛
Nat Gypsum	5	6⅛	6⅛	6⅛	—⅛
NatGypsum pf	.30	80½	80	80½	+⅛
Nat Lead	12	16⅛	16⅛	16⅛	—⅛
Nat Mal&StlCas	2	21	21	21	—⅛
Nat Pow&Lt	3	6⅛	6⅛	6⅛	....
Natl Steel	6	54⅜	53	53	—⅛
Nat Supply	9	6	5⅞	6	....
Nat Sup6½% pf	4.30	63⅜	60⅛	63⅜	+2½
NatSup5½% pf	3	62	59⅛	62	+3⅛
NatSupply$2 pf	2	12⅛	12¼	12¼	+⅛
Nehi Corp	1	9	9	9	+⅛
NeisnerBros pf	.10	71	71	71	....
Newberry5% pf	.30	106	106	106	....
Newmont Min	1	28⅞	28⅞	28⅞	—⅛
Newport Indust	19	7	6⅜	7	+⅛
Newpt News Ship	7	25	24⅝	24⅝	—⅛
NY Air Brake	3	39½	38½	39½	+1½
NY CentralRR	38	12⅜	12¼	12¼	—⅛
NYChi&St Louis	1	14⅛	14⅛	14⅛	—¼
N YChi&St L pf	8	37⅛	37	37⅛	....
N Y Dock	1	5⅛	5⅛	5⅛	—⅛
N Y Dock pf	3	11⅞	11⅜	11⅞	+⅛
N Y N H&H	2	⅛	⅛	⅛	....
N Y N H&H pf	2	⅜	⅜	⅜	....
NY Shipbuilding	37	30⅜	29⅜	29⅜	....
Norf & Western	3	197	196	196	+1½
Nor&Western pf	.20	112	112	112	—1
No Am Aviation	11	14⅛	14⅛	14⅛	—⅛
North Amer Co	11	12⅜	12⅜	12⅜	—⅛
NACo5¾% pf	1	52⅛	52⅛	52⅛	—⅛
Northern Pacific	14	6⅜	6⅜	6⅜	—⅛
O					
Ohio Oil	9	9¼	9	9¼	....
Oliver Farm Eq	2	19⅛	19⅛	19⅛	—⅜
Omnibus Corp	5	5⅛	5⅛	5⅛	+½
Omn Corp pf	1.10	81	80	80	....
Oppenheim Col	2	4⅜	4⅜	4⅜	....
Otis Elevator	7	15⅛	14⅞	15	—⅛
Otis Elevat pf	.20	141½	141½	141½	+1½
Otis Steel	1	7⅛	7⅛	7⅛	....
Otis Steel 1 pf	3	45⅛	45⅛	45⅛	....
Owens-Ill Glass	12	44	43⅛	43⅛	—⅛
P					
Pac Coast1pf	1.30	15⅛	14⅛	14⅛	—1
Pac Coast2 pf	.50	6⅞	6⅞	6⅞	—⅛
Pac Gas & Elec	2	23⅜	23⅜	23⅜	—⅛
Pac Lighting	1	33⅛	33⅛	33⅛	+¼
Pac Mills	5	15⅜	15	15	—⅜
Pac Tin Cons	2	3⅛	3⅛	3⅛	....
Pac West Oil	4	6⅜	6⅜	6⅜	....
Packard Motor	20	2⅜	2½	2½	—⅛
Pan Am Airw	7	11⅞	11⅞	11⅞	—⅜
Paraf Cos Inc	1	27½	27½	27½	—⅛
Param Pict	18	11⅛	10⅞	10⅞	—⅛
Param Pict 1pf	1	10⅞	10⅞	10⅞	—⅛
Park & Tilford	2	15	15	15	....
ParkUtahCon M	1	1⅝	1⅝	1⅝	+⅛
Parke Davis	3	27	26⅞	26⅞	+⅛
Parker Rust-Pr	2	18⅜	18⅜	18⅜	....
Parmelee Trans	1	⅜	⅜	⅜	....
Penney (J C)	5	79⅜	79⅜	79½	—⅛
PennCoal&Coke	8	3⅛	3	3⅛	+⅛
Penn-Dix Cem	3	2½	2⅛	2½	....
Pen-D CempfA	6	46⅜	46	46⅜	+⅜
Penn-DCem pfA	1	14⅜	14⅜	14⅜	+⅛
Penn RR	23	23⅜	23⅜	23⅜	—⅛
Peoples Drug	4	23⅛	23⅛	23⅛	+⅛
Pere Marq pf	2	34	33⅛	33⅛	—⅛
Pere M prpf	1.60	56	55	55⅜	+⅛
Petrol Corp	3	6⅜	6½	6⅜	+⅛
Pfeiffer Brew	1	6½	6½	6½	—⅛
Phelps Dodge	15	30⅜	29⅞	30	—⅛
Phila Co 6% pf	1	43⅛	43⅛	43⅛	+¼
Philco Corp	3	9	8⅞	8⅞	....
Phillips-Jones pf	.10	60	60	60	....
Phillips Pet	30	44	43⅛	44	+⅛
Pillsbury Flour	3	15⅛	15⅛	15⅛	—⅛
Pitt&West Va	.70	11⅜	11⅜	11⅜	....
PittsburghCoalpf	2	37⅜	37⅜	37⅜	—1⅛
Pitt Coke & Ir	2	7⅜	7	7	—⅛
Pitt Forgings	2	11⅛	11⅛	11⅛	....
PittScr&Bolt	11	5⅛	5⅛	5⅛	+⅛
Pitt Steel	1	6⅜	6⅜	6⅜	—⅛
Pitt Steel pf B	.30	53	53	53	—1⅛
PittSteel5% pf	1.70	35⅛	35	35	....
Pittston Co	1	1⅛	1⅛	1⅛	....
Plymouth Oil	2	16	15⅞	16	....
Poor & Co B	1	6⅛	6⅛	6⅛	—⅛
Postal Tel pf	.67	10	8⅞	9⅜	+1⅜
Pressed Steel Car	2	10⅛	10⅛	10⅛	—⅛
Proctor & Gam	7	53½	53⅛	53½	....
Pub Svc NJ	5	21½	21⅛	21⅛	—⅛
PubSvcNJ8% pf	1.10	140⅛	140	140⅛	+⅛
Pub SNJ 7% pf	3	125	125	125	+2½
PubSNJ6% pf	1	109¼	109¼	109¼	+¼
Pub S NJ $5 pf	1	99⅝	99⅝	99⅝	—⅛
Pure Oil	37	10	9⅞	9⅞	—⅛
Pullman	17	27⅛	26⅞	26⅞	—⅛
Pure Oil 6% pf	1	99⅛	99⅛	99⅛	+⅛
Pure Oil 5% pf	6	90	89⅜	90	+⅜
Purity Bak	3	10⅜	10⅜	10⅜	....
Q					
Quaker Sta Oil	2	10	10	10	....
R					
RadioCorpofAm	17	4	3⅞	3⅞	....
Radio cv pr	2	51	50⅜	50⅜	—½
Radio-Keith-Or	3	3	3	3	....
Radio-Keith-Opf	2	49	49	49	—1
Raybest-Man	1	19	19	19	....
Rayonier Inc	4	13⅛	13⅛	13⅜	—⅛
Reading 1 pf	1	25⅛	25⅛	25⅛	+⅛
Reming Rand	2	8⅛	8⅛	8⅛	....
Repub Steel	23	19⅛	18⅞	19	—⅛
Rev C & B pf	.30	106	106	106	+1
R C&B 5¼pf	.60	64	63	64	+2
Reynolds Met	1	12⅛	12⅛	12⅛	+¼
Reynolds Sprg	3	7⅛	7	7	....
Reynolds Tob B	10	30⅜	30⅜	30⅜	+⅛
Richfield Oil	2	8⅛	8⅛	8⅛	+⅛
Ruberoid	2	16⅜	16⅜	16⅜	+⅛
Rustl I&S pf	.20	43⅜	43¼	43¼	—⅛
S					
Safe St 5% pf	.20	112	112	112	+⅜
St Joseph Lead	7	34	33¼	33⅜	—⅛
Savage Arms n	16	13⅜	13⅛	13⅛	—⅛
Schenley Dist	10	9⅛	9⅛	9⅛	—⅛
Seaboard Air L	2	⅛	⅛	⅛	....
Seaboard Oil	3	15⅜	15⅛	15⅜	+⅛
Sears Roebuck	18	72⅜	71⅜	72⅜	+⅛
Servel Inc	2	8⅛	8⅛	8⅛	....
Sharon Stl Corp	1	11⅛	11⅛	11⅛	....
Sharp & Doh	2	3⅛	3⅛	3⅛	....
Shattuck (FG)	4	5⅜	5⅜	5⅜	+⅛
Sheaffer Pen	.10	36⅛	36⅛	36⅛	+⅛
Shell Union Oil	8	14⅛	14	14⅛	+⅛
Silver King Cl	1	4⅛	4⅛	4⅛	....
Simmons Co	3	17⅜	17⅜	17⅜	+⅛
Skelly Oil	2	28⅛	28⅛	28⅛	+⅛
Sloss-Sheffld	.10	102	102	102	+¼
Smith A O Cp	2	19⅛	19⅛	19⅛	+⅛
Socony-Vac	43	9⅛	9	9⅛	....
S Am G & P	1	1⅛	1⅛	1⅛	....
So P Rico Sug	2	14⅛	14⅛	14⅛	—⅜
Soeast Greyh L	1	14⅛	14⅛	14⅛	+⅛
Sou Cal Edison	2	23⅜	23⅜	23⅜	....
Sou Nat Gas	3	11⅛	11⅛	11⅛	—⅛
South Pacific	77	12⅛	11⅞	12	—⅛
Southern Ry	17	12⅛	12⅛	12½	—⅛
South Ry pf	9	24	23⅞	24	....
Spear & Co pf	.10	64	64	64	+5⅛
Sperry Corp	7	35⅜	35½	35⅜	—⅛
Spiegel Inc	3	5⅛	5⅛	5⅛	....
Spiegel pf	1.20	46½	46	46½	....
Square D Co	1	37⅛	37⅛	37⅛	+⅛
Stand Brands	8	5⅛	5⅛	5⅛	....
Stand Gas & El	3	⅜	⅜	⅜	....
StG&E $7 pr pf	1	17⅜	17⅜	17⅜	—⅛
Stand Oil Cal	21	21⅜	21⅛	21⅜	+⅛
Stand Oil Ind	16	30¼	29⅞	30	....
Stand Oil N J	83	39⅜	38½	39⅜	+⅛
Stand Oil Ohio	7	42	41⅛	42	+⅜
Sterling Prod	6	55	55	55	+⅛
Stewart Warn	5	7⅛	7⅛	7⅛	+⅛
Stokely Bros	2	3⅛	3⅛	3⅛	+⅛
Stone & Webst	3	6	6	6	....
Studebaker Cor	11	5⅛	5⅛	5⅛	—⅛
Sun Oil	3	53⅜	53⅛	53⅜	....
Sun Oil pf A	.30	120½	120	120	—⅛
Sunshine Mng	2	8⅛	8	8	—⅛
Superheater	1	17⅛	17⅛	17⅛	—⅛
Superior Oil	16	2⅛	2	2⅛	+⅛
Swift & Co	5	22⅜	22¼	22⅜	....
Swift Intl	1	18⅜	18⅜	18⅜	—⅛
Syming G ww	2	6⅜	6⅛	6⅜	....
T					
Tenn Corp xd	3	8⅛	8	8	—⅛
Tex & Pac Ry	1	11	11	11	....
Texas Corp	26	40½	39⅞	40	....
Tex Gulf Prod	1	3⅛	3⅛	3⅛	....
Tex Gulf Sulph	2	35⅜	35⅜	35⅜	—⅛
Tex Pac C & O	2	6⅛	6⅛	6⅛	+⅛
TexPac L Trust	11	5⅛	5	5⅛	....
The Fair pf	1	38⅜	38¼	38⅜	+½
Thermoid Co xd	3	4⅜	4⅛	4⅛	+⅛
Third Ave Ry	3	3	2⅞	2⅞	—⅛
Thompson-Star	1	⅜	⅜	⅜	....
Tide Wat A Oil	19	10⅛	10	10⅛	....
TideWat A O pf	1	97	97	97	+⅛
Timken-D Axle	4	31⅜	31¼	31¼	—⅛
Timken Roll B	1	44⅛	44⅛	44⅛	—⅛
Transamerica	13	4⅛	4⅛	4⅛	—⅛
Trans & W Air	2	11⅛	11⅛	11⅛	+⅛
Tri-Cont Corp	2	1⅛	1⅛	1⅛	—⅛
Tri-Cont pf	.10	65	65	65	—⅛
Truax-Traer C	6	4⅛	4⅛	4⅛	....
Twent C-Fox F	6	5⅛	5⅛	5⅛	+⅛
TwenC-FF pfxd	2	18	18	18	+⅛
Twin Coach	1	7⅛	7⅛	7⅛	—⅛
Twin oCach	1	7⅛	7⅛	7⅛	—⅛
U					
Underwood-Ell	9	33⅛	32⅞	33⅛	—⅛
Union Bag & P	1	11⅛	11⅛	11⅛	—⅛
Union Carbide	31	72	71⅛	71⅛	—⅛
Union Oil Cal	5	14	14	14	....
Union Pacific	3	81	80⅜	80⅜	....
Union Pacific pf	2	83⅛	83⅛	83⅛	+⅛
Union Rr F S	2	11⅛	11⅛	11⅛	—⅛
Union Tank Car	1	30	30	30	—⅛
United Air Lines	8	10⅛	10⅛	10⅛	—⅛
United Aircraft	8	39⅛	39	39⅛	—⅛
United Carbon	6	46	44	46	+1
United Corp	9	⅜	⅜	⅜	....
United Corp pf	46	22⅜	22	22⅜	+⅛
United Drug	4	3⅛	3⅛	3⅛	—⅛
United Dyewood	1	1⅛	1⅛	1⅛	—⅛
United Dye pf	.60	21⅛	21⅛	21⅛	—⅛
United Elec Coal	1	4	4	4	—⅛
Unit Eng & Fdy	1	36	36	36	....
Unit Fruit	2	65	65	65	—⅛
Unit Gas Imp	7	7	7	7	....
Unit Gas Imp pf	2	107	107	107	....
Unit Mer&Mfr	3	9⅛	9⅛	9⅛	—⅛
U S & For Sec	1	3⅛	3⅛	3⅛	....
U S Distrib pf	.20	14½	14	14½	+1½
U S Gypsum	2	60	60	60	+⅛
U S Hoff Mach	23	7⅛	7	7⅛	+⅛
U S Indus Alco	2	24⅜	24⅜	24⅜	....
U S Leather	3	3⅛	3⅛	3⅛	....
U S Leather A	1	6⅛	6⅛	6⅛	—⅛
U S Lea pr pf	1	67⅛	67⅛	67⅛	—1½
U S Pipe&Fdry	3	27⅛	27⅛	27⅛	—⅛
U S Rubber	16	22⅛	21⅞	22⅛	—⅛
U S Rubber 1 pf	2	94⅛	94	94	—⅛
U S Sm R&M pf	1	71⅛	71⅛	71⅛	—⅛
U S Steel	58	55⅜	55⅛	55⅛	—⅛
U S Steel pf	1	119	119	119	....
U S Tobacco	1	25	25	25	....
Univ Leaf Tob	1	49	49	49	—⅛
Univ Pict 1 pf	.20	149	149	149	—1
V					
Vadsco Sales	1	⅛	⅛	⅛	....
Vanadium Corp	1	25	25	25	....
Va-C Chem 6 pf	1	24¼	24¼	24¼	—⅛
Va Ir C&C pf	.20	19	19	19	+⅛
Virginian Ry pf	1	33	33	33	....
Vulcan Detin	.60	102	100	102	+2
W					
Walgreen Co	1	18⅜	18⅜	18⅜	....
Walk(H)G&W	2	27¼	27	27¼	+½
Walworth Co	9	4⅛	4⅛	4⅛	—⅛
Ward Baking B	1	1	1	1	....
Warner Bros P	15	3⅜	3⅛	3⅛	....
Warn BPic pf	.10	61	61	61	—1
Waukesha Mot	1	15	15	15	+¼
Webster Eisen	1	2⅛	2⅛	2⅛	—⅛
Wesson O & S	3	22½	22	22	—⅛
Wesson O & Spf	1	72⅛	72⅛	72⅛	+1
WestPEl6% pf	.40	98	98	98	+⅛
WestPenPowpf	.20	113⅜	113⅜	113⅜	....
W VaPulp&Pap	4	18⅛	18⅛	18⅛	+⅜
West Auto Sup	4	28⅜	28½	28⅜	—⅜
West Union Tel	116	24⅜	23½	24⅜	+1½
Westing Air Br	3	20⅛	20	20	—⅛
West El & Mfg	6	97	95	95	—2
WestE & M pf	.30	133	133	133	....
Weston El Inst	2	30	30	30	—⅛
Wheeling Steel	2	24	23½	23½	—⅛
White Motor	4	15	14⅜	14⅜	—⅜
White Sewing M	2	4⅛	4⅛	4⅛	—⅛
Willys-Overland	2	1⅜	1⅜	1⅜	....
Willys-Overd pf	1	3⅜	3⅜	3⅜	+⅛
Wilson & Co	7	4⅜	4⅜	4⅜	....
Wilson&Co $6pf	1	71	71	71	—⅛
Woolwth (FW)	23	28⅜	28⅜	28⅛	+⅛
Worthing P&M	2	20⅜	20⅜	20⅜	—⅛
Wrigley (W) Jr	1	65	65	65	—⅛
Y					
Yale & Towne	6	20¼	19⅞	20¼	+⅛
Yel Tr & C	14	13⅜	13⅛	13⅛	—⅛
Yel Tr 7% pf	.40	117¼	117¼	117¼	+2
Young Spg & W	3	10⅛	10	10	—⅛
Youngst Sh&T	12	35¼	34⅜	34⅞	—½
Youngst S&T pf	1	86	86	86	—2
Youngst Stl Dr	2	16	15⅞	15⅞	—⅛
Z					
Zenith Radio	12	12⅜	12⅜	12½	—⅛
Zonite Products	1	1⅜	1⅜	1⅜	....

†Unit of trading ten shares.

Security Averages

Stocks	50 Inds.	20 Rails.	20 Util.	90 Stks.
Yesterday	97.1	28.9	45.3	78.2
Previous day	97.3	29.1	45.2	78.4
Week ago	93.2	28.2	45.1	75.5
Month ago	93.6	29.6	44.7	75.9
Year ago	96.0	24.8	55.0	78.5
Two years ago	113.1	27.5	67.5	92.6
High, 1940	124.3	33.3	72.2	101.9
Low, 1940	84.5	21.5	51.9	69.7
High, 1939	131.7	37.7	74.5	106.4
Low, 1939	96.0	23.4	58.2	79.4
Bonds	**20 Inds.**	**20 Rails**	**20 Util.**	**60 Bds.**
Yesterday	90.4	65.9	101.3	85.9
Previous day	90.4	66.2	101.2	85.9
Week ago	90.1	65.7	101.0	85.6
Month ago	90.1	67.8	101.3	86.4
Year ago	84.5	51.3	98.1	78.0
Two years ago	86.4	57.1	101.7	81.7
High, 1940	90.5	62.2	102.3	84.4
Low, 1940	83.2	46.8	97.1	76.5
High, 1939	88.0	64.0	102.8	84.6
Low, 1939	83.2	51.9	97.0	78.0

(1926 average equals 100.)

Transactions on N. Y. Bond Market

By the Associated Press

Total bond sales yesterday $5,593,900, previous day $6,703,000, week ago $4,713,800, year ago $5,088,200, two years ago $4,915,300. January 1 to date $1,007,532,875, year ago $792,877,450, two years ago $780,597,935.

Range of United States Government Issues

1941 High	1941 Low	June 13 Sales		High	Low	Last	Change	Bid	Asked	Yield
108.6	106.26	2	Treasury 3¼s, 1945-43	107.2	107.2	107.2	.....	107.3	107.5	.17
104.15	101.24	1	Treasury 2s, 1955-53	104.15	104.15	104.15	+.2	104.16	104.18	1.58
106.10	103.16	5	Treasury 2¼s, 1956-54 reg	106.10	106.10	106.10	+2.4	.....	.....	.....
103.19	103.1	3	Treasury 2½s, 1958-56	103.19	103.19	103.19	+.3	103.16	103.18	2.21
110.15	106.31	1	Treasury 2¾s, 1963-58	110.15	110.15	110.15	+.5	110.16	110.18	2.02
107.26	106.17	1	Home Owners Loan 3s, 1952-44	106.29	106.29	106.29	.....	106.29	106.31	.55

Sales in thousands.	High	Low	Close
CORPORATION BONDS			
A			
2 †Abitibi P&P 5 '53	53½	53¼	53½
9 Alleghany cv 5 '44	88½	88⅛	88½
14 Alleghany cv 5 '49	75¼	74½	75
3 †Alleghany cv 5 '50 st	50⅛	50	50
1 Allis Chalm cv 4 '52	108	108	108
7 Am&For P 5s 2030	56⅛	55⅜	56⅛
6 Am I G Ch 5½ '49	102⅜	102⅜	102⅜
2 Am T & T 3¼ '66	108⅜	108⅜	108⅜
7 Am T & T 3¼ '61	109	108⅜	108⅜
1 Anacond Cop 4½ '50	104⅛	104⅛	104⅛
7 Arm Del 4 '55	106	106	106
34 A T & S F 4 '95	108⅜	108⅜	108⅜
10 A T & S F 4 '48	104⅛	104⅛	104⅛
21 A C Line 1st 4 '52	77	76⅞	76⅞
B			
11 B & O '95 st A	34½	34⅜	34½
19 B & O '95 st C	39½	39¼	39¼
56 †B & O cv '60 st	28⅜	28	28⅜
43 B & O 4 '48	64⅜	64	64
3 B & O S W '50 st	46½	46	46
25 †Bost & Me 4½ '70	28⅜	28¼	28⅜
18 Boston & Me 4 '60	68⅛	68⅛	68⅛
8 Buf R & P '57 st	41⅜	41½	41½
C			
1 Can Nat 5 '69 Jjly	100½	100½	100½
35 Can Pac 4 perp	61½	60	61½
1 Cen N Y Pw 3¾ '62	107½	107½	107½
27 Cen Pac 5 '60	56⅛	55⅛	55⅛
21 Cen Pac 1st 4 '49	74	74	74
1 Certain-td 5½ '48	84½	84½	84½
4 C & O 3½ '96 D	103⅞	103⅞	103⅞
2 C & O rfg 3½ '96E	105	104½	104½
3 C B & Q gen 4 '58	82⅜	82⅜	82⅜
10 CB&Q 3½ Ill '49	93	92⅞	92⅞
1 Chi G W I 4½ 2038	34⅜	34⅜	34⅜
20 Chi Gt West 4 '88	67½	66⅜	66⅜
33 †C M SP&P 5 '75	8⅞	8⅝	8⅝
31 †CMSP&P aj 5 2000	2⅜	2¼	2⅜
1 †CMSP&P 4½ '89C	37½	37½	37½
28 †C&NW cv 4¾ '49	2	1⅞	1⅞
44 †CRI&P 4½ '52 A	13½	13	13
1 †CRI & P 4 '88 ct	19⅜	19⅜	19⅜
84 †CRI&P rfg 4 '34	12½	12½	12½
14 Ch & W Ind 4 '52	93⅛	93⅛	93⅛
36 CCC&StL 4½ '77	56⅞	56½	56⅜
8 Clev Un T 4½ '77C	71	70⅜	70⅜
22 Col & So 4½ '80	22⅜	22½	22½
30 Columb G 5 '52 May	103⅜	103⅜	103⅜
12 Columb G 5 '61	103⅜	103¼	103¼
4 Con Oil cv 3½ '51	105⅜	105	105
3 Consum Pow 3¼ '66	108⅛	108⅛	108⅛
1 †Cuba No Ry 5½ '42	18¼	18¼	18¼
D			
21 Dayton P&L 3 '70	106⅞	106⅞	106⅞
21 Del & H rfg 4 '43	53½	53	53½
18 †D & R G 4 '36	13	12¾	12⅞
7 Duquesne L 3½ '65	107½	107½	107½
E			
87 †Erie rfg 5 '67	25¼	25⅛	25¼
30 †Erie rfg 5 '75	25¼	25⅛	25¼
84 †Erie gen lien 4 '96	55⅛	55⅛	55⅛
G			
9 Gen Stl Cast 5½ '49	92	90½	90⅝
1 Goodrich 4¼ '56	106	106	106
18 Gt Nor 4½ '77 E	91⅜	91⅜	91⅜
23 Gt Nor 4 '46 G	101	100⅜	100⅜
26 Gt Nor 4 '46 H	97⅜	97½	97½
16 †Gulf M&Ohinc 2015	46⅞	46⅜	46⅜
H			
8 Hudson Coal 5 '62A	39⅛	38⅜	38⅜
9 Hud&Man rfg 5 '57	45⅛	45	45
13 Hud&Man inc 5 '75	10½	10⅛	10⅛
I			
23 Ill Bell Tel 2¾ '81	103	102¾	103
13 Ill Cen rfg 4 '55	46¼	45⅞	46¼
11 Ill Cen 4¾ '66	46½	46⅛	46¼
20 IC&CSL&NO 5 '63A	50	49½	49⅝
8 Interlake Ir cv 4 '47	99	98¾	99
6 †Int Gt Norlst6 '52	13	13	13
36 Int Hyd El cv 6 '44	38⅜	38	38⅜
10 Int Paper 5 '47	104⅜	104⅜	104⅜
69 Int T&T 4½ '52	44	43⅜	44
34 Int T&T 5 '55	46	45⅜	46
K			
4 Kresge Found 3 '50	104	104	104
L			
14 Lac Gas 5½ '53	67½	67	67
5 Leh ValHTerm 5 '54	47½	47½	47½
7 Leh Val 4½ 2003st	31½	30⅞	30⅞
29 Leh Val 4 2003st	29	28¾	28¾
7 Liggett & M 7 '44	119	119	119
1 Long Isl rfg 4 '49	96¼	96¼	96¼
4 Louisia & Ark 5 '69	87¼	87	87
M			
89 †McKess&Rob5½ '50	114½	114⅜	114½
4 Mich Con Gas 4 '63	106⅜	106¼	106½
16 ‡†MSP&SSM cn4 '38	11⅜	11⅜	11⅜
8 M-K-Tex 5 '62 A	29⅜	29½	29⅜
32 M-K-Tex 1st 4 '90	37	36⅞	37
27 †Mo Pac cv 5½ '49	1⅛	1	1
53 †Mo Pac 5 '77 F	23⅝	23½	23½
5 Mont Pow 3¾ '66	107	107	107
6 Mor & Essex 4½ '55	36½	36⅜	36⅜
13 Mor & Ess 3½ 2000	40⅜	40	40
N			
13 Nat Dairy 3¼ '60	104⅜	104½	104⅜
7 Nat Distill 3½ '49	103⅛	103	103
5 Natl Steel 3 '65	104¼	104⅛	104⅛
2 N O Pub Sv 5 '52 A	106½	106½	106½
27 N Y C rfg 5 2013	64¼	63½	63½
44 N Y C 4½ 2013 A	58⅜	57⅜	57⅜
12 N Y C cn 4 '98	62½	62	62¼
15 N Y C cv 3½ '52	61⅜	61⅛	61⅜
14 NYC&HR 3½ '97	80	79⅞	79⅞
29 NY Chi&StL 4½ '78	62	61⅝	[illegible]
16 †NYNH&H cv 6 '48	26⅜	26	[illegible]
20 †NYNH&H 4½ '67	25	25	25
10 N Y Steam 3½ '63	107¼	107	107¼
1 † Norf Sou 5 '61 ct	21¼	21¼	21¼
22 Norf & W 4 '96	127½	127¼	127¼
86 Nor Pac 6 2047	66⅜	66¼	66½
2 Nor Pac 4 '97	76⅝	76⅝	76⅝
15 Nor Pac 3 2047	44	43¾	44
O			
7 Ohio Ed 4 '65	108⅜	108½	108⅜
P			
7 Pac Gas&El 3½ '66	110¼	110¼	110¼
7 Pac G&E 3¾ '61	111	111	111
7 Pac T&T 3¼ '66B	109⅛	109	109
10 Pen P&Lt 3½ '69	110½	110	110
3 Pen RR gen 5 '68	112½	112½	112½
4 Pen RR gen 4½ '65	106	105¾	106
15 PenRR4½ deb '70	93⅞	93⅝	93⅞
10 Pen RR 3¾ '70	96	95¾	95¾
7 Pen RR 3¼ '52	90	90	90
14 Pere Marq 4½ '80	67½	67½	67½
3 PhelpsDdoge3½ '52	107⅜	107¼	107¼
12 Phila Co 5 '67	105	105	105
5 Phil Elec 3½ '67	110⅛	110⅛	110⅛
96 †PhReadC&I cv6 '49	6⅛	6	6
68 †Ph ReadC&I 5 '73	25⅜	25	25
3 †‡PhilippineRy 4 '37	4¼	4¼	4¼
28 Phillips Pet1¾ '51	104	103⅞	104
11 Portl Gen E 4½ '60	82¼	82	82½
R			
4 Reads 4½ '97 A	83	82½	82½
1 Rem Rand4¼ '56ww	104⅞	104⅞	104⅞
5 RepublicSteel4½ '61	103⅞	103⅞	103⅞
18 †StLIM&S 4R&G '33	71⅞	71	71⅞
47 †St L S F 4½ '78	13⅜	13¼	13⅜
1 †St L S F 4 '50 A	12	12	12
2 †Seab A L cn 6 '45	6⅜	6⅜	6⅜
15 †Sea-A F 6 '35 A ct	3⅛	3⅛	3⅛
3 Shell Un 2½ '54	97⅞	97⅜	97⅞
2 Socony-Vac 3 '64	106⅛	106⅛	106⅛
13 So Bell T&T 3 '79	106⅞	106⅞	106⅞
48 Sou Pac 4½ '81	53⅜	53	53
25 Sou Pac 4½ '69	53⅜	53⅛	53⅜
25 So Pac rfg 4 '55	67⅜	67⅛	67⅜
53 So Pac 3¾ '46	68⅜	68⅛	68⅜
30 So Pac 4½ Ore '77	54⅜	54¼	54¼
15 South Ry en 5 '94	92	91⅞	92
26 South Ry gen 4 '56	61⅞	61½	61⅞
30 S W Bell T 3 '68	107⅜	107⅜	107⅜
11 St Oil N J 3 '61	105⅜	105	105⅜
2 Studebaker cv 6 '45	105½	105½	105½
T			
39 Tex Corp 3 '65	105⅞	105⅞	105⅞
15 Tex & Pac 5 '79 C	70⅜	70⅛	70⅜
7 †Third Ave aj 5 '60	16⅛	16⅛	16⅛
U			
11 Un Pac 1st 4 '47	111⅛	111⅛	111⅛
10 Un Pac 3½ '71	98⅜	98⅜	98⅜
2 Unit Drug 5 '53	87⅞	87⅞	87⅞
V			
9 Virginian Ry 3¾ '66	108⅜	108¼	108⅜
W			
76 †‡Wabash 1st 5 '39	59⅝	58⅝	59½
49 †Wabash 4½ '78C	12¼	12	12⅛
1 †Westn Pac 5 '46asd	25	25	25
4 Western Un 4½ '50	78½	78¼	78¼
26 †Wis Cen 4 '49	37¼	37	37
Y			
6 Young S & T 3¼ '60	101⅛	101	101
FOREIGN BONDS			
6 Argentine 4 '72 Feb	61½	61¼	61½
10 Argentine 4½ '91	68½	68⅛	68⅜
10 Argentine 4½ '71	68½	68⅛	68½
13 Australia 4½ '56	55	54¾	55
24 †Brazil 8 '41	20½	20¼	20⅜
8 †Brazil 6½ '26-57	17⅜	17¼	17¼
5 †Brazil 6½ '27-57	17½	17¼	17½
16 Buen A 4¾ '77	48½	48⅜	48½
3 †Bulgaria 7½ '68	7	7	7
4 Canada 4 '60	97⅜	97⅜	97⅜
6 Canada 3¼ '61	88⅜	88⅜	88⅜
7 Canada 2½ '44	96½	96⅜	96½
1 †Chile 6 '60	10½	10½	10½
7 †Colomb 6 '61 Oct	36½	36½	36½
2 Denmark 6 '42	51½	51½	51½
46 †Ger Gov 5½ '65	7⅛	7	7⅛
25 †Ger Govt 7 '49	10¼	10	10
18 Japan 6½ '54	70	68⅜	70
2 †Kreuger&Tl 5 '59 ct	1⅜	1⅜	1⅜
4 †Mex 4 04 asd '54	5⅝	5½	5½
2 †Milan City 6½ '52	20⅜	20⅜	20⅜
3 Norway 4¼ '65 wd	40⅛	40⅛	40⅛
2 †Peru 1st 6 '60	6½	6½	6½
1 †Rio Gr do Sul 6 '68	10⅛	10⅛	10⅛
1 †Sao Paulo St 7 '40	52⅜	52⅜	52⅜
3 Sydney 5½ '55	68⅜	68½	68⅜
8 Tokyo El Lt 6 '53	46½	46¼	46½
2 †Uruguay 6 '60	54⅜	54⅜	54⅜
2 †Urug aj3¾ 4 4⅛ '79	42⅛	42½	42½
11 Yokohama 6 '61	54	53	54

wd—With declaration.
XIN—Ex interest.
CT—Certificates.
†—Selling flat on account of default of principal or interest or both.
‡—Selling flat for reasons other than default.
§Matured bonds. Negotiability impaired pending investigation.

Dow-Jones Bonds

By the United Press

New York, June 13.		
40 bonds	91.19	—0.15
10 first rails	94.25	—0.30
10 second rails	53.58	—0.33
10 utilities	109.48	+0.09
10 industrials	107.45	—0.04

United States Treasury Notes

(Reported by Robert C. Jones & Co.)
(Exempt from all income taxes, both normal and surtax.)

Outstanding (Millions.)	Issue	Coupon	Maturity	Bid	Asked	Approx Yield
[illegible]	Notes	1⅛	12-15-41	102.1	102.3	....
[illegible]	Notes	1¾	3-15-42	102.14	102.16	....
[illegible]	Notes	2	9-15-42	103.17	103.19	....
[illegible]	Notes	1¾	12-15-42	103.11	103.13	....
[illegible]	Notes	¾	3-15-43	101.3	101.5	.09
[illegible]	Notes	1⅛	6-15-43	102.5	102.7	.01
[illegible]	Notes	1	9-15-43	102.2	102.4	.05
[illegible]	Notes	1⅛	12-15-43	102.13	102.15	.13
[illegible]	Notes	1	3-15-44	102.1	102.3	.28
[illegible]	Notes	¾	6-15-44	101.8	101.10	.31
[illegible]	Notes	1	9-15-44	102.1	102.3	.35
[illegible]	Notes	¾	9-15-44	100.12	100.14	.61
[illegible]	Notes	¾	3-15-45	101.8	101.10	.40
[illegible]	Notes	¾	12-15-45	100.9	100.11	.67

(Figures after decimals are 32ds of a point.)

Federal Land Bank Bonds

Outstanding (Millions)	Rate	Maturity	Bid	Asked
[illegible]	3	7-55-45	108½	108¾
[illegible]	3	1-56-46	109½	109¾
[illegible]	3	5-56-46	110	110¼
[illegible]	3¼	5-55-45	109⅛	109⅜
[illegible]	4	7-46-44	110¼	110½

United States Treasury Bills

(Exempt from all income taxes, both normal and surtax.)

Outstanding (Millions.)	Maturities						*Bid	Asked
$300 June			18,	25,		1941	.08	....
500 July	2,	9,	16,	23,	30,	1941	.10	....
400 August	6,	13,	20,	27,		1941	.12	....
400 September	3,	10,				1941	.12	....

(*Quotations are discount from par.)

Short Treasury Guaranteed Issues

Outstanding (Millions.)	Issue	Rate	Maturity	Bid	Asked	Approx Yield
$203	CCC	¾	8-1-41	100.15	100.17	....
204	CCC	1	11-15-41	100.19	100.21	....
289	CCC	¾	5-1-43	100.26	100.28	.28
211	RFC	⅞	7-20-41	100.18	100.20	....
297	RFC	⅞	11-1-41	100.20	100.22	....
310	RFC	⅞	1-15-42	100.20	100.22	....
276	RFC	1	7-1-42	101.1	101.3	....
320	RFC	⅞	10-15-42	100.22	100.24	.31
324	RFC	1⅛	7-15-43	101.2	101.4	.58
100	USHA	¼	11-1-41	100.2	100.4	....
114	USHA	1⅜	2-1-44	102.14	102.16	.42

(Figures after decimals are 32ds of a point.)

F.H.L.B. Debentures and F.N.M.A. Notes

Outstanding (Millions.)	Issue	Rate	Maturity	Bid	Asked	Approx Yield
$52	FHLB	¾	4-15-43	100.7	100.10	.37
23½	FHLB	2	4-1-43	102.21	102.24	.40
29	FNMA	2	5-16-43	101.10	101.13	....
55	FNMA	1⅝	1944-45	101.21	101.21	.25

United States Treasury Position

By the Associated Press

The position of the Treasury June 11, compared with comparable date a year ago:

	June 11, 1941	June 11, 1940
Receipts	$24,986,789.41	$16,046,361.18
Expenditures	49,774,005.38	16,663,716.83
Net balance	2,539,810,664.27	1,963,792,023.20
Working balance included	1,792,299,714.24	1,236,897,007.61
Customs receipts for month	14,151,677.75	9,992,148.75
Receipts for fiscal year (July 1)	6,659,641,803.09	5,328,363,586.37
Expenditures	11,708,276,898.31	8,840,122,186.39
Excess of expenditures	5,048,637,095.43	3,511,758,588.02
Gross debt	48,524,967,328.08	42,793,774,668.02
Increase over previous day	16,884,465.89	....
Gold assets	22,593,329,828.64	19,395,712,744.43

Commencement Day at Howard University

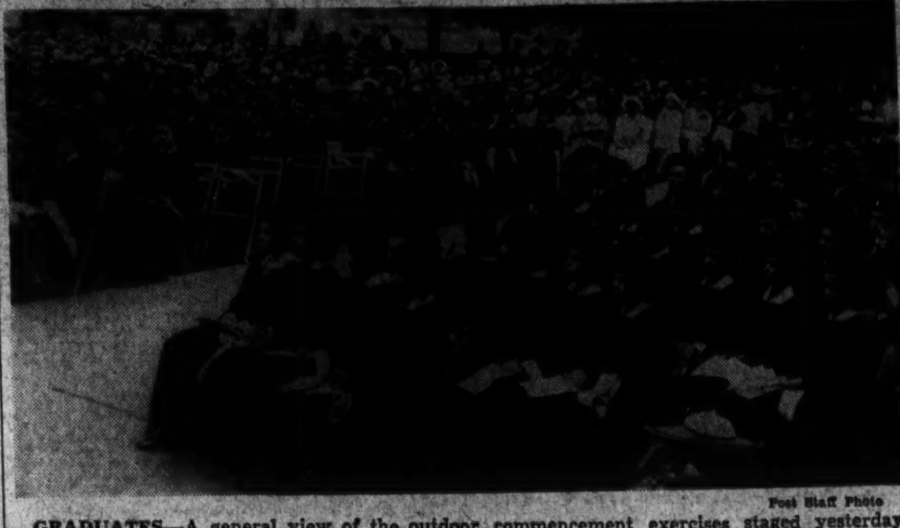

Post Staff Photo

GRADUATES—A general view of the outdoor commencement exercises staged yesterday at Howard University

Be Optimists, McNutt Tells Howard Grads

Avoidance of pessimism, and cultivation of a hopeful outlook for the future, was the theme of an extemporaneous address made before the 191 graduates of the various schools and colleges of Howard University yesterday, by Paul V. McNutt, administrator of the Federal Security Agency, under which the university is now maintained.

He had entered on the campus, where graduation exercises were being held under lowering skies, while Representative Arthur W. Mitchell (Democrat), of Illinois, was delivering the final charge to graduates at the conclusion of his commencement address. To the graduates McNutt said:

"In your generation, you have a greater opportunity and adventure than that which has been afforded any other generation in the history of America."

Representative Mitchell, after painting a picture of the present world outlook, in which he took occasion to denounce the "Communists who would make tools of educated colored men and women," called on the graduates to be self-reliant, depending on none save themselves to mark their way to successful future.

The honorary degree of doctor of laws was conferred on Arthur B. Spingarn, president of the National Association for Advancement of Colored People, in recognition of his services to humanity, especially in the successful prosecution of 17 cases involving racial discrimination before the United States Supreme Court.

On Charles S. Johnson was conferred the honorary degree of doctor of humane letters for his interpretation of facts in the field of human relations. William Grant Still, composer, musician, arranger and conductor, in absentia, received the honorary degree of doctor of music.

Certificates in social work, in the graduate school, were accorded to eight graduates. Seventeen students were named to be commissioned second lieutenants of infantry in the Officers' Reserve Corps. Eleven were named to medical internships at Freedmen's Hospital.

The list of graduates included:

Following are the members of the graduating class at Howard University who received R. O. T. C. commissions:

Second lieutenants of Infantry, Officers Reserve Corps, to be commissioned July 25, 1941:

Allen Ramanto Anderson, Norvell Davis Barbee, Alexander Ledbetter Benton, James Townsend Beason, Eric Paul Edwards, Marvin Morris Fisk, Maurice Winfield Frazier, Jonathan Smith Green, Kenneth Lloyd Hardy, Noah Alan Harris, Dennette Arthur Harrod, Perry Tillman Jones, Ezekiel William Colborn Kennedy, Wilbur Early Ledbetter, Raymond Chichester Lewis, Willard Cornelius Stewart, Yancy Williams.

The following students, not being 21 years of age, will receive certificates which may be exchanged for commissions upon becoming of age:

James Virgil Hackney, Walter Benjamin Sanderson, jr., Charles Eugene Walden.

The Howard students who received degrees yesterday are as follows:

Bachelor of Arts, Magna Cum Laude—Frances Marie Johnson, Jane Cleo Marshall, Elizabeth Peace Micham, Charles Eugene Walden.

Bachelor of Arts, Cum Laude—Evelyn Frances Apperson, Mary Elizabeth Bornice Marie Joyner, Mary Adele Logan, Lucan, Mildred Augusta Givens, Vashti Consuelo Jones, Elizabeth Mildred Jordan, Eucretia Carolyn Matthews, Annie Marie Ruff, Lillian Jones Ruffin, George Pryor Thomas, Thurlow Evans Tibbs, Edward Henry Williams, James Theodore Wright.

Bachelor of Science, Magna Cum Laude—George Hench Butcher, Ulmont Lenhardt James.

Bachelor of Science, Cum Laude—Allen Ramano Anderson, Walter Benjamin Sanderson.

Bachelor of Arts in Education, Cum Laude—Isabelle Charlotte Jackson.

Bachelor of Science in Art, Cum Laude—Philip Henry Miller.

Bachelor of Music, Cum Laude—Charlotte H. Wesley.

Bachelor of School Music, Cum Laude—Elizabeth Banks.

Bachelor of Science in Civil Engineering, Cum Laude—Jesse C. Duke.

Bachelor of Science in Electrical Engineering, Magna Cum Laude—Elmer D. Jones, jr.

Bachelor of Laws, Cum Laude—E. Lewis Ferrell.

Bachelor of Arts

Everett Livingston Beane, James Townsend Beason, Theodosia Mae Bennyfield, Dorcas Carrie Bradford, Louise Elizabeth Brookins, Evelyn Jane Brown, William Harmon Brown, George Oswald Bynum, Alyce Lucille Christian, Lucretia Mott Clayborne, Seaton Nathaniel Coleman, Pauline Georgia Cooper, Eulalee Marion Cordice, Alice Vivian Dickinson, Jane Anne Dickson, Walter Thomas Dixon, jr., Phyllis Carolyn Durrah, Eric Paul Edwards, Alberta Anne Gibson, Gladys Estelle Hale, Etta Coralessa Hall, Dorothie May Hebron, Daniel Henry Herbert, Jewel Proctor Hines, Alberta Justine Holloman, Dorothy Louise Johnson, Oswald Louis Jordan, Jayne Rowena Kemp, Effie Smothers King, Patricia Alberta Lacey, Adrienne Melissa Lawson, Beryl Astrid Lockhart, Clarence Elliott McLeod, Elizabeth Jane Phelps, Marjorie Gwendolyn Phynes, Norma Frances Pinkney, Sylvia Hernandes Raven, Marion Olga Reid, James Randolph Robinson, Loretta Barlow Scott, Edith Oliver Smith, Marietta Louise Stevens, Willard Cornelius Stewart, Rudolph V. Thompson, James Frederick Van Buren, Dorothy Luella Walker, Julia Truman Wheeler, Inez Mary White, William Baldwin Whitlock.

Bachelor of Science

Elaine Ernestine Anderson, Alexander Ledbetter Benton, Helen Cecelia Biscoe, Edward W. Brooke, Barbara Elizabeth Buckner, Wallace Capel, Lucille Elizabeth Clark, Marcella McCrea Davenport, Harold Delaney, Gwendolyn Beatrice Dennis, Betty Agnes DuBissette, Viola Louise Duvall, Lucy Maud Edwards, Gratia Hamilton Francis, Richard Louis Francis, Maurice Winfield Frazier, James Virgil Hackney, Edward William Hawthorne, Helen F. Hemmingway, Benjamin Holcombe, jr., Maurice Morris Jackson, Jean Betty Jennifer, Perry Tillman Jones, Etta Robena Luck, Samuel Benjamin McCottry, Marjorie Virginia Manigault, John Francis Marshall, Myra Yvonne Mitchell, Edward Patrick Norris, William Sedgewick Pleasants, Konnetta Elizabeth Putman, John Doward Quick, Clara M. Smith, Mary Harriett Turner, Gloria Washington Warrick, Richard Chapell Wells.

Bachelor of Science in Commerce

Wilmoth Joseph Johnson, George Hardison Scurlock, Bruce Stuart Thalley.

Bachelor of Arts in Education

Clotilda Augusta Barnett, Mildred Sills Bostic, Harriet Gillem Dixon, Emmie Louise Floyd, Bessie Hope Johnson, Hazel Ethelda King, Emma Nickens Lebat, Florine Smith McLendon, Alma Marie Naylor, Arnold Alonzo Robbins, Louise Epps Robinson, Alice Evelyn Shaed, Margaret Louise Taylor, Theresa Johnson Tibbs.

Bachelor of Science in Education

Robert R. Anderson, Florence Lubella Finley, Mayme Lou Gary, Alma Loretta Hall, Louise Elizabeth Holley, Cassie Etta Jones, Mildred Ophelia Patterson, Cereta Elizabeth Perry.

Bachelor of Science in Home Economics

Arminta J. Dixon, Eva Corinne Thorne.

Bachelor of Science in Art

Joseph Wilbur Dixon, Etta Vivian Lee.

SCHOOL OF MUSIC

Bachelor of Music

Leviathia Fulcher, Zedekiah Holmes, Clarence J. Lawson, Ruth R. Logan, Mydell Skinner, Clarence Jones, Lawrence Whisonant.

Bachelor of School Music

Ellen I. Hammond, Ehrleon Parks.

SCHOOL OF ENGINEERING AND ARCHITECTURE

B. S. in Mechanical Engineering

John F. Powell, Nathaniel W. Wright.

SCHOOL OF RELIGION

Bachelor of Divinity

Lester Vaughn Baker, Moses William Beasley, jr., Eugene Burgess Bowling, L. Maynard Catchings, James Leonard Farmer, jr., Walter Otto Gill, Charles Columbus King, Robert Benjamin Kirkland, George Dewey Robinson, Samuel Woodrow Williams.

SCHOOL OF LAW

Bachelor of Laws

Louis Berry, Amos E. Bowman, Herbert R. Cain, jr., William A. Davis, Ura Theodore Hayes, Rupert Erris Henry, Clifton L. Moseley, Edward W. Jacko, jr., Vanue Barthelomew Lacour, Sylvester Sanders Robinson, Eugene Anthony Solomon, jr., Conrad Alexander Walden, Curtis P. Mitchell, Odis F. Quick, Carl Tapley Robinson.

SCHOOL OF MEDICINE

COLLEGE OF MEDICINE

Doctor of Medicine

James Alexander Batts, jr., Isabella Blanche Bourne, Doris Maude Buchanan, Mack Irvin Davis, James Cornelius Gray, Thomas Waters Harris, jr., Walter Lester Henry, jr., Marshall Menafee Jones, Donald Keller, Harold Lippman, Charles Vaughn Charles, Daphne Theophilia McCaskey, Edward Craig Mazique, Stanis Sixto Melendez, jr., Harold Anthony Miller, James Mirce, jr., Geraldine Mowbray, Everett James Robertson, George Jefferson Thomas, jr., Frank French Thompson, jr., Claude Gilmore Walker, Eugene Lloyd Youngue, jr.

COLLEGE OF DENTISTRY

Doctor of Dental Surgery

Olga R. Aron, John W. Butcher, Eugene D. Byrd, Ptolemy M. Corbiero, Claude H. A. Denbow, George I. Johnson, jr., Morris Kelman, Herman F. Marrow, Harold H. Phipps, jr., Arthur Williams.

Certificates in Oral Hygiene

Serena V. Chaffin, Eleanor M. Cousins, Nellie G. Crawford, Eleanor V. Gaines, Mildred Handy, Lavinia Pearce Jones, Gloria Mitchell, Ella Tasker.

COLLEGE OF PHARMACY

Bachelor of Science in Pharmacy

George Cornelius Blair, Rhonia Oresler Chambers, Charles Edward Qualls, Maude Lee Williams, Frank Allen Settle, George Lee Watson, Joseph Allen Webb, James Bertron Withers.

THE GRADUATE SCHOOL

Master of Arts

Julia Alberta Brooks, Ida Maestine Bryant, Charles Lorenzo Campbell, Charles Melton Campbell, Olive Gladys Caulk, Virginia Malenda Cherry, Emma Rebecca Clarke, Laurence J. W. Hayes, Walter Raphael Hazzard, Myron A. Higgins, Florida Alice Jackson, Effie Mary Lockhart, Margaret Alice McAlpine, Ruby Zelma Madden, Blanche Mae Parker, Helen J. M. Pilgrim, Mary Ella Price, Ethel Lee Pruitt, Thelma Mathilde Raymond, David Edward Rich, James Nelson Saunders, Senoma J. Rodgers-Smith, Hobart Taylor, jr., Lillie Tabitha Vaden, Rena Avrette Brandon, Bernard Bass Brown, Leila Frances Brown, Vincent Weaver Byas, Robert McKinley Hendrick, jr., Martha Bea Kendrick.

Master of Science

Robert Junius Brown 3d, Maude Murray Harris, Pinkney Conley Hatton, jr., Charles I. Pierce, John Robert Hazell, Harry Cardinal Kaine, jr., John Wesley Robinson, Earl Evans Smith.

Certificate in Social Work

Lucille Laura Barnes, James Robert Gibbs, Leonard Marvin Hill, Joseph Inman Johnson, Idella Tyler Tiggett, Hampton Horatio Ward, Ethel Johnson Wiggins.

HONORARY DEGREES

Doctor of Laws

Arthur B. Spingarn.

Doctor of Humane Letters

Charles Spurgeon Johnson.

Doctor of Music

William Grant Still.

Hitler's Paper Prints Article By Goebbels—Edition Seized

By the Associated Press

Berlin, June 13.—An edition of Adolf Hitler's newspaper Voelkischer Beobachter carrying an article by Propaganda Minister Goebbels on the possibilities of an invasion of England was confiscated today.

Authorized spokesmen, declining to comment on the reasons for the confiscation, smiled when it was suggested to them that Goebbels had been censored.

"If today the events of Crete are hotly debated in England," the propaganda minister wrote, "one need merely substitute the word England for Crete to understand what is meant." . . . This in indication that what happened to Crete might happen to England.

Invasion Feared

"If the Churchill clique in England doesn't discuss the theme of invasion publicly," he went on "it is not because invasion isn't feared but precisely because it is feared."

He then devoted many paragraphs to the development of the parachutist technique which was used in Crete.

The British, he pursued, were traditional in military matters, slow to adjust to developments, while the German army on the contrary was always working on old problems in the light of technical advances.

The English, he said, were constantly demonstrating in maneuvers that invasion was impossible.

"But English troops attempt these sham invasions and of course are regularly and promptly hurled back into the sea, the show goes off as the English imagine it should, and not as proper German soldiers would do it," he added.

He recalled that the French had maneuvered before the Maginot Line and had thought it invulnerable, adding that the British would be as wrong as were the French if they supposed that water was an insurmountable obstacle.

"Certainly," he went on, "there are ways and means of overcoming such obstacles . . . every campaign has its objective and every objective is gained by means suited to the particular problem."

There was a hint that developments surprising to England might be in prospect within the next two months.

IN MEMORIAM

COFFEY, MARIE C., who departed this life two years ago, June 14, 1939. Gone but not forgotten. May her soul rest in peace. Her loving husband,
WILLIAM E. COFFEY.

DIED

BROWN, JAMES D. On Thursday, June 12, 1941, at his residence, Ashland, Va., JAMES D. BROWN, the beloved husband of Matilda A. Brown, father of Elmira E. Brown, son of Cornelia Brown, brother of Leroy, William E. and Thomas J. Brown and Mrs. Eula Crowley. Services from Chambers' funeral home 517 11th st. se., on Saturday, June 14, at 3 p. m. Relatives and friends invited. Interment in Cedar Hill Cemetery.

BROWN, ABBIE M. On Friday, June 13, 1941, at Garfield Memorial Hospital, ABBIE M. BROWN, beloved wife of Lewis E. Brown and mother of Lewis E. Brown, jr. Funeral services at Chambers funeral home, 517 11th st. se., on Monday, June 16, at 2 p. m. Relatives and friends invited. Interment Fort Lincoln Cemetery.

CROSS, WILLIAM ARTHUR. On Thursday, June 12, 1941, WILLIAM ARTHUR CROSS, of Glenn Dale, Md., beloved son of the late Truman D. and Marye Cross and brother of Mrs. F. Edith Carrie Cross. Services at the Chambers Georgetown funeral home, 31st and M sts. nw., on Saturday, June 14, at 3 p. m. Relatives and friends invited. Interment private.

CROUCH, LYMAN. Suddenly, on Friday, June 13, 1941, at Emergency Hospital, LYMAN CROUCH, beloved husband of Mattie Crouch and father of Wallace Atkins. Remains resting at Hysong's funeral home, 1300 N st. nw., where services will be held on Monday, June 16, at 2 p. m. Friends are invited to attend. Interment Cedar Hill Cemetery.

DIAMOND, WILLIAM CRAIG. Suddenly, on Friday, June 13, 1941, near Gaithersburg, Md., WILLIAM CRAIG DIAMOND, beloved son of Douglas B. Diamond, Gaithersburg, Md. Funeral services at St. Rose's Catholic Church, Clopper, Md., on Monday, June 16, at 9:30 a. m. Interment church cemetery.

Continued on Following Page.

CEMETERIES CEMETERIES

DIED

Continued From Preceding Page.

DENT, WILLIAM ALLEN. On Wednesday, June 11, 1941, at Fredericksburg Hospital, WILLIAM ALLEN DENT, beloved husband of Nillie Dent; aged 45 years. He is also survived by nine sons and two daughters, six brothers and one sister. Funeral services at the Hall funeral home, Occoquan, Va., conducted by the Rev. A. E. Shumate, on Saturday, June 14, at 2 p. m. Interment Pohick Cemetery.

FISTER, MARY A. (nee McDonald). On Tuesday, June 10, 1941, MARY A. FISTER, beloved mother of Mrs. Mary Smith and John M. Fister. Remains resting at Chambers Georgetown funeral home, 31st and M sts. nw. Mass will be offered at Holy Trinity Church on Saturday, June 14, at 10 a. m. Relatives and friends invited. Interment Holy Rood Cemetery.

GRAVALLES, ALPHONSO. On Thursday, June 12, 1941, at his residence, 1318 Vermont ave. nw., ALPHONSO GRAVALLES, beloved husband of Anna C. Gravalles and father of Vivian Gravalles and Mrs. Carroll C. Pike. Services at the S. H. Hines Co. funeral home, 2901 14th st. nw., on Saturday, June 14, at 3 p. m. Interment Cedar Hill Cemetery.

GRESSLEY, JOHN CLARK—On Friday, June 13, 1941, JOHN CLARK GRESSLEY, of 9006 Piney Branch rd., Silver Spring, Md., beloved husband of Josephine Gressley and father of L. C. Gressley. Remains resting at the S. H. Hines Co. funeral home, 2901 14th st. nw. Notice of funeral later.

HARKNESS, OSCAR M. Suddenly, on Friday, June 13, 1941, OSCAR M. HARKNESS, of 50 Bryan st. nw., beloved husband of Rosina K. Harkness (nee Hartung) and brother of Miss Trixie Harkness. Services at the S. H. Hines Co. funeral home, 2901 14th st. nw., on Monday, June 16, at 1 p. m. Interment Rock Creek Cemetery.

HITCHCOCK, HARRIET. On Friday, June 13, 1941, at Chestnut Hill Mass., HARRIET, beloved wife of Arthur L. Hitchcock, of 1861 Crescent pl. nw. Funeral services private. Interment Cedar Hill Cemetery. No flowers please.

JONES, FANNIE C. Suddenly, on Thursday, June 12, 1941, at her home, 5130 Conn. ave. nw., FANNIE C. JONES, beloved wife of the late Horace S. Jones. Remains resting at the Bethesda funeral home of Wm. Reuben Pumphrey, 7005 Wisconsin ave. Funeral services at All Saints' Episcopal Church, Chevy Chase Circle, Saturday, June 14, at 2 p. m. Interment Rock Creek Cemetery.

KRUPP, KATE. On Thursday, June 12, 1941, at Sibley Hospital, KATE KRUPP, the beloved wife of Frank J. Krupp. Funeral from her late residence, 33 Adams st. nw., on Monday, June 16, at 8:30 a. m. Requiem mass at St. Martin's Church at 9 a. m. Relatives and friends invited. Interment Mount Olivet Cemetery.

LONGANECKER, CAROL H. On Thursday, June 12, 1941, at Children's Hospital, CAROL H. LONGANECKER, beloved infant daughter of David E. and Mary H. Longanecker (nee Hiett), of Devonshire Gardens, Rosemary Lane. Remains resting at the Ives funeral home, 2847 Wilson boulevard, Arlington, Va., until Saturday, June 14, at 1:45 p. m.; thence to Bethel Primitive Baptist Church, Leesburg pike, Fairfax County, where funeral services will be held at 2:30 p. m. Interment National Memorial Park, Lee highway, near Falls Church, Va.

MARTIN, EDWARD J. On Friday, June 13, 1941, EDWARD J. MARTIN, beloved husband of Jennellah Martin and father of Betty Mae Martin. Services from Chambers funeral home, 517 11th st. se. Notice of time later.

MASON, THOMAS, JR. On Monday, June 9, 1941, at Bay Pines, Fla., THOMAS MASON, JR., beloved husband of Mary C. Mason, lieutenant of the Metropolitan Police Department, retired. Funeral from the Huntemann funeral home, 5732 Georgia ave. nw., on Saturday, June 14, at 10 a. m. Relatives and friends invited to attend. Interment Arlington National Cemetery.

MASON, THOMAS, JR. A special communication of Lebanon Lodge, No. 7, F. A. A. M., is hereby called for Saturday morning, June 14, 1941, at 9 a. m. at the Masonic Temple to conduct Masonic services for our late brother, THOMAS MASON, JR.
J. A. LOGAN SAYER, Master.

MEDDERS, ELIZABETH T. On Friday, June 13, 1941, at her residence, 412 1st st. se., ELIZABETH T. MEDDERS, mother of Mrs. Erma Matthews and Stacy I. Medders. Friends may call at Gawler's, 1756 Pa. ave. nw. Funeral services at Gawler's chapel, 1750 Pa. ave. nw., on Monday, June 16, at 10 a. m. Interment Shrewsbury Chapel, Kent County, Md.

MORAN, LULA J. HYDE. On Thursday, June 12, 1941, at Providence Hospital, LULA J. HYDE MORAN, wife of Gabriel Moran, of Cedarville, Md. Friends are invited to call at Ritchie's funeral home, Upper Marlboro, Md. Services at Emanuel Church, Horsehead, Md., on Saturday, June 14, at 2:30 p. m. Interment church cemetery.

NICOL, JOSEPHINE BELL. Suddenly, on Friday, June 13, 1941, near Gaithersburg, Md., JOSEPHINE BELL NICOL, beloved daughter of Mr. and Mrs. Charles W. Nicol, Gaithersburg, Md. Remains resting at Gartner's funeral home, Gaithersburg, Md. Funeral services at the Episcopal Chapel of Ascension, Gaithersburg, on Sunday, June 15, at 2:30 p. m. Interment Union Cemetery, Rockville, Md.

NUSSBAUM, JACOB. On Friday, June 13, 1941, JACOB NUSSBAUM, brother of George Nussbaum. Knights of Pythias services at the W. W. Deal funeral home, 4812 Georgia ave. nw., on Sunday, June 15, at 4 p. m. Funeral from the above funeral home on Monday, June 16, at 3:30 p. m. Relatives and friends invited. Interment Glenwood Cemetery.

PENNIFILL, WILLIAM H. On Tuesday, June 10, 1941, at his residence, 210 Marlboro ave., Capitol Heights, Md., WILLIAM H. PENNIFILL, beloved father of Mrs. Ethel E. Blackwell and Mrs. Lanette F. Steckle, of Lansing, Mich.; brother of Beatrice M. Thompson. Services from Chambers funeral home, 517 11th st. se., on Saturday, June 14, at 8:30 a. m. Mass at St. Mathias Church, Capitol Heights, Md., at 9 a. m. Relatives and friends invited. Interment St. John's Cemetery, Forest Glen, Md.

ROSE, THOMAS WELLINGTON. On Wednesday, June 11, 1941, at his residence, 1106 Good Hope rd. se., THOMAS WELLINGTON ROSE, beloved husband of the late Mary Kate Rose and father of Lawrence W. Rose. Funeral services at the Thos. F. Murray funeral home, 2007 Nichols ave. se., on Saturday, June 14, at 1 p. m. Relatives and friends invited. Interment Union Cemetery, Alexandria, Va. Masonic services by St. John's Lodge, No. 11, F. A. A. M., Wallace B. Fitzgerald, worshipful master.

SINCLAIR, ANNA M. On Friday, June 13, 1941, ANNA M. SINCLAIR (nee Depenbrock), of 1626 30th st. nw., beloved wife of Richard H. Sinclair. She is also survived by two sisters, Mrs. Ellen Brown and Mrs. Henrietta Lucas. Funeral services at S. H. Hines Co. funeral home, 2901 14th st. nw., on Monday, June 16, at 2:30 p. m. Relatives and friends invited. Interment Rock Creek Cemetery.

TAYLOR, COL. SYDNEY WENTWORTH. On Wednesday, June 11, 1941, SYDNEY WENTWORTH TAYLOR, colonel, United States Army, retired. Services private, at Gawler's chapel, 1750 Pa. ave. nw., on Saturday, June 14, at 11 a. m.

YOUNG, MARY. On Friday, June 13, 1941, at Washington Sanitarium, Takoma Park, Md., MARY YOUNG, beloved daughter of the late Annie Saffell and William H. Young. Funeral from the Collins funeral home, 3821 14th st. nw., on Monday, June 16, at 8:30 a. m. Requiem mass at the Shrine of the Sacred Heart at 9 a. m. Relatives and friends invited. Interment Mount Olivet Cemetery.

—Deaths—

Announcements of Services by Chambers

Deceased	Undertaker
Pennifill, William H.	W. W. Chambers Co.
Brown, James O.	W. W. Chambers Co.
Fister, Mary A.	W. W. Chambers Co.
Cross, Wm. Arthur	W. W. Chambers Co.
Martin, Emma	W. W. Chambers Co.
Green, Louise	W. W. Chambers Co.
Brown, Abbie	W. W. Chambers Co.
Martin, Edward J.	W. W. Chambers Co.

FUNERAL DESIGNS

Geo. C. Shaffer 900 14th St. N.W. Phone NA. 0106. Expressive Floral Tributes. Moderate Prices. Open Evenings and Sundays.

FUNERAL DIRECTORS

J. WILLIAM LEE'S SONS CO. FUNERAL DIRECTORS. CREMATORIUM 4th and Mass. Ave. N.E. LI. 5200.

GUDE BROS. CO., Florists 1212 F St. N.W. NAtional 4276.

FUNERAL DIRECTORS

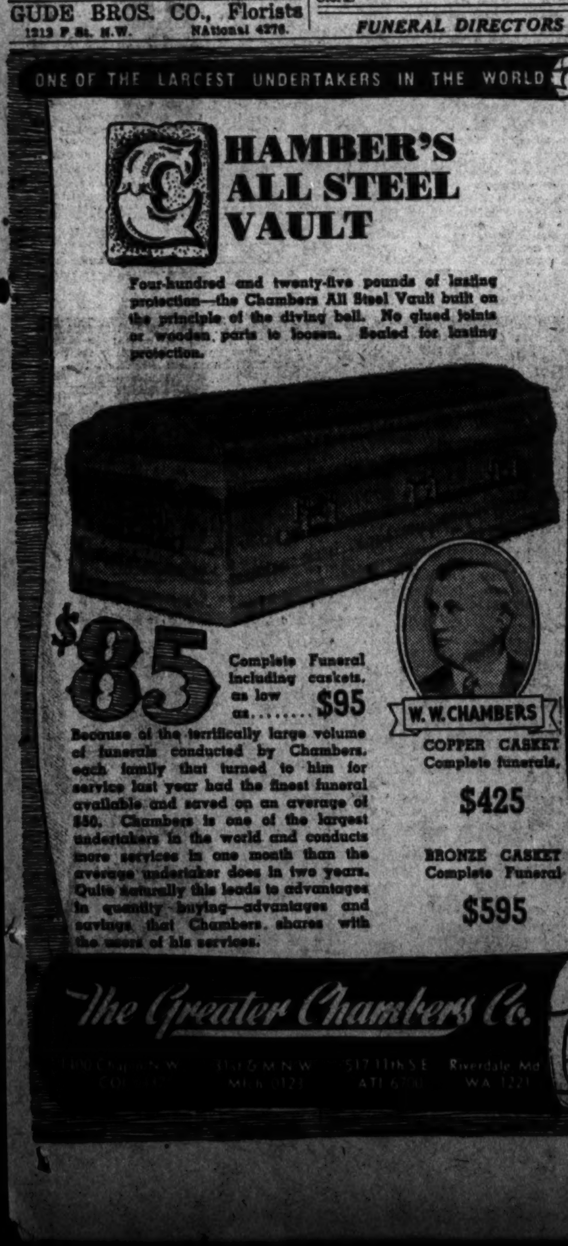

Legal Notices

T. STANLEY HOLLAND, Attorney.

DISTRICT COURT OF THE UNITED States for the District of Columbia, holding Probate Court. No. 58330, Administration. This is to give notice that the subscriber, of the District of Columbia, has obtained from the Probate Court of the District of Columbia letters testamentary on the estate of Walter R. Simpson, late of the District of Columbia, deceased. All persons having claims against the deceased are hereby warned to exhibit the same, with the vouchers thereof, legally authenticated, to the subscriber, on or before the 26TH DAY OF MAY, A. D. 1942; otherwise they may by law be excluded from all benefits of said estate. Given under it his hand this 26th day of May, 1941. AMERICAN SECURITY & TRUST CO., by EARL G. JONSCHER, Assistant Trust Officer. Attest: (Seal.) THEODORE COGSWELL, Register of Wills for the District of Columbia, Clerk of the Probate Court. 7,14,21

E. HILTON JACKSON, Attorney.

DISTRICT COURT OF THE UNITED States for the District of Columbia, holding Probate Court. No. 57907, Administration. This is to give notice that the subscriber, of the District of Columbia, has obtained from the Probate Court of the District of Columbia letters of administration on the estate of Mrs. Ella E. Whitfield, late of the District of Columbia, deceased. All persons having claims against the deceased are hereby warned to exhibit the same, with the vouchers thereof, legally authenticated, to the subscriber, on or before the 4TH DAY OF JUNE, A. D. 1942; otherwise they may by law be excluded from all benefit of said estate. Given under my hand this 4th day of June, 1941. E. HILTON JACKSON, Woodward Building, Washington, D. C. Attest: (Seal.) THEODORE COGSWELL, Register of Wills for the District of Columbia, Clerk of the Probate Court. 14,21,28

Peelle, Lesh, Drain & Barnard, Attorneys. 1422 F Street Northwest.

IN THE DISTRICT COURT OF THE United States for the District of Columbia. Civil Action File No. 12088. Chester B. Peake et al., plaintiffs, vs. John C. Peake, also known as J. W. McDonald or J. W. MacDonald, unknown heirs or devisees of John C. Peake, also known as J. W. McDonald or J. W. MacDonald, defendants, order of publication. The object of this suit is the partition of certain real property situate in the District of Columbia, known as Lot 812 in square 887, improved by a dwelling known as No. 912 Seventh Street N.E., of which the late Charles P. Peake died seized. On motion of the plaintiffs, it is, this 11th day of June, 1941, ordered that the defendant John C. Peake, also known as J. W. McDonald or J. W. MacDonald, address unknown, if living, and all others concerned, cause their appearance to be entered herein on or before the FORTIETH DAY, exclusive of Sundays and legal holidays, occurring after the day of the first publication of this order; otherwise this cause will be proceeded with as to them as in case of default; and that the defendants, the unknown heirs or devisees of John C. Peake, also known as J. W. McDonald or J. W. MacDonald, addresses unknown, cause their appearance to be entered herein on or before the first rule day occurring after one month after the day of the first publication hereof, otherwise as to them this cause will be proceeded with as in case of default. Provided, a copy hereof be published once a week for three successive weeks in The Washington Post and in the Washington Law Reporter, longer and other publication being dispensed with for satisfactory cause shown. JAS. W. MORRIS, Justice. A true copy. Test: (Seal.) CHARLES E. STEWART, Clerk. By ELEANOR E. JOBE, Assistant Clerk. 14,21,28

Legal Notices

J. FONTAINE HALL, Attorney.

DISTRICT COURT OF THE UNITED States for the District of Columbia, holding Probate Court. No. 56373, Administration. This is to give notice that the subscriber, who was by the District Court of the United States for the District of Columbia granted letters testamentary on the estate of Marian White, deceased, has, with the approval of the District Court of the United States for the District of Columbia, holding a Probate Court, appointed MONDAY, the 30th day of June, 1941, at 10:30 o'clock a. m., as the time, and said courtroom as the place, for making payment and distribution from said estate, under the Court's direction and control, when and where all creditors and persons entitled to distributive shares or legacies, or the residue, or parts thereof, are notified to attend, in person or by agent or attorney duly authorized, with their claims against the estate properly vouched. Given under its hand this 26th day of May, 1941. NATIONAL SAVINGS AND TRUST COMPANY. By J. FONTAINE HALL, Attorney. Attest: (Seal.) THEODORE COGSWELL, Register of Wills for the District of Columbia, Clerk of the Probate Court. 31,7,14

SAMUEL M. BOYD, Attorney. Woodward Building.

DISTRICT COURT OF THE UNITED States for the District of Columbia, holding Probate Court. No. 58335, Administration. This is to give notice that the subscriber, of the District of Columbia, has obtained from the Probate Court of the District of Columbia letters testamentary on the estate of Mary E. Carusi, late of the District of Columbia, deceased. All persons having claims against the deceased are hereby warned to exhibit the same, with the vouchers thereof, legally authenticated, to the subscriber, on or before the 27TH DAY OF MAY, A. D. 1942; otherwise they may by law be excluded from all benefit of said estate. Given under my hand this 27th day of May, 1941. ALINE CARUSI DOBYNS, 1421 Varnum Street Northwest. Attest: (Seal.) THEODORE COGSWELL, Register of Wills for the District of Columbia, Clerk of the Probate Court. 7,14,21

NADINE LANE GALLAGHER, Attorney.

DISTRICT COURT OF THE UNITED States for the District of Columbia, holding Probate Court. No. 58520, Administration. This is to give notice that the subscriber, of the District of Columbia has obtained from the Probate Court of the District of Columbia, Letters of Administration on the estate of David Franklin Morris, late of the District of Columbia, deceased. All persons having claims against the deceased are hereby warned to exhibit the same, with the vouchers thereof, legally authenticated, to the subscriber, on or before the 28TH DAY OF MAY, A. D. 1942; otherwise they may by law be excluded from all benefit of said estate. Given under my hand this 28th day of May, 1941. NADINE LANE GALLAGHER, 1901 G Street, N.W. Attest: (Seal.) THEODORE COGSWELL, Register of Wills for the District of Columbia. Clerk of the Probate Court. 7,14,21

J. FONTAINE HALL and FREDERICK S. TYLER, Attorneys.

DISTRICT COURT OF THE UNITED States for the District of Columbia, holding Probate Court. No. 56740, Administration. This is to give notice that the subscribers, who were by the District Court of the United States for the District of Columbia granted letters testamentary on the estate of Ethel Baker Wetzel, deceased, have, with the approval of the District Court of the United States for the District of Columbia, holding a Probate Court, appointed MONDAY, the 30th day of June, 1941, at 10 o'clock a. m., as the time, and said courtroom as the place for making payment and distribution from said estate, under the Court's direction and control, when and where all creditors and persons entitled to distributive shares or legacies, or the residue, or parts thereof, are notified to attend, in person or by agent or attorney duly authorized, with their claims against the estate properly vouched. Given under their hands this 26th day of May, 1941. GEORGE E. WETZEL and NATIONAL SAVINGS AND TRUST COMPANY. By J. FONTAINE HALL and FREDERICK S. TYLER, Attorneys. Attest: (Seal.) THEODORE COGSWELL, Register of Wills for the District of Columbia. Clerk of the Probate Court. 31,7,14

JOHN L. FOWLER, Attorney. 2033 R. I. Ave. N.E.

DISTRICT COURT OF THE UNITED States for the District of Columbia, holding Probate Court. No. 58170, Administration. This is to give notice that the subscriber, of the District of Columbia, has obtained from the Probate Court of the District of Columbia letters testamentary on the estate of (Mrs.) Emma Schalier, late of the District of Columbia, deceased. All persons having claims against the deceased are hereby warned to exhibit the same, with the vouchers thereof, legally authenticated, to the subscriber, on or before the 21ST DAY OF MAY, A. D. 1942; otherwise they may by law be excluded from all benefit of said estate. Given under my hand this 21st day of May, 1941. JOHN L. FOWLER, 2033 Rhode Island Avenue Northeast. Attest: (Seal.) THEODORE COGSWELL, Register of Wills for the District of Columbia, Clerk of the Probate Court. 31,7,14

JACOB N. HALPER, Attorney. Investment Bldg.

DISTRICT COURT OF THE UNITED States for the District of Columbia, holding Probate Court. No. 58065, Administration. This is to give notice that the subscriber, of the District of Columbia has obtained from the Probate Court of the District of Columbia, Letters of Collection on the estate of Nils Chalmars, late of the District of Columbia, deceased. All persons having claims against the deceased are hereby warned to exhibit the same, with the vouchers thereof, legally authenticated, to the subscriber, on or before the 29TH DAY OF MAY, A. D. 1942; otherwise they may by law be excluded from all benefit of said estate. Given under my hand this 29th day of May, 1941. EDWARD T. OFFUTT, Jr., 1505 H Street, N.W. Attest: (Seal.) VICTOR S. MERSCH, Deputy Register of Wills for the District of Columbia, Clerk of the Probate Court. 7,14,21

FREDERICK SCHWERTNER, Attorney. National Press Building.

DISTRICT COURT OF THE UNITED States for the District of Columbia, holding Probate Court. No. 58500, Administration. This is to give notice that the subscriber, of the District of Columbia, has obtained from the Probate Court of the District of Columbia letters testamentary on the estate of Henrietta C. Deemer, late of the District of Columbia, deceased. All persons having claims against the deceased are hereby warned to exhibit the same, with the vouchers thereof, legally authenticated, to the subscriber, on or before the 22D DAY OF MAY, A. D. 1942; otherwise they may by law be excluded from all benefit of said estate. Given under my hand this 22d day of May, 1941. LOUISE C. CAMERON, 1842 Park Road Northwest. Attest: (Seal.) THEODORE COGSWELL, Register of Wills for the District of Columbia, Clerk of the Probate Court. 31,7,14

WILLIAM E. CAREY, Jr., Attorney. Union Trust Bldg.

DISTRICT COURT OF THE UNITED States for the District of Columbia, holding Probate Court. No. 58519, Administration. This is to give notice that the subscriber, of the District of Columbia, has obtained from the Probate Court of the District of Columbia letters of administration c.t.a. on the estate of Carrie E. Davis, late of the District of Columbia, deceased. All persons having claims against the deceased are hereby warned to exhibit the same, with the vouchers thereof, legally authenticated, to the subscriber, on or before the 2D DAY OF JUNE, A. D. 1942; otherwise they may by law be excluded from all benefit of said estate. Given under my hand this 2d day of June, 1941. JOHN A. DAVIS, 3332 N st. nw. Attest: (Seal.) THEODORE COGSWELL, Register of Wills for the District of Columbia, Clerk of the Probate Court. 7,14,21

HARLAN WOOD, Attorney. McLachlen Bldg.

DISTRICT COURT OF THE UNITED States for the District of Columbia, holding Probate Court. No. 58144, Administration. This is to give notice that the subscribers, of the District of Columbia, have obtained from the Probate Court of the District of Columbia letters testamentary on the estate of Reuben A. Crusan, late of the District of Columbia, deceased. All persons having claims against the deceased are hereby warned to exhibit the same, with the vouchers thereof, legally authenticated, to the subscribers on or before the 26TH DAY OF MAY, A. D. 1942; otherwise they may by law be excluded from all benefit of said estate. Given under our hands this 26th day of May, 1941. GEORGE D. LARASH, 4530 Burlington pl. nw. HARLAN WOOD, 301-5 McLachlen Bldg. Attest: (Seal.) THEODORE COGSWELL, Register of Wills for the District of Columbia, Clerk of the Probate Court. 7,14,21

JACOB C. LEVY, Attorney, Woodward Building.

DISTRICT COURT OF THE UNITED States for the District of Columbia, holding Probate Court. No. 58441, Administration. This is to give notice that the subscriber, of the District of Columbia, has obtained from the Probate Court of the District of Columbia letters of administration on the estate of Joseph Porton, late of the District of Columbia, deceased. All persons having claims against the deceased are hereby warned to exhibit the same, with the vouchers thereof, legally authenticated, to the subscriber, on or before the 26TH DAY OF MAY, A. D. 1942; otherwise they may by law be excluded from all benefit of said estate. Given under my hand this 26th day of May, 1941. JEANNE E. PORTON, 4213 Eighteenth Street Northwest. Attest: (Seal.) THEODORE COGSWELL, Register of Wills for the District of Columbia, Clerk of the Probate Court. 7,14,21

Legal Notices

J. BERNARD FLAHERTY, Attorney. Columbian Building.

DISTRICT COURT OF THE UNITED States for the District of Columbia, holding a Probate Court. Estate of Clair Stuard, deceased. No. 58267. Administration Docket 124. Application having been made herein for probate of the last will and testament of said deceased, and for letters testamentary on said estate, by Barbara Scott, it is ordered this 3d day of June, A. D. 1941, that Wilmer S. Stuard and all others concerned, appear in said Court on MONDAY, the 14th day of July, A. D. 1941, at 10 o'clock a. m., to show cause why such application should not be granted. Let notice hereof be published in the Washington Law Reporter and The Washington Post, once in each of three successive weeks before the return day herein mentioned, the first publication to be not less than thirty days before said return day. Witness, the Honorable ALFRED A. WHEAT, Chief Justice of said Court, this 3d day of June, A. D. 1941. Attest: (Seal.) THEODORE COGSWELL, Register of Wills for the District of Columbia, Clerk of the Probate Court. 7,14,21

PEELLE, LESH, DRAIN & BARNARD, Attorneys. 1422 F Street Northwest.

DISTRICT COURT OF THE UNITED States for the District of Columbia, holding Probate Court. No. 58476, Administration. This is to give notice that the subscribers, of the District of Columbia and the State of Maine, respectively, have obtained from the Probate Court of the District of Columbia ancillary letters testamentary on the estate of Gist Blair, late of the State of Maine, deceased. All persons having claims against the deceased are hereby warned to exhibit the same, with the vouchers thereof, legally authenticated, to the subscribers, on or before the 22D DAY OF MAY, A. D. 1942; otherwise they may by law be excluded from all benefit of said estate. Given under our hands this 11th day of June, 1941. AMERICAN SECURITY AND TRUST COMPANY, By EARL G. JONSCHER, Assistant Trust Officer. MONTGOMERY BLAIR, JR., 2722 Q Street Northwest, Washington, D. C.; SIDNEY ST. F. THAXTER, 142 Federal Street, Portland, Me. Attest: (Seal.) THEODORE COGSWELL, Register of Wills for the District of Columbia, Clerk of the Probate Court. 14,21,28

JOSEPH A. RONEY, Attorney. Woodward Bldg.

DISTRICT COURT OF THE UNITED States for the District of Columbia, holding Probate Court. No. 58447, Administration. This is to give notice that the subscriber, of the District of Columbia, has obtained from the Probate Court of the District of Columbia letters testamentary on the estate of Louise M. Hohenschleyer, late of the District of Columbia, deceased. All persons having claims against the deceased are hereby warned to exhibit the same, with the vouchers thereof, legally authenticated, to the subscriber, on or before the 26TH DAY OF MAY, A. D. 1942; otherwise they may by law be excluded from all benefit of said estate. Given under my hand this 26th day of May, 1941. PAUL F. HOHENSCHLEYER, 2135 Bancroft Place. Attest: (Seal.) THEODORE COGSWELL, Register of Wills for the District of Columbia, Clerk of the Probate Court. 7,14,21

OTHO D. BRANSON, Attorney. 604 D St. N.W.

IN THE DISTRICT COURT OF THE United States for the District of Columbia, holding Probate Court. In re Estate of Virginia Augusta Jones, deceased. Administration No. 55795. The notification as to the trial of the issues in this case relating to the validity of the paper writing, dated the 7th day of June, 1939, purporting to be the last will and testament of Virginia Augusta Jones, deceased, having been returned as to Virgil Brown, Bert Delphy, Charles Delphy, Navarre Delphy, Thelma Taliaferro Greenidge, Felix Jones, Elsie Jones Ingson, non compos; Dr. Robert P. Winterode, custodian, nonresidents "not to be found," it is this 3rd day of June, 1941, ordered that the issues be set down for trial on the 18TH DAY OF JULY, 1941, and that this order and the substance of said issues to-wit: First: Was the paper writing filed in this court and bearing date the 7th day of June, 1939, the last will and testament of Virginia Augusta Jones, deceased? Second: Was the said Virginia Augusta Jones at the time of making and subscribing, or of the acknowledging by her of said paper writing, of sound and disposing mind and capable of executing a valid deed or contract? Third: Was the paper writing dated the 7th day of June, 1939, obtained, or the execution thereof, or the subscription thereto procured from the said Virginia Augusta Jones, deceased, by fraud, or deceit practiced upon the said Virginia Augusta Jones, by Thelma T. Greenidge or any other person, or persons? Fourth: Was the paper writing dated the 7th day of June, 1939, obtained, or the execution thereof procured, from the said Virginia Augusta Jones, deceased, by the undue influence, or duress, or coercion of Thelma T. Greenidge or any other person or persons?, shall be published once a week for four weeks in the Washington Law Reporter and twice a week for the same period in The Washington Post newspaper. ALFRED A. WHEAT, Chief Justice. A true copy. Attest: (Seal.) VICTOR S. MERSCH, Deputy Register of Wills for the District of Columbia, Clerk of the Probate Court. 7,9,14,16,21,23,28,30.

Bids and Proposals

COMMISSIONERS, D. C. WASHINGTON, June 9, 1941. Sealed proposals will be received at Room 509 District Building until 2 o'clock P. M. (E.S.T.) June 23, 1941 and then publicly opened for grading various streets, roads, avenues and alleys, aggregating about 100,000 cubic yards. Apply to Chief Clerk, Engineering Department, Room 427, District Building, for proposals and specifications.

COMMISSIONERS, D. C., WASHINGTON, June 12, 1941. Sealed proposals will be received at Room 320, District Building, until 10 a. m., E. S. T., July 1, for furnishing expanded metal partitions, Schedule No. 1060. For specifications and information apply to Purchasing Officer, Room 320, District Building. 12,13,14

COMMISSIONERS, D. C., WASHINGTON, June 12, 1941. Sealed proposals will be received at Room 509, District Building, until 2 o'clock p. m. (E. S. T.), JUNE 26, 1941, and then publicly opened for resurfacing various concrete roadways with about 2,300 tons of modified binder mixture and about 1,850 tons of modified surface mixture, or alternates. Apply Room 427, District Building, for proposal and specification. 12,13,14,16,17,18

U. S. Engineer Office, 1st and Douglas Sts. N.W., Washington, D. C. Sealed proposals will be received here until 3 p. m., July 2, 1941, and then opened, for furnishing all plant, labor, material and incidentals for the construction of a water intake chamber and appurtenances thereto for the conversion of the Dalecarlia Hydroelectric Station into an emergency pumping station, Dalecarlia Reservation, Washington, D. C. Further information on application. 13,14,16,30

HOUSE OF REPRESENTATIVES, CLERK'S OFFICE, WASHINGTON, D. C. Bids to furnish the House of Representatives with approximately 1,000 yards of Bigelow Sanford Wilton carpet, or its equal, to be made into rugs from time to time as required by the House of Representatives, for the fiscal year ending June 30, 1942, will be received up to 12 o'clock noon, June 27, 1941. Specifications may be obtained upon application to the Clerk of the House. 13,14,15

Auction Sales

ADAM A. WESCHLER & SON, Auctioneers. United States Marshal's Sale, of NATIONAL CASH REGISTER Style 1544 (4-1) RS-1C.

By virtue of an order of the District Court of the United States for the District of Columbia, and to me directed I will sell for cash by Public Auction at Weschler's, 915 E St., N.W., TUESDAY, JUNE 24, 1941, AT 11 O'CLOCK A. M., National (Electric, Check Stamp) Cash Register; Style 1544 (4-1) RS-1C, No. S 533983KK; seized and levied upon as property of the defendant, L. E. Daly, and sold to satisfy a judgment at Law, No. C. A. 4566, in favor of the National Cash Register Co., a corporation. JOHN B. COLPOYS, United States Marshal in and for the District of Columbia.
P—June14,18,24.

FRIDAY, JUNE 20, 1941—
THOS. J. OWEN & SON, Auctioneers. 1431 Eye Street, Northwest.

TRUSTEES' SALE OF VALUABLE TWO-STORY BRICK DWELLING KNOWN AS PREMISES NO. 508 TWENTY-FIFTH PLACE, NORTHEAST.

By virtue of a certain deed of trust duly recorded, in Liber No. 7192, folio 435 et seq., of the land records of the District of Columbia, and at the request of the party secured thereby, the undersigned trustees will sell, at public auction in front of the premises, on FRIDAY, THE TWENTIETH DAY OF JUNE, A. D. 1941, AT FOUR O'CLOCK P. M., the following-described land and premises, situate in the District of Columbia, and designated as and being lot 71 in Square 4517.

Terms: Sold subject to a prior Home Owners' Loan Corporation deed of trust for $3,862.66 as of August 26, 1940, further particulars of which will be announced at time of sale; the purchase price above said trust to be paid in cash. A deposit of $250 required. Conveyancing, recording, etc., at purchaser's cost. Terms to be complied with within thirty days, otherwise deposit forfeited and the property may be advertised and resold at the discretion of the trustees.
HERMAN MILLER,
ISADORE SCHWARTZMAN, Trustees.
June10,12,14,17,19

BUSINESS SERVICE Directory
THE ANSWER TO WHO DOES IT?

ALTERATIONS, DRESSMAKING
KNITTED DRESSES, suits, coats, sweaters made to order. 518 1st st. se. FR. 1563.
FR. 6525 Alterations, buttonholes made by machine. 3117 Minn. se.

ASPHALT DRIVES
Black Top Rds. Co. Driveways, Tennis Courts. TIME PAYMENTS. NA. 0484.

AUTO WINDSHIELD WIPER SERVICE
BUELL Windshield wipers and fuel pumps. 908 4th nw. ME. 5778.

CEMENT—STONE WORK
JERRY Cement retaining walls, steps, walks, etc. ATlantic 9266.

CHAIRS SOLD—RENTED
Notes Folding Chairs, Tables; All Occasions. Lowest rents. DI. 8112.

CHAIR REPAIR AND SERVICE
CHAIR CANEING Upholstering Porch rockers splinted. CLAY ARMSTRONG, 1235 10th st. nw. Phone MEtropolitan 1062.

GRAINING—PAINTING
Lin. 4955 Painting, decorating, Graining of quality. White mech.

HOME REMODELING
DIs. 2704 Basement to roof; roofing, siding. Free estimate. Johns-Manville Guild member. Superior Contract.

HOME IMPROVEMENTS
Perma Stone Installed over frame or brick. Waterproofs, insulates, restores value. Earl White, AD. 1658.
DIs. 2704 Basement to roof; roofing, siding. Free estimate. Johns-Manville Guild member. Superior Contract.

IRON WORK
Iron work railings, fire escapes, etc. DUPONT IRON WORKS. 1166 18th St. N.W. NA. 3766.

LEATHER GOODS REPAIRING
G. W. King, Jr. Saddlery, Trunks, etc. 511 11TH ST. N.W.

PIANO TUNING
Piano TUNING, $2. GE. 4792. CHAS. SPEAKE, 6114 Blair Road N.W.

RADIO SERVICE—REPAIRS
RADIO TROUBLE CURED Free est. Work guar. 3 mos. Honest prices. MID-CITY RADIO SHOP, 9-9 p.m. NA. 0777
EXPERT RADIO SERVICE Free est. Factory trained mechanics. Williams Radio, 1130 7th st. nw. DI. 5156.

TILE WORK, FIREPLACES, ETC.
Tile marble, slate, terrazzo work. E. E. Ellett. NA. 8731.

TYPEWRITERS
TYPEWRITERS QUICK REPAIRS Reasonable. Many Bargains. 718 14th St. RE. 2826.

TYPEWRITER REPAIR, RENTALS
$3 Mo. 3 months, $7. Business machines. A. A. A. Typewriter Co. RE. 1177.

UPHOLSTERING—REPAIRING
WORK by expert. Prices reas. Free est. Call MR. WATSON, DU. 6138.

The Washington Post

CLASSIFIED ADVERTISING LOCAL RATES.

For Washington and Points Within 25 Miles of the District of Columbia. The following rates are for consecutive insertions:

Words	Lines	Rates per line: 30c, 1 time	19c, 3 times	16c, 7 times	14c, 15 times
10	2	$.40	$1.14	$2.24	$4.20
15	3	.60	1.71	3.36	6.30
20	4	.80	2.28	4.48	8.40

Cash rates for Situations Wanted ads are one-half of the above rates. The one-time rate applies on skip ads or irregular insertions. Minimum ad is 2 lines, 1 time, 40c.

OUT-OF-TOWN RATES.
Ads from points more than 25 miles from the District of Columbia are: 2 times, 25c per line; 3 times, 24c per line; 7 times, 22c per line. Count 5½ words of 6 letters each to a line.
Cancellation Orders or Corrections before insertions (excepting Death Notices) cannot be made unless ordered before 6 p. m. daily or 4 p. m. Saturday for Sunday.

Phone NAtional 4200
Ask for an Ad-Writer

Lost and Found 1

You can phone your "Lost and Found" ads to The Post until 11 p. m. for insertion the following morning. For The Sunday Post, Saturday, 4 p. m. ("Found" ads are published free.)

BLACK COCKER SPANIEL—Child's pet. Flaw in right eye. Reward. GE. 0908.
DOG, long hair, tan, white, "Judy," vic. Congress Hts. Reward. AT. 4296.
IRISH SETTER—Red; vic. Oakcrest; scar on face; reward. Jackson 1837-W.
KODAK—Eastman bantam, brown leather case, bet. June 9-11. Reward. WO. 0312.
LOST, between Phelps pl., Decatur and Mass. ave., small black purse, containing money. Reward. 3540 Mass. ave. nw. DU. 5640.
MALTESE cat; black, cut in ear; also gray-white; N. E. sect; reward. MI. 8883.
MAN'S brown wallet with signed checks, permit, pictures. Reward. Stabler, RA. 1456.
MIRACULOUS MEDAL—Sterling silver clasp and chain. Found Friday morning. HObart 6267.
ONYX RING, gold mounting, 4 diamonds. Reward. Miss Gearing, RE. 2081.
PERSIAN CAT—Light tan; 7 mos. old; lost in picnic carrier, Sligo Park, Silver Spring. Reward. SH. 3500.
POLICE DOG—Brown; vic. Georgetown nr. P st. 29th; reward. MI. 1910.
PURSE—Flat silk, Roman striped, containing glasses, money. Return Ontario Apts., 2853 Ontario rd., Apt. 404. CO. 0800. Reward.
PURSE, lady's, in Hecht's, cont. important papers, keys. Reward. Alex. 1892.
RED billfold in Woodward & Lothrop. Identification, Toledo. NA. 3120, Ext. 716. Reward.
STRAW CASE containing white dress, ribbons, pink slip; vicinity Anacostia. Reward. Lin. 2666-J.
$100 REWARD
Ring, platinum, three diamonds surrounded by 16 small ones. CO. 7230.

Personals 3

AUTOISTS with revoked permits needing insurance, see K. M. Livingstone & Co., Inc., 705 Colorado Bldg. DI. 0700.
HEMORRHOIDS (piles) eradicated by my own method; results effective for a lifetime or money back. Write for booklet. No drugs. No surgery. DR. SOMMERWERCK, 1365 Columbia rd. AD. 0388.
IF YOU ARE BOTHERED WITH BILLS or need EXTRA money for any purpose. Just give me a telephone call. You can get $100 and need repay only $1.63 per week, which includes interest, the only charge. Other amounts in proportion. Just call JACK SESSIONS, MIch. 6510.

Motor Travel 10

GOING to New York 1 p. m. today; return Sunday. Take two. Phone RA. 1330.

Help—Women 11

Women—If you don't find your position in the Help Wanted Column today—place a "Situations Wanted" Ad in The Post. A 3-line ad costs only 30 cents.

BOOKKEEPING MACHINE OPERATOR. EXPERIENCED ON REMINGTON-RAND MACHINE. STEADY POSITION, GOOD SALARY. ARCADE SUNSHINE, 713 LAMONT ST. N.W.

MARKERS AND ASSORTERS, EXPER.; MUST HAVE HIGH SCHOOL EDUCATION; GOOD SALARY. APPLY TOLMAN LAUNDRY, 5248 WISCONSIN AVE. NW.

Help—Women 11

CAMP COUNSELORS and teachers, jr. and sr.; give training experience, faith and references. Box 5615, Bethesda, Md.
OPENINGS—Cooks, maids, $7-$10 week. RUPPER'S AGENCY, 1537 11th st. nw.
SECRETARIES; immed. vacancies. Adams Agency, Colorado Bldg., 14th and G nw.
STENOGS, bookkeepers, typists; very good openings NOW. BOYD Ser., 1333 F st.
TEACHERS wanted Washington schools. Colorado Bldg. RE. 1712.
TELEPHONE (P. B. X.) course, easy, short, profitable; inquire Capital P. B. X. Receptionists School, 1311 G st. NAt. 2117
TYPISTS—Experienced and good beginners. Also P. B. X. operators, clerks, cashiers, bookkeepers; 10-15 today. Miss Knight, Personnel Service, 1311 G st. nw.
WAITRESS—Wages $10 per week plus tips. Uniform furnished. Apply Perry's Restaurant, 637 Pa. ave. se.
WAITRESSES and maids, white and colored. WATERS AGENCY, 1213 Eye nw.

SHIRT OPERATORS
Experienced only; good salary. Mr. Hooper, 1021 27th st. nw.

WAITRESSES
TRAY SERVICE; EXCELLENT EARNINGS. APPLY 5109 GEORGIA AVE. N.W.

BEAUTICIAN
Experienced operator, $22 and commission. 1505 Good Hope rd. se.

WAITRESS
White, experienced. 1228 14th st. nw. Modern Restaurant.

RESTAURANT HELP
Waitresses, counter and bus girls; experience or no experience; no fees. Washington Restaurant Association, 404 Star Bldg.

GIRLS
HIGH SCHOOL EDUCATION; NO EXPERIENCE NECESSARY, TRAIN FOR WAITRESS WORK. APPLY 5109 GEORGIA AVE. N.W.

EXPERIENCED LONG DISTANCE OPERATORS
Opportunity for continuous employment for qualified applicants. See Mrs. Riggles, Room 603, 722 12th Street N.W., 8:30 a. m. to 5:00 p. m., Monday through Friday.
THE CHESAPEAKE & POTOMAC TELEPHONE CO.

Help Women—Household 11A

MAID—Experienced, g. h. w. Must be good cook, neat, cleaner; live in; $10 wk. Wis. 1040, after 8:30 a. m.
WHITE GIRL to act as mother's helper; 4 yr. old child; live in. Apply 5 E. Thornapple, Chevy Chase, Md., after 1 p. m.
WOMAN—Middle aged; g. h. w., cooking; adults; references; good pay. WA. 4759.

Help—Men 12

Men—If you don't find your position in the Help Wanted Column today, place a "Situation Wanted" Ad in The Post. A 3-line ad costs only 30 cents.

BAKER—Only experienced in all-around baking need apply. Write stating ref. Box M-503, Washington Post.
BARBER—Commission. 1139 Conn. Ave. Grafton Hotel Barber Shop.
BARBER—For part time. $18 guarantee. 20 Kennedy st. nw.
BARBER (1)—$24 week and comm. Job good for $30. No. 5 H st. nw.
BARBERS (2)—Steady, 2 evenings, Sat. Sun., 2 for Sundays. 3545 Ga. ave. nw.
BARBER—Colored for white trade; full time. Apply 801 F st. sw.
BOOTBLACK for barber shop. 1713 North Capitol st.
BOY with bicycle to work in real estate office. Box 737, Washington Post.
BUTCHER—Experienced, courteous, to manage meat department in large new store. References. Call FR. 9336.
ENGINEER—3rd class license. Apply Regal Cleaners, 635 Maine ave. sw.
GROCERY CLERK—All-around man and helper for new store. Courteous, neat, references. Call FR. 9336.
HANDY MAN to work around farm house, with driver's permit. GE. 8478. 5022 7th st. nw.
PORTER, barber shop experience; can make $18 per week. 714 14th st. nw.
PRESSER and wet cleaner. Sterling Laundry, 1021 27th st. nw.
SHORT order cooks, dishwashers, kitchenmen. WATERS AGENCY, 1213 Eye nw.

WANTED—2 subscription salesmen. If you have had any kind of canvassing experience you can make good money on this job. Salary and commission to those who qualify. See Mr. Abernethy between 11 and 12 a. m. or 6 to 8 p. m. at 826 10th st. nw.

WHITE MAN—Trustworthy and dependable, as night guard. Age, qualifications and experience must be given. References from former employers required. Permanent position, inside work, 40-hour week; salary, $1,200 per annum. Address Box 762, Washington Post.
YOUNG MEN for established ice cream routes. Sales car furnished; excellent returns for hard worker. Apply 911 3d st. ne., between 9 and 11 a. m.

PAPERHANGERS
1526 Wisconsin Ave. N.W.

BARTENDER
for club. References required. 1400 New Hampshire ave. nw.

SHORT ORDER COOK
COLORED—Apply 2121 WILSON BLVD., ARLINGTON, VA.

BRICKLAYERS
Good pay, 1 year steady work for right men. Apply 38th & Cedar, Mt. Rainier, Md.

BUS BOYS
DISHWASHERS
EXCELLENT SALARY. APPLY 5109 GEORGIA AVE. N.W.

SALESMEN
BETWEEN 30 AND 40; CAR NOT NECESSARY; SALARY AND COMMISSION. APPLY MR. COX, 3337 CONN. AVE. N.W.

WASHER—COLORED
Thoroughly experienced in taking care of all washer work in dry-cleaning plant. Call at once. Kent Stores, 1016 9th st. nw.

PRESSERS—COLORED
Must be experienced on anything. Call at once. Kent Stores, 1016 9th st. nw.

YOUNG MAN
Summer work; must be aggressive, neat, honest, over 18; experience unnecessary; salary. Apply H. C. Lippincott, 12th and Maine sw.

BODY AND FENDER MAN FIRST CLASS
REPORT TO MR. ORSON, REAR OF 923 M ST. NW., MONDAY A. M.

PAPERMAN
EXPERIENCED, FOR WAREHOUSE SUPERVISION. STATE QUALIFICATIONS AND SALARY EXPECTED. ADDRESS BOX 768, WASHINGTON POST.

Men of Good Character
21 years of age or over, residing in Washington at least one year, to join FREE class for identification card. Apply 12:30 p. m. See MR. CRUSE.
BELL CAB CO.
1317 L ST. N.W.
METROPOLITAN 2727.

Help—Men 12

LOT SALESMAN
EXPERIENCED, TO TAKE FULL CHARGE OF A LOW-COST HOUSING SUBDIVISION. THIS IS AN UNUSUAL OPPORTUNITY. APPLY IN PERSON, MR. WHITEFORD, BEFORE 11.
McKEEVER & WHITEFORD.
1614 K ST. N.W.

AUTOMOBILE SALESMEN
THREE EXPERIENCED USED-CAR MEN TO SELL FOR WASHINGTON'S OLDEST AUTOMOBILE DISTRIBUTOR. TWO OF THE FASTEST MOVING LOCATIONS IN THE CITY. TRANSPORTATION FURNISHED AND ONE OF THE FINEST COMMISSION ARRANGEMENTS IN TOWN. LIBERAL ADVERTISING POLICY. SEE FRANK LEE, H. B. LEARY, JR., & BROS., 1321 14TH ST. N.W.

Window Shade Hangers
EXPERIENCED GOOD SALARY
Permanent Positions
Apply Mr. Milcham
INTERVIEWS CONFIDENTIAL
THE SHADE SHOP
830 13th St. N.W.

Help—Men-Women 13

COUPLE, white, cook, houseman, chauffeur; go away for summer; good references; 2 adults in family. TE. 5391.
REAL ESTATE salesladies and salesmen with automobile, sales ability and pleasing personality, to contact an exclusive clientele; prospect supplied; plenty of listings. Also 2 experienced with suburban and farm property. W. C. & A. N. Miller Development Co. 1119 17th St. N.W. DI. 4464.

Situations—Women 16

GIRL—Colored, neat, experienced, wants steady morning work vicinity 4800 Conn. ave.; laundry, cleaning, bachelor or business couple pref. WO. 7373.
WOMAN, colored, wants to take care of bachelor apt.; 12 years' exper. DU. 1169.
WOMAN—Colored; good cook, houseworker; thoroughly exper., reliable; refs.; home nights; no Sun.; good wages. MI. 7478.

Situations—Men 17

BOY—Colored; reliable; wants work of any kind. Refs. MI. 0134.
BOYS—Colored; want work of any kind. Neat, reliable; references. MI. 8065.
CIVIL ENGINEER—B. S. Degree; 4 years' experience. Box 764, Washington Post.
MAN, colored, young, neat, wishes job as elevator operator; 18 years' experience. Michigan 4664.
RELIABLE colored man desires job. Chauffeur and houseman. Phone CO. 5170-W, 11 a. m. to 2 p. m.
YOUNG col. man wants steady work as chauffeur, yard man. NO. 5873.
YOUNG MAN—23; intelligent, competent; seeking position entailing some degree of responsibility. Mr. Green, AD. 1740.

Instructions 19

CIVIL SERV. courses, late editions, many kinds. BOYD SCHOOL, 1333 F. NA. 2338.
DRAFTING, Diesel, welding, aircraft; day and eve. classes. WASHINGTON TRADE SCHOOL, INC., 140 Que st. ne. DU. 1575.
LEWIS HOTEL TRAINING SCHOOL. Correspondence course, personal service. Placement service included. Moderate cost. 23d and Pa. ave. nw. ME. 4692. Dept. 6.
SPANISH NATIVE INSTRUCTOR. MR. R. CESAR. NO. 5886.

CARD PUNCH
Begin now. Day and evening classes. Reasonable rates, no extras. Arlington Institute, 3150 Wilson blvd. (near Clarendon Circle). OX. 2040.

Money-to-Loan 26

ON diamonds, watches, jewelry, silverware, etc. No. adv. arrangements necs. Lowest int. rates. Rosslyn Loan Co., Rosslyn, Va.

Personal Loan Cos. 26A

Operating Under Uniform Small Loan Laws

CASH LOANS TO $300. CONSUMERS LOAN SERVICE, INC. 3327 Rhode Island Ave. HO. 8026.

INTEGRITY LOANS. DOMESTIC FINANCE CORP. SEE PHONE BOOK FOR ADDRESSES

PERSONAL LOANS TO $300. MARYLAND PERSONAL BANKERS. 7912 Georgia Ave. SH. 2852.

A FRIENDLY LOAN SERVICE. H. G. ZWALLY, MANAGER. AYARES SMALL LOAN CO., INC. 7902 Georgia Ave. SH. 3700.

YOU
. . . can get a loan of $100.00 if you can make monthly payments of $7.04.

Cash Loan You Get	Amount You Pay Including All Charges: Weekly	Monthly
$ 25.00	$0.42	$ 1.76
50.00	0.82	3.52
100.00	1.63	7.04
150.00	2.43	10.56
200.00	3.24	14.08
300.00	4.85	21.11

Payments include all charges as prescribed by the Uniform Small Loan Law

Loans made on your own signature. No security required. No credit inquiries are made of relatives, friends or employer. Apply in morning and get money the same day. Just telephone, give us a few facts—then call for the money.

ARLINGTON FINANCE
(A Small Loan Co.)
2006 N. Moore St. Rosslyn, Va.
Telephone Chestnut 1800
H. A. WOOD, Mgr.

BUDGET FINANCE CO.
6983 Wisconsin Ave. Bethesda, Md.
At East-West Highway
Telephone Wisconsin 4373
JAMES COOLEY, Jr., Mgr.

Rooms—Furnished 30

A BEAUTIFUL corner front rm., adjoining large bath; ½ block Conn. ave. on Military rd.; gentleman; $30. EM. 8361.
A CHOICE COOL sgle., 2 expos.; new furn. det. home; semipvt. bath; gentleman; bus at door. 4626 Yuma nw. WO. 8065.
A BRIGHT, cool rm. adj. bath, shower. Also two-rm. suite. 1731 N nw.
AIRY, bright rm., sgl. or dbl.; d'town, nr. Govt. bldgs., G. W. U.; 541 21st st. nw.
A LARGE cool room; twin beds; good trans. 2424 Tunlaw nw. EM. 0991.
ARL., VA., 4833 1st So.—New home, nicely furn.; twin beds; 10c fare; bus at corner. $20 sgle.; $30 dble. CH. 5784.
ATTRACTIVE large front room, private family. The Portner Apt., 2015 15th st. nw., Apt. 320. NO. 1420, after 5.
ATTRACTIVE large studio room, semi-private bath, $25. 1656 Euclid st. nw., Apt. 2. COl. 7729-W.
ATTR. cool front twin bedrm., 3 windows; new furn.; pvt. home; girls; $18 each. 4431 Ga. ave. nw., 2d floor; after 5 p. m.
BEAUTIFUL front corner master bedroom, private bath, for 1 or 2; new home; unlimited phone; gentlemen. 7928 16th st. nw. TA. 8525.
BEAUTIFUL new home; overlooking Rock Creek Pk., off 16th and Shepherd st. nw.; lg. front rm., newly furnished; gentleman. $30. RA. 3626.
BENTON ST. NW., 3804—Glover Park; double front rm. (3 windows), twin beds; on bus line. WO. 2563.
BURKE ST., 1932—Lg. studio rm., 3 wind., pv. ba., suit 1-2; conv. trans. LI. 197-M.
CATH. AVE.—Near Wardman; cool, newly furn. rooms; reas. NO. 4563.

Rooms—Furnished 30

CHAPIN ST. NW.—Beautiful room in private apt., conv. transportation; reasonable. 1412 Chapin st. nw. Apt. 38.
CHEVY CHASE, D. C.—Choice single room, private bath, sleeping porch; references exchanged. EM. 3837.
CHEVY CHASE, D. C., 3831 30th Pl. N.W.—Attr. corner rm., twin beds; prvt. home; conv. transp. OR. 0217.
CHEVY CHASE, D. C. (3817 Jocelyn st.)—Cool sgls. & dbls. Gentlemen. WO. 0704.
CHOICE DOUBLE, semipriv. bath; ½ block trans. 1612 Webster nw. TA. 2472.
COLUMBIA RD. N.W., 1754—Front, apt., $20; shower; dble., owner's home; men.
CONN. AVE. NW.—Homelike; shower bath. DI. 5660 throughout day. DU. 3966 aft. 6.
CONN. AVE., 3000 — Exceptionally large room and closet, adjoining bath, for 2 girls; unlim. phone; choice neighborhood; $25 each. Call evenings. HO. 4306.
COOL corner rm., in new suburb. home; tub-shower bath; no other roomers; d'town bus at door. WA. 4721, aft. 6 p. m.
CRITTENDEN NW., 1506—Master frt. rm., tw. beds, pvt. bath; conv. trans. GE. 7997.
D'TOWN, 1919 19th St. N.W., Apt. 5—Prt. twin bedrm., sgl. or dbl., next bath; reas.
D'TOWN., walk to work. 411 4th st. nw. Lg. front rm.; gentleman. ME. 5330.
DUPONT CIRCLE MANSION—Small single, newly decorated; cool; share bath with two; gentlemen; $17. DU. 3183.
DUPONT CIRCLE, 1333 18th st. nw.—Bright, cool room, twin beds or single.
EMERSON ST. NW., 813—Large, Southern exposure; suitable for 2 men. RA. 5553.
EUCLID NW., 1348, Apt. 3—Nicely furn. rm. in well-kept apt., for employed lady; conv. trans.; So. exposure; unl. phone; reas.; references; Gentile.
F ST. NW., 2135—Studio rm., sink, grill, $15-$25. DI. 2136.
FAIRMONT NW., 1401 (Apt. 106)—Comf. twin bedrm., adj. bath; young ladies only.
FLORIDA AVE. NW., 2162—Lg. front room, suit. 2; reasonable. HO. 5284.
FOR particular people; clean, cool, comf. rms., sgl. and dbl., with porches; transp. facilities excellent. 1806 Wyoming nw.
FOUR-WINDOW room, twin beds, mammoth closet, bus at door. 3102 18th nw.
G ST. N.W., 2028—Gentleman; lg. double rm., 3 wind.; shower, stand with running water for shaving; twin beds. 2d fl.
GALLATIN N.W., 16—Single, sw. exp.; pvt. b.; gentile man; $20. GE. 6963, aft. 6 p. m.
GALLATIN ST. NW., 1332—Double room, twin beds; nicely furnished. Lovely private home.
GENTLEMAN—Room, private bath, se. ex.; best sec. Wash. MIch. 6298, evenings.
GENTLEMEN—Large comf., bright room, near bath; shower; elevator; d'town. 1101 15th nw. Sherman Apt. 401.
GLOVER PK., 3810 Benton St. N.W.—Master twin bedrm., next bath, shower; $25 sgle. $30 dble; conv. trans. EM. 7738.
GLOVER PK. (3822 W st. nw.)—Lovely, cool, master bedrm., pvt. tiled bath, shower; ideal for summer; also single. EM. 4375.
GLOVER PARK, 2426 39th St. N.W.—Master bedrm., prvt. bath, 2 closets; prvt. home; $30; bus at corner. EM. 6194.
GRAFTON HOTEL (1130 Conn. ave. nw.)—Large, comfortable rooms, with Simmons innerspring mattresses; single with running water, $8.75 week up; double, $10.50 week up; with private bath, singles, $15.50 week up; double, $17.50 week up.
HARRISON NW., 4422—Cool dbl. frt.; nice furn., pvt. home; nr. trans. WO. 7889.
HIATT PL. NW., 3229, Redecorated sgl. and dbl. rms., pvt. home; fine trans. AD. 1358.
HOBART NW., 1729—Lg. cool rm., new twin innerspring beds; pvt. home; unl. phone; nr. trans. AD. 1908.
IRVING NW., 1642—Sgle. or dble., redec. So. exp.; running water. Gentile. MI. 3368.
L ST. N.W., 1322—Newly dec. rms., some with running water. $3.50 up.
LANIER PL. NW., 1709—Lg. cool dble. rm.; homelike atmosphere; twin beds; nr. trans. Reas. CO. 3561-J.
LARGE cool rm., adj. bath in pvt. apt.; unl. phone; 1 blk. 16th bus. SH. 6364.
MD. AVE. N.E., 208—2 lge. adj. rms., adj. lavatory (doctor's home); suit. doctor's or dentist's office. LI. 3033.
MASS. AVE., 2110—Lge. front rm., semi-pvt. bath; walk. dist.; unl. phone; reas.
MICHIGAN N.E., 1652—Attr. frt., sgle. or dble.; unl. ph.; conv. trans. MI. 0128.
MT. PLEAS., 1712 Kenyon nw.—Comf. furn. twin bedrm., next bath; prvt. resid.; all conv.; unl. phone; reas.
N ST. NW., 1712—Lge. 2d floor master room, for 1 or 2 gentlemen.
N ST. NW., 3405, Georgetown—Beautifully furn. master twin bedrm., pvt. bath; unl. phone; also lovely single.
N ST. NW., 2101—Front twin and dbl. bedrm., newly furn., adj. bath; quiet home.
N ST. N.W., 2006—Apt. 30; 2 lge. dbl. rms. Girls only. RE. 4139.
NR. WALTER REED, 7003 12th St. N.W.—Lg. airy twin bedrm., 3 wind., nr. modern bath, shower; prvt. detchd. home; gentlemen. $30. TA. 6582.
NEAR Army War College—Single room, 1st floor. $16 mo. 1201 6th st. sw. RE. 7308.
NICE front room, nr. transp.; gentleman. 125 Rock Cr'k Church rd., 9 a. m.-3 p. m.
N. E. SECTION—Lg. cool dbl.; also att. sgl., $4.50 wk.; newly furn.; shower, heat; women or couple; conv. trans. DU. 5134.
OAK ST. N.W., 1336—Comf. rm., suit. 1 or 2; facing north, 2 wind., nr. bath; reas.
PA. AVE. SE., 1369—Nr. Navy Yd., priv. home; conv. trans.; gentleman. FR. 6369.
PARK RD. N.W., 1834—Nice lg. frt. rm.; sgle. or dble.; unl. ph. CO. 3303-W.
PARK RD. NW., 1701—Young lady to share lg. rm.; twin beds, hot & cold water; unl. ph.; conv. trans. HO. 3427 after 6 p. m.
PINEY BRANCH RD.—New home, young couple will rent room with breakfast; gentleman; may arrange dinner some evenings. SH. 6552-J.
PLENTIFUL home-cooked meals served at 518 1st st. se. FR. 1563.
ROYALTON, 918 M st. nw., Apt. 51—Attr. front rm., twin beds; entertaining foyer, elev. and phone serv.; reas. RE. 6991.
S ST. S.E., 1614—Prvt. resid., 20 min. d'town; bright rm., nr. bath, $22.50; also $16 rm.
SILVER SPRING, 512 Bonifant St.—Comf. rm., 1-2 men; conv. tran. SL. 5168, aft. 6.
TEWKESBURY PL. NW., 1361—Cool dbl. or sgl.; priv. home; adults. TA. 8603.
THE WESTMINSTER, 1807 17th st. nw.—Newly decorated rms., running water; innerspring mattresses; 24-hr. elevator.
VERNON N.W., 1840, Apt. 3—Lg. sgle. rm., nicely furn.; conv. trans.; gentleman.
WALK. DIST.—1827 16th nw.; comf. furn. dbl. rm., shower; all conv. Reas.
WOODRIDGE, 2424 Newton ne.—Lg. frt. rm.; oil heat; nx. bath; conv. transp. $18.
WYOMING NW., 1859—2 choice cool twin rms., fireplaces; also lg. studio basement room; fine transportation. AD. 3586.
YOUNG MAN of studious habits wants congenial roommate, spacious English basement room, private entrance, private bath, 1st taxi zone. NO. 1268.
13TH ST. N.W., 3420—Nr. Park rd. Friendly and cultured environment; newly dec. 2nd fl. tastefully furn. rm.; $5 wk.
13TH ST. N.W., 3423—Cool master rm., pvt. bath; $35 sgl., $32.50 dbl.; pvt. residence.
14TH ST. NW., 2544—Clean room, near bath; $6-$7 week. Janitor.
15TH ST. NW., 4622—Nicely furn. rm., adj. sleep. porch; gentile man; $22. RA. 0488.
16TH NW., 1825—Vacancy for young lady; $3.75; also share rm. for gentleman; nr. shower-bath.
16TH ST. NW., 3338—Good location; bright front twin bedrm., nr. bath. Reas.
19TH PL. NE., 4317—Lovely home, new residential section, 20 min. d'town; spacious front room, $22 single; $28 double; near modern bath, shower. MI. 7131.
19TH ST. N.W., 3202—Nr. Rock Creek Park; sgl. and dbl. rms., twin beds; cross-ventilation; Gentiles. $12.50 up.
450 LONGFELLOW ST. NW. (cor. 5th)—Desirable room, cross vent.; next bath; nicely furn.; clean; bus at door. Gentleman. $5 week.
1305 10TH NW., Apt. 305—Bright sun. rm., next bath. Studio couch or bed. $6 wk.

BRAND NEW.
THE CHURCHILL
1740 P ST. N.W.
Sixty lovely rms. New furniture, attractively decorated; running water, alcove showers and baths; Venetian blinds, electric fans; single rooms, $8.50 weekly; twin bedrms., $10-$12 weekly.

Low Rates
Clean rm., new furn., sgl. rm. available. Also twin bedrm., $4 ea. Clifton Hall, 1428 Clifton st. nw. MI. 3582.

2518 12TH ST. N.W.
Front room for 1 or 2. Reas. MI. 6199.

THE EMERY HOTEL
1812 G St.—Beautiful furn. rms., singles and doubles; monthly rates; switchboard; showers; slat doors; elevator. RE. 1812.

Housekeeping Suites 30A

D'TOWN, 1309 R. I. ave. nw.—Attr. 1 h.k. rm.; next bath; maid serv.; everything furn. $35.
DUPONT CIR., 1769 Church nw.—Lg. rm., next bath; c.h.w.; Frigid.; $7.50; adults.

Continued on Following Page.

Housekeeping Suites 30A

Continued From Preceding Page.

SMALL room, South. exp., 2 windows, next bath; c.h.w. 1312 Irving nw. HO. 6642.

1662 NEWTON ST. NW.—Attr. 1st fl. dbl., kit.; Frigid.; adults; also sleeping rms.

1217 34TH NW.—Lge., light fr. rms.; completely furn.; conv. transp.; reasonable.

Rooms—Unfurnished 32

COLORED—Large front room, respectable people. Reasonable. DUpont 6958.

Suburban Rooms 33

ALEXANDRIA—Cool, comfortable room; in private home; for young lady; 2 expos.; 10c bus; 10 min. Govt. Bldgs. ALex. 0495.

ARLINGTON—Comf. rm., twin beds, shower; 10c bus at door; men. CH. 0149.

ARL.—Cool frt. room; blk. 10c bus; uni. phone. NAt. 6537. Eve., CH. 2515.

BEAUTIFUL rm., twin beds, adj. bath; 20 min. d'town; 10c fare. CH. 7610.

FOREST GLEN—Front corner room, attached dressing room, Southeast expos., next bath; home privileges; bus at door; breakfast optional. SH. 5244-J.

LOVELY front dble., 2 expos.; yard, porch; men; ser. opt.; bus at cor. SH. 4312.

ROCKVILLE PIKE—Cool rm., priv. bath; large yd.; priv. gar.; nr. trans. KEn. 237-J.

SILVER SPRING, MD.—Large dble., semi-priv. bath; phone in room. SL. 8280.

Room and Board 34

A JEWISH family; opp. R. C. Pk.; twin rm.; excel. meals. 2031 Park rd. HO. 6738.

AT DUPONT CIRCLE (1322 19th nw.)—Bright double room, twin beds; shower.

ATT'N Gov't workers; real home, best food, $37.50. 1309 Park rd. nw. AD. 6638.

ARE YOU looking for a spacious home, lovely garden, everything making for comfort? Reformed Jewish men. SL. 2103.

BEAUTIFUL room, suit 3; also single; homelike. 1632 Newton nw. AD. 6079.

BROOKLAND. 4014 10th ne.—New priv. home; desir. rms.; 2 bl. trans. HO. 7720.

CHEVY CHASE—Charming room, bath; lovely home, delicious meals. WI. 2551.

CONN. & 20TH—Yg. man share twin rm.; $37.50. 1608 20th nw. DE. 5857.

CONN. AND S (1919 S st.)—Large front dbl., South. expos., 4 windows; nr. bath; also sgl., triple; varied menu; $35-$40. NO. 9702.

COOL single, double; varied menu; walking distance. 1327 16th st. nw.

COOL ROOMS, homelike atmosphere; free park.; reas. 1225 Clifton nw. CO. 9130.

COUNTRY home with all city conveniences. Lee highway, mile of Centerville, Va., $35 mo. for couple; $40 for single; need automobile; Protestants from Texas or Oklahoma preferred; drive out and look or call Joseph Sabacky, Fairfax 11-J-1.

DOWNTOWN (1707 N. H. ave.)—Comfortable, single and dble.; excel. meals; reas.

DOWNTOWN, 1629 16th nw. Desirable vacancy; delic. home food. MI. 9236.

D'TOWN, 1801 16th N.W.—Base. rm., shr., pvt. entr.; man; vac. dbl. rm. $37.50 ea.

DOWNTOWN, 1929 K St. N.W.—Man, share bright, downstairs rm.; $34. ME. 9863.

D'TOWN, 1501 Mass. Ave.—Attr. cool vac. for young ladies and men; good food.

D'TOWN, 1914 H st. N.W.—Comf. rms., men only. $36 up. Walk. dist.; good food.

DUPONT CIRCLE VIC., 1604 19th—Lovely rm., 2-3, pvt. bath; $37.50 ea. MI. 0265.

DUPONT CIRCLE, 1812 R St.—Vacancies for young men and women; large, cool drawing room, porch.; reas. rates.

FARRAGUT ST. N.W., 619—Vac. for young man; real home; expr. bus. TA. 9412.

FRONT twin rm.; also dble. adj. porch; $38 ea. 4104 Jenifer n.w. EM. 8893.

IRVING ST. NW., 1826—Large newly furn. studio rm. with sit. rm. attached, casement wind.; near bath. $40. DU. 1697.

LANDOVER, MD.—New, des. corner room; $7.50 each. McCombs. HO. 7500.

LAMONT ST. N.W., 1820—Double well-furnished rm.; cool, cheerful; next bath; twin beds. $37.50 each. AD. 1521; garage.

LOVELY double, triple rooms; entire house renovated, freshly painted, new wallpapers, sanded floors, new furniture, new beds, new linen. Downtown walking distance. 1219 M st. nw. RE. 0760.

M ST. NW., 22, Apt. 22—Cool dble.; real home; $37.50 ea. REp. 4788.

MT. PLEAS. CAR—Large room, suit. 2 or 3; south. expos.; bd. opt. HOb. 8033.

Q ST. NW., 1608—Sgle., dble., triple rms., near bath, $35 mo. each. HO. 9849.

RANDOLPH PL. NW., 60—Attr. frt. rm., nx. ba., men pref.; conv. trans. HO. 0454.

RECREATION ROOM apt. suit. 3; conv. transportation; $35 each. EM. 9551.

SILVER SPRING—New home, lge. rm., pri. bath; b'rd. opt.; ½ blk. bus. SH. 7368-W.

VACANCY, corner dbl. room; walk. dist.; close transportation. 2401 15th st. nw.

WYOMING AVE. NW., 2011—Studio double for 3 men; semiprivate bath.

8TH ST. S.E., 23—Attr. vac.; men; $8, inc. lunch 5 days week. LIn. 6361-J.

1776 MASSACHUSETTS AVE. NW.—A distinctive home for young people in an unsurpassed location; reasonable.

106 3D ST. N.E.—Double room, twin beds, running water; unlim. phone; near transp.; reas. LIn. 2561-J.

THE SHULLOME
1734 N. H. ave. Dble. twin beds, exc. meals.

CLUB SHANNON
2817 Conn. Ave. 2 nice double vacancies. AD. 8430.

RO-CAR HOUSE
1601 21ST ST. N.W., NR. DUPONT CIRCLE CONVENIENT TO EVERYTHING STUDIO ROOMS—PHONE SERVICE

KING-SMITH STUDIOS
1751 NEW HAMPSHIRE AVE.
Attractive, cool suite for 3, $45 mo. ea. Meals in outdoor dining room. Ladies only.

FOUNTAIN COURT
GUEST HOUSE FOR MEN AND WOMEN. 3640 16TH ST. N.W.
Quiet surroundings, outside rooms, superior meals; select clientele; private parking. CO. 0294.

THE ATLANTIS,
1408 MASS. AVE. N.W.
Downtown; comfortable, attractive rooms, large closets, ample baths, recreation room; Gentile clientele.

Children Boarded 35

MOTHER'S CARE, grade A milk, fresh veg., eggs, laundry, $5. Herndon 159.

Country Board 37

COUNTRY HOME beautiful, healthful, Virginia Mountain spot; wants children to board. Fresh milk, good food, exc. water. Apply Mrs. A. F. Wilson, Arrington, Va.

Apartments—Furnished 45

A COMPLETELY furn. 2-rm. apt., June 15-Sept. 15; $70 mo., utilities incl.; gentiles; ref. 1900 F st. nw. E. Stone, MEt. 0540, Ext. 620, after 5 p. m., wk. days.

ADAMS MILL RD. NW., 2707—2 lge., cool rms., kit., dinette, bath, shower, $65; Gentile couple only. HO. 7326.

ALEX., VA. Beautiful Rosemont, 703 Russell rd., Siegel Apts.—1 and 2 bedrooms, attractively furnished. Open daily and Sunday, 9:30 p. m. TE. 2323.

APT.—Two girls to share; reasonable; maid serv.; conv. loca. RE. 2646, ext. 605.

ATTRAC. 2-rm. bath, kit.; Ref.; July and August; $65. Dupont Circle, 1345 19th nw. MI. 6201, ext. 324.

ATTRAC. furnished, well located, 2 rms., kit., bath; sublet to Oct. 1; $75, utilities included. NA. 6280.

CHARMING, airy, Sou. exp., excep. equip., piano, etc.; 2 or 3 mos.; 5 rms., 2 dbl. bedrms.; 5th fl., Argonne Apts.; adults, married couples pref.; ref.; $110. HO. 9144.

CAPITOL HILL—Ideal clean l. h. k. rms.; none nicer; adults; red.; $7, $13. LI. 3337.

CLIFTON MANOR, 2514 14th st. nw.—1 rm., kit., tile bath, shower; complete linens, etc.; $55.

COLUMBIA RD., 1894, Apt. 3—3-rm., kit., bath; attr. and comf.; June 15-Sept. 15; refs. COl. 3800 or COl. 8930.

COL. RD. N.W., 1810 Wyoming Ave. N.W.—Basement apt., 2 rms., private bath; newly decorated; suitable 3 adults.

COOL, beautiful, overlooking Potomac—2 bedrms., liv., dining rms.; garden dining terrace; $125. OR. 2883.

DELAFIELD PL. NW., 1323—Liv. rm., dinette, kit., sleeping porch; use laundry, gas, elec.; det. home; ½ blk. 14th st. nw.; quiet couple; only $45.

D'TOWN (3644 14th st. nw.)—Clean, 1 room, kit., Frigid. $9-$11 wk. Janitor.

DOWNTOWN (within walking distance), 1426 R st. nw., Apt. 2—Large apt., 2 bedrooms (twin beds), large living room, kitchen, bath and porch. See janitor. C. W. SIMPSON CO. 1624 Vermont Ave. ME. 5700.

DUPONT CIRCLE area. Two large rooms, kit., bath. 1830 R st. nw. DUp. 1742.

FRANCIS SCOTT KEY APT. HOTEL, 20th and F sts. nw.—Fireproof; A. A. A.; one room, kit., dinette, pvt. bath; 1 or 2 persons; day, week. Frigidaire; fully equipped, nicely furnished. NA. 5425.

FAIRMONT NW., 1449—Lge. liv. rm., bedrm., kit., bath; sleeps 4 people; newly decorated; new furniture; $75.

O ST. NW., 1729—Studio apt., 2 rms., bath, priv. garden, entrance; attractively furnished; references; $65, 3-month lease.

HAMPTON CT.—2013 New Hampshire ave. n.w., 1 rm., kit., dinette, bath; utilities inclu.; $60. MI. 4280, mgr.

IRVING ST. N.W., 1499, Apt. 24—1 rm., bath, sublet 3 mo. $30 mo. Empl. lady.

MODERN 2-room apt. with alcove bedroom, nw., June 25-Sept. 8. WO. 8872.

NR. Conn. ave. nw., overlooking Rock Creek Pk.—To Sept. 15, living rm., dining, bedrm., bath, kit., 3 beds. MI. 0987.

N. H. AVE. N.W., 1272, Cor. N—1-2 rms., kit., bath; util. incl. Apply janitor.

PETWORTH, 4312 4th nw.—3 rms., kit., bath; Frigid.; express bus; utilities; employed Gentiles; suitable 4; $75. RA. 9767.

TAKOMA PARK, D. C., 212 Carroll st. nw.—Two large well-lighted airy rms. with fireplaces, kitchen, private bath; h.-w.h.; frig.; conv. to bus and streetcar.

TUNLAW RD. NW., 2516—2 rms., kit., bath, dinette; new bldg.; utilities; summer months, $75. EM. 6928, evenings.

TWO YOUNG MEN desire another to share 3-room apt. Downtown location. DI. 1046.

W. VA. AVE. NE., 1419—Entire 1st flr.; lge. liv. rm., 2 bedrms., new beds, kit., bath, screened porch. Frig., utilities included; employed adults; conv. transp.; refs.

2 ROOMS, bath, electrolux; oil heat; English basement; to responsible employed couple as caretaker. $30. NO. 4365.

2339 18TH ST. N.W.
Near 18th and Columbia Rd., at Belmont. 3 rooms (2 bedrooms), kitchen, bath and large deck porch....... $55
Electric Refrigeration.
AMERICAN SECURITY & TRUST CO. 15th and Pa. Ave. NA. 4815.

Furn. or Unfurn. 46

Attractive 2 to 6 room apartments . . . furnished or unfurnished . . . sun decks . . . fireproof building.
The Cavalier
3500 FOURTEENTH STREET N.W.
FRED R. FOSTER, Mgr.

Apartments—Unfurn. 47

ALEX.—Spacious high-ceilinged modern apt., 2 rms., kit., bath. Garden floor; colon. mans. $65; fur. if desir. TE. 1966.

ANACOSTIA, 1404 Ridge pl. se.—2 rms., large kit., bath; refrig., gas, elec., heat, cont. h. w. incl.; private; couple; $42.50.

CONN. AVE., 3620—Attr. 2-rm. apt., kit., bath, hall, foyer, cross-ventilation, refrig., spacious rms.; resident mgr.

DOWNTOWN, 1213 10th st. nw.—3 rooms, kitchenette, bath, porch; electric refrigeration; $45. Inquire janitor.

ENTIRE 2d floor, 4 rooms, bath; heat, gas, elec. furnished. 6316 8th st. nw.

GRANT ST. N.E., 4043—2 bedrms., living rm., dinette, kit., bath; heat, hot water furnished. $51. AT. 7364, SH. 8062.

HI-LAND APTS., 1501 27th st. se.—Living room, bedroom, dinette, kitchen; all utilities furn.; $55-$56.50. Resident mgr. RANDLE & GARVIN. 949 9th St. N.W. RE. 2213.

IRVING ST. NW., 1467—4 rooms, kitchen, bath; good location.

IRVING ST. N.W., 1682—2 rooms, kitchen, porch; c. h. w.; refined atmosphere; excell. transp.; adults only; 1 person, $37.50; 2, $39.50.

LAMONT ST. N.W., 649—New condition; 2 bright rms., kitchen, bath; refrig., porch; all utils. included; $46; adults. RA. 7584.

NEW BRICK 3-rm. apt., N.W. section. All outside rms.; large lot; close to bus. $55. DU. 1663, 8 to 9:30 a. m.

RANDLE HIGHLANDS, overlooking city, 1720 28th pl. se.—Liv. rm., 2 bedrms., din., kit., colored bath, glassed-in porch, Venetian blinds, heat, hot water incl.; tubs, locker space in basement; $55. Manager, 1310 T st. se., Apt. 3.

THE BARBARA, 9th and Md. ave. ne.—3 expos., 2d fl., 2 large rms., kit., bath; heat, h. w., Frigidaire on house; reas. See janitor or call DI. 2434, 8-6 p. m. Other apartments available.

TWO rooms, dinette, kitchen and bath in the Westchester. Phone WO. 6278.

16TH ST. NW., 2434—New bldg. Lovely 2 rms., kit., bath; front apt.; $60. WASHINGTON REALTY CO. GE. 8300.

DOWNTOWN APARTMENTS.
J. A. McKEEVER CO., INC.
1614 K St. N.W. DI. 9706.

1210 MAPLEVIEW PL. SE.—4 outside rms., kit., bath; 2 porches; lawn; elec. refrigeration; oil heat. Call EM. 2475.

OPEN SAT. AND SUN. AFTERNOON.
1210 Holbrook Terrace N. E.—New apt. bldg.; 1 and 2 bedrms.; $44.50 and $57.50. Or call WI. 6299.

1311 11TH ST. N.W.
Two rooms and bath $34.50
GEORGE F. HANE, INC.
814 F St. N.W. NA. 3964.

50 EYE ST. N.W.
4 rooms (2 bedrooms), kit. and bath, $41.50
WM. H. SAUNDERS CO. DI. 1015.

THE CAROLINA.
706 11TH ST. N.W.
Right downtown. 2 rooms, kitchen, bath, G. E. refrigeration; electricity furnished. Available July 1. $56.50. Apply Manager or NA. 8639.

2505 13TH ST. N.W.
Reasonable Rental.
HIGH, COOL LOCATION.
Living room, bedroom, dinette, kitchen, bath and porch.
See Resident Manager, Apt. 205.
National Savings & Trust Co.
15th and N. Y. Ave. N.W. NA. 9480.

1832 BILTMORE N.W.
4 rooms, kitchen, bath, $62.50. CO. 1348

1216 10th ST. N.W.
ONLY $47.50
2 rooms, kitchen, bath. Refrig. free.

1526 17th St. N.W.
1 room, kitchen and bath..........$37.50
Electric Refrigeration, Switchboard.
H. G. SMITHY CO.
811 15th St. N.W. NA. 5903.

BLAIR PARK APARTMENTS
7819 Eastern Ave. N.W.
Living room, 2 bedrooms, kitchen, dinette, bath, $65.00.
WEAVER BROS., INC.
Washington Bldg. DIst. 8300.

225 H ST. N.W.
2 rooms, dinette, kitchen and bath. Refrigeration.................. $33.50
Newly redecorated.
FRANK S. PHILLIPS. DIst. 1411

COOL
TWO-BEDROOM APT.
18TH AND SHEPHERD STS. N.E. (BASEMENT.)
RENTAL $62.50.
Includes All Utilities, Heat, Hot Water. Call DUpont 3285.
BRADLEY, BEALL & HOWARD, INC.
NAtional 0271. Southern Bldg.

1929 FIRST ST. N.W.
Half block Rhode Island ave. bus. 15 minutes Government departments. 2 rooms, kitchen, bath; $42.50; refrigeration; attractively redecorated.
MT. VERNON CORP.
207 Machinists Bldg. NAt. 5536.

1669 COLUMBIA RD. N.W.
$55
3 rooms, kitchen, dinette, bath, reception hall, elevator and switchboard.
LEE D. LATIMER CO.
Investment Bldg. NA. 4146.

NEW
PINEY BRANCH GARDEN APTS.
8400 Piney Branch Rd.,
SILVER SPRING, MD.
IMMEDIATE OCCUPANCY.
Combination living room, dinette, bedroom, kitchen and bath.
FROM $56.75—ALL UTILITIES.
Open Daily and Sunday Till 9 P. M.
PHONE SHEPHERD 6400.

$47.50
2625 3rd St. N.E.
(Utilities Included.)
Living room, bedroom, kitchenette, dinette and bath, in modern bldg.; $47.50. Apply resident manager, Apt. 104, 315 Evarts st. ne.
WAGGAMAN-BRAWNER.
1700 Eye St. N.W. ME. 3860.

4103 DAVIS PL. N.W.
2 rooms, dinette, kitchen and bath; excellent condition; avail. at once. All modern equipment. $50
FRANK S. PHILLIPS. DI. 1411.

Apartments—Unfurn. 47

Lyon Village Apartments
3000 Lee Highway—Another new building; applications being received for immediate occupancy. 1 bedroom, $63.50 to $65; 2 bedrooms, $75.00 to $77.50. Gas, electricity, water and heat included. A few now ready. Lyon, Inc., CHestnut 7070.

5922 13th St. N.W.
1 room, kitchen, dinette, bath.........$45
2 rooms, kitchen, dinette, bath.....$52.50
3 rooms, kitchen, dinette, bath.......$65
All Utilities Included.
Resident Manager, RA. 5513.
WEAVER BROS., INC.
Washington Bldg. DI. 8300.

1940
BILTMORE ST.
N.W.
One and two bedrooms, living room, dining room, kitchen and bath. All nice large rooms. Tiled bath with shower. Fireplace in living room. $75 and $95.
RESIDENT MANAGER, AD. 2192

COME OUT AND SEE HOW COOL THIS BUILDING IS!
5741 COLORADO AVE.
AIR COOLED
2 rooms, kitchen, dinette and bath. $60
All Utilities Included.
Modern air-cooled building, Venetian blinds, built-in bookcases, carpeted halls, tile bath with shower. Very conv. to stores, churches, schools, etc.
See Manager, Apt. 106.
HENRY J. ROBB, INC.
1024 Vermont Ave. DI. 8141.

The
GRANITE STATE
1731 NEW HAMPSHIRE AVE. N.W.
Bet. 17th & 18th, & R & S Sts. N.W.
Within Walking Distance of Downtown
A BRODIE ENTERPRISE
Living Room, Foyer, Solarium, Dressing Closet, Kitchen and Bath. Two exposures. Corner Apartment..............$59.50
Open for Inspection Daily & Sunday

THE STANLEY ARMS
1125 12th St. N.W.
$50.00 1 room, kitchen, dinette and bath. Elevator. Electric Refrigeration. Resident Manager.
1854 EUCLID ST. N.W.
$57.50 3 rooms, kitchen, bath and porch. Electric refrigeration.
1128 10th St. N.W.
$40.50 2 rooms, kitchen, dinette and bath.
5746 COLORADO AVE.
$38.00 1 room, kitchen, dinette, bath. See Resident Manager.
AMERICAN SECURITY AND TRUST COMPANY
15th & Pa. Ave. N.W. NA. 4815

"The Highest Point in Washington"
3701
Massachusetts Avenue
(On Massachusetts Avenue at Northwest Intersection of Cathedral and Wisconsin Avenues.)
Bedroom, living room, dining room, hall, sun parlor, kitchen and bath......$82.50
24-Hour Elevator and Switchboard-Secretarial Service.
Resident Manager. EM. 2134

829 G St. N.W.
Four rooms, kitchen and bath. Two exposures. Electric refrigeration.. $57.50
2627 Adams Mill Road
Near 18th and Columbia Road and entrance to Rock Creek Park. Four rooms, kitchen and bath. Electric refrigeration included in rental.......... $65.00
1763 Columbia Road N.W.
THE IMPERIAL
Near 18th and Columbia Road. Elevator service. Resident manager. Five large rooms, kitchen and bath.............. $95.00
H. L. RUST COMPANY
1001 15th St. N.W. NA. 8100

THE MADRID
2300 18th St. N.W.
4 Rooms (two bedrooms), kitchen and tile bath; $60 large corner apartment, airy rooms, newly decorated; electric refrigeration.
THE LEHIGH
2605 Adams Mill Rd. N.W.
2 Rooms, kitchen, bath, porch and $52.50 foyer. Corner apt., south-west exposure. Newly decorated.
Convenient to stores, buses, etc.
National Mortgage & Inv. Corp.
1312 N. Y. Ave. NA. 5833

Wanted Apartments 47A

FURN. APT., in or near D. C., June 15 to Aug. 16; suitable couple and 2 children. $50. Box 766, Washington Post.

Offices—Rent 50

LARGE SUITE in Investment Bldg. offers 2 large unfur. rooms at $50 mo. each, with use of large fur. reception rm. Gentiles pref. Box 731, Wash. Post.

PRIVATE ROOM or desk room; fur. or not.; reas. rent; central loc. NA. 6225.

THE Chandler Bldg., 1427 Eye st. nw.—1 rm., 175 sq. ft., $25. See superintendent or call National Savings & Trust Co., 15th and New York ave. NA. 9480.

MEDICAL SCIENCE BLDG.
CORNER OF VERMONT AVE. AND L ST. N.W. MOST ATTRACTIVE SINGLE OR DOUBLE SUITES FOR ETHICAL PHYSICIANS OR DENTISTS. YEARLY LEASES.
E. QUINCY SMITH, INC.
DI. 9057. 909 15th St. N.W.

Stores—Rent 53

1208 EVARTS ST. N.E.
Large store, street front in apt. bldg., suitable dry cleaning, delivery pick-up, barber, etc.
MT. VERNON CORP. NA. 5536.

1512 U ST. N.W.
45x15, wash room. Good location $55
AMER. SECURITY & TR. CO. NA. 4815

These Women! By d'Alessio

"There's really nothing to it, Mathilda—it's just dark!"

Houses—Furnished 54

ARLINGTON, VA.—Huge studio, living room, dining room, 3 bedrms., 2 baths; screen porch; Bendix washer. Glebe 0442.

ARLINGTON, VA.—6 rooms, large screened porch, shade trees, flowers, double garage, oil heat, refrigeration; completely furnished; long lease if desired; $90 mo.; app't. only. TE. 5428. No toll.

ARLINGTON, VA.—July-Aug. 3 bedrms., 2 baths, maid's rm. and bath. Shady lawn. Near 3 bus lines. Bendix washer. Maid if desired. $97.50 mo. CH. 5733.

ATTRACTIVE 2-bedroom house in setting of fine trees; 2 fireplaces, oil heat; 2 miles from U. of Md.; adults; $75 mo.; year's lease desired; references. Owner, BErwyn 382.

BETHESDA, MD., 145 Custer rd.—6 rms., 3 bedrooms, 1½ baths; cool, shady yard; terrace; to Sept. 1. WI. 2121.

BURLEITH—For summer. Cool, well-furn. 6-room house; 2 screened porches; garage; conv. to bus; $80 mo. WO. 6255.

CHEVY CHASE, D. C., 2905 McKinley st. nw.—Beautifully furnished home, 3 bedrooms, 2 baths, garden. Call J. Wesley Buchanan. ME. 1143.

CHEVY CHASE, D. C.—New, 2 bedrooms, 2 baths, screened porch; near Rock Creek Park and bus. Adults. July 1 to Nov. 1. $95 mo. WO. 5403.

CHEVY CHASE—Detached, 3 bedrms., recr. rm., to Sept. 15. $110 mo. EM. 8282.

CLEVELAND PK.—Attrac. 8-rm. home, 3 screened porches, lovely yard, for summer mo. $100. WO. 1525.

CLEVELAND PARK, Klingle Rd.—To Sept. 15; cool 6-room semi-detached house, yard. Ref. exchanged. EM. 5145.

COOL CLEVELAND PK.—Liv. rm., din. rm., 4 bedrms., poh.; gard.; $135. RE. 0114.

EDGEMOOR, MD.—11 bedrooms, 4 baths, solid stone construction; tennis courts; available for July and Aug. only; 60 acres ground. WI. 2223, 9 a. m. to 4:30 p. m.

MACOMB ST. NW., 2930, just off 3300 block of Conn. ave.—Large bungalow completely and beautifully furnished; 3 bedrooms (2 twins and 1 double); large living room with fireplace, large dining room and kitchen, maid's room and lavatory; $125 on monthly basis. Open all day Sunday for inspection. Telephone DU. 8364; weekdays NA. 1768.

MOTHER and child or couple to share home with mother and 2 children. CH. 8035.

NEAR Chevy Chase Circle, June 28 to Aug. 14, 4-bedroom airy home on quiet street; $90 mo. Phone WO. 1768.

S.E. SUBURBAN—5-rm. bungalow, 2 bedrms.; piano; garage; $65 mo. AT. 9396.

SILVER SPRING, MD.—Nicely furn. 5-rm. bungalow, for 2 mos., $75 mo. Key at 706 Chesapeake ave.

Washington at Its Coolest
Large airy rooms, veranda, shaded terrace in rear; 4 bedrooms, 1½ baths, large sleeping porch, until Sept. 1. 3214 Newark st. nw. WO. 5306.

Houses—Unfurnished 56

ALEXANDRIA—Modern and comfortable detached 3-bedroom brick, conveniently located. Immediate possession. $65. Owner, TE. 4345.

A NICE 6-room, bath brick; 412 G st. ne.; automatic water heater, gas, electric, h.-w. h.; $47.50; adults. Open. Call owner, COl. 1854-W.

ALEXANDRIA, VA.—New homes, completely modern; 3 bedrooms, oil heat, air conditioned. Rent $58 to $62.50. Sale, convenient terms. Open to 8 p. m. daily. G. W. WALTERS, 119 S. Royal st., Alexandria, Va. Alex. 1084.

BETHESDA, MD.—3 bedrms., 2 baths, living room, dining room, kitchen, breakfast room, recreation room, maid's room; beautiful lot, 225 ft. deep.
FRANK S. PHILLIPS. DIST. 1411.

CHEVY CHASE, D. C.—New condition, 7 rooms, bath, 2-car garage, oil heat, $92.50. Also 6 rms., 1½ baths, vacant July 1, $95. Or better yet, buy these detached homes at depression values. 6 rooms and bath to 11 rooms and 3 baths, $7,950 to $16,000; also bungalows Va. and Md., $3,000 to $5,950. Office also open 7 to 9 p. m. Fulton R. Gordon, owner. DI. 5230. 1427 Eye st. nw.

GEORGETOWN—Charming remodeled brick, good location; 3 bedrms., 2 baths, maid's toilet; gas heat; 2 fireplaces; attractive garden; $100. MI. 2688.

LYON VILLAGE—4 bedrooms, 2 baths; also servant's bath; corner lot; oil heat; $115 month. LYON, INC., CH. 7070.

NEW center-hall brick. Three bedrms., 2 baths, 1st-fl. lavatory, recrea. rm., porch, garden, garage. Best residential section. Two-year lease or longer, $175. Open for inspection. 3112 Woodley road nw.

NEAR ROCK CREEK PARK.
(Just off 16th.)
4 bedrooms, 2 baths, living room, dining room, den, kitchen, screen porch, recreation room, maid's room and shower in basement; two-car built-in garage; lovely landscaped lot; in a most attractive residential section. Detached, just 3 yrs. old. Available July 15. $150.
FRANK S. PHILLIPS, DIST. 1411.

6 ROOMS, BATH—$67.50
Excel. nw. section, nr. Western High School; 3 bedrms; very low cost heat. DIXIE REALTY CO. NA. 8880.

EDGEMOOR, MD.
Practically new detached brick, 8 large rooms, breakfast nook, 2 baths, maid's room; air-cond. heat; garage; fenced rear yard; $100 mo., or will sell, $10,950.
A. D. CRUMBAUGH, Realtor.
4908 Wis. Ave. WO. 1-3-6-4.

ARLINGTON COUNTY, VA.
2244 N. VERNON ST.
Large 6-room home with oil heat, in splendid residential section, 2 blocks from Lee hwy.; 5 miles, 25 minutes from Govt. depts. Large living room with fireplace, dining rm., modern, spacious kitchen, 3 bedrms., bath, lavatory in basement. Very good condition. Detached garage. Large lot. $75 mo. To reach: Out Lee hwy. to Cherrydale, right to Old Dominion drive, then about ½ mile on the drive to N. Vernon st., right ½ blk. to house on left.
MT. VERNON CORP.
207 Machinist Bldg. NA. 5536.

Vacation Places 60

—MAINE—

PROUTS NECK—Sale or rent; newly redecorated house, completely furnished and equipped; 5 master bedrms., 2 baths, plus servants' quarters. Near Portland. $575 season rental. References required. J. N. Hyde, 71 Bdway, N. Y. City.

—MASSACHUSETTS—

OCEAN-FRONT cottages at Truro on the Cape. S. O. Ball, Provincetown, Mass.

—NEW JERSEY—

EXCLUSIVE guest house, with small clientele, located on Shrewsbury River, near Red Bank. Quiet, restful. Short drive to all shore beaches. Reasonable rates. Address P. O. Box 146, Red Bank, N. J.

LAKE HOPATCONG, Playhouse Park. "Cozy cottages in a park." Comfortably furn.; mod. conv.; restricted clientele; prvt. beach-dock; week, month, season. Detailed folder sent promptly. A. S. Hopping, Box 34, Lake Hopatcong, N. J.

—NEW YORK—

SUMMER HOMES—RENT OR SALE
"Out Where It Is Cool"
Louise W. Prescott
Mill Rd., Westhampton Beach, Long Island

Vacation Places 60

—PENNSYLVANIA—

FURNISHED cottage beside beautiful mountain brook, 8 miles from Lewistown; hot and cold shower; all conven. Ralph H. Maclay, Lindbergh Way, Lewistown, Pa.

Shore-Waterfront—Rent 61

FOR RENT—Attractive cottage with 4 double bedrooms and maid's room, from June 15 to July 1, at Bethany Beach, Del. Telephone EM. 3066.

SEVEN-ROOM waterfront house for rent. Fishing, crabbing, bathing; artesian water. Apply W. D. Daiser, Tidewells, Va.

THREE SEVERN RIVER BUNGALOWS, directly on water; private estate; fine sandy bathing beaches; large piers, excellent roads; 3 miles to Annapolis, 24 miles to Washington. Each bungalow beautifully furnished in mahogany antiques; 3, 4 and 6 sleeping rooms; each has electric range, elec. refrig., oil burner, hot-water heat, 3 baths, large living room, huge fieldstone fireplace, screened porch, servants' quarters, garage. Good boat harbor and private railway. Moderate rentals by season or year. Write Box M-300, Washington Post.

Wanted to Rent 62

UNFURN. HOUSE—6 rooms; modern conveniences; in Anacostia. Call LI. 5835.

Real Estate Loans 62A

4-4½-5% LOANS graded according to character of security. Prompt and efficient service. Moore & Hill Co., 804 17th st.

MONEY ON SECOND TRUST.
We will buy second-trust notes, D. C., nearby Md. or Va. Reasonable rates.
NATIONAL MORTGAGE & INVEST. CORP.
1312 New York Ave. N.W. NA. 5833.

2ND TRUST MONEY
We have Ample Funds for Purchase of Notes Secured On RESIDENCES APARTMENTS BUSINESS INVESTMENT PROPERTIES
THE AMERICAN CO.
807 15th St. NA. 8032.

Business Property 64

BEAUTIFUL Colonial gas station and lunchroom; tourists; main hwy. crossing; 1¼ acres; $25,000; terms. Box 761, Washington Post.

A GOOD BUSINESS LOCATION.
First commercial, 2 frontages; 31 feet on Wisconsin ave., through to 37th st.
A. D. CRUMBAUGH, REALTOR.
4908 Wisconsin Ave. WO. 1-3-6-4.

BUSINESS BARGAIN
Silver Spring area, at intersection of 2 prominent highways. Ground size 163x235. 2-story bldg., large gasoline trade; big and very profitable beer, store and refreshment business. Plenty of room for other much needed business. Present gross income $55,000 annually; can be doubled. A real hot spot and a bargain at $32,000. Part cash. Don't miss this. Call Mr. Campbell.
SILVER SPRING REALTY CO.
8632 Colesville Rd. SH. 7162.

Sale or Exchange 64B

SELECT LIST IN. out D. C., reduced, terms, few trade, rent. State what you have, wish. N. E. RYON CO. NA. 7907.

Sale Investment Property 65

APARTMENT HOUSE.
We are authorized to sell one of the most fashionable apt. houses in the District. 16 units; 38 rooms, 16 kitchens and 16 baths. Income about $14,000. Assessed for taxation, $108,000. Relatively new and in new-house condition. If you desire something much above the average, see this. For price and terms call
R. M. DE SHAZO.
1123 14th St. N.W. NA. 5520.

Wanted Invest. Prop. 65A

WE HAVE SUBSTANTIAL CLIENTS who will purchase fairly priced producing property. Listings wanted on small houses, flats, apt. houses. Consult with us at once.
WAGGAMAN-BRAWNER REALTY CORP.
1700 Eye St. N.W. ME. 3860.

Sale Houses 66

CHEVY CHASE, D. C.—8-room frame; modern oak floors throughout; h.-w. h.; full basement, attic, 2-car garage, large yard with fireplace and fishpond; $10,500; terms. Might consider late-model car part payment. WOodley 5672.

CHEVY CHASE, D. C.—New, all-brick houses, 3009 Stephenson pl. nw.; perfect homes for small families; $8,250; terms. 5 extra large rms., tile bath, shower; recreation room with fireplace, modern kitchen, automatic heat. A real buy. To reach: Around Ch. Ch. Circle to Western ave., out Western ave. to Rittenhouse st., right on Rittenhouse to 30th st., left on 30th to houses.
CREAL & TURNER. EM. 6596.

DUE to the unusual demand and interest shown in a recent model home, we have found it necessary and advisable to build an exact duplicate. Now we have this house completed and furnished and are ready to show it to the public. It has six spacious rooms and two baths, consisting of first-floor bedroom and complete bath, or a library or den, all for $9,450. To reach, go out Wisconsin ave. two blocks beyond the Bank of Bethesda, turn right on Cheltenham drive, go one block, turn right again, continue ½ block to Sleaford road, then on to house, 4606 Sleaford road, Bethesda, Md. J. R. HENDERSON, Builder and Developer. WI. 6218.

FOR SALE BY OWNER. Moving in a larger home. Will sell my 5-rm. bungalow, located at 4107 North 9th st., Arlington, Va., for $4,500. Immediate possession. Terms can be arranged. Inspection invited. CH. 1428.

NR. WALTER REED—6 rms., incl. porch; good cond.; 2-car gar.; leav. town. $7,350 (furn. optional). Owner. GE. 3926.

GOING FAST
12 SOLD—2 LEFT
Detached Brick Homes
$8,650
$500 CASH
Balance $62.50 Month
Includes Taxes and Insurance
Six rooms, bath, large porch, h.-w. h., FLUID HEAT oil burner, concealed radiation, furred walls; insulated, screened, weatherstripped; slate roof, copper gutters and downspouts. Large lot
Also Larger Homes
$9,150
SEE SAMPLE FURNISHED BY HILDA MILLER
1659 Varnum Pl. N.E.
Drive out Michigan Ave. N.E. to 16th St., turn north 1 block to Varnum St.
Open 1-9 Daily HO. 8407
STEUART BROS., INC.

SAVE! Buy at depression values. Detached homes, Chevy Chase, D. C. 6 rooms and bath to 11 rooms and 3 baths; $7,950 to $16,000. Also Va. and Md. bungalows, 5 and 6 rooms; $3,000 to $5,950. FULTON R. GORDON, owner. DI. 5230. 1427 Eye st. nw.

14TH AND HAMILTON, N.W. (5301 14th st.)—Detached, on large corner; four bedrooms and sleeping porch; oil heat; by OWNER. $10,500.

GLOVER PARK—SACRIFICE, $7,150
6 rms., bath, auto. heat, recreation room. Open. 2119 Observatory pl. nw. WO. 9309.

A COUNTRY HOME
YET 5 MIN. FROM D. C. LINE S.E.
Large six-room house, asbestos shingles, all improvements, oil heat, garage, many trees and shrubbery, huge fenced lot for garden. Sale price, $6,800. Terms. For inspection and information call branch office, LIncoln 1000. 3601 Alabama ave. se.
ADELBERT W. LEE
1343 H Street District 4600.

CLEVELAND PARK—$14,950
8 rms. (5 bedrms.), SPACIOUS LIV. RM.; LARGE FIREPLACE, 3 baths, sleep. porch. SUPER CONSTRUCTION, oil heat, INSULATED; 2-car gar. SWIMMING POOL. Large wooded lot. Immediate possession. Owner, CH. 3300 or WO. 0979.

COUNTRY CLUB SECTION.
CHEVY CHASE, MD.
Brick and frame, center entrance, Colonial, situated on large well-shaded and landscaped lot. First floor has living room, den, dining room, butler's pantry, kitchen with all G. E. equipment, and large screened rear porch. Three bedrooms and 2 baths and sun deck on second floor and 2 finished rooms with running water and storage room on third floor; two-car garage, full basement, maid's bath. Oil heat. Slate roof. $17,950 for quick sale ($5,000 under actual cost).
Telephone Owner, WIsconsin 4064.

$8,750—NEW SEMI-DETACHED BRICK HOMES in Michigan Park N.E. Six rooms, two baths; automatic air-conditioned heat; porch; nice yards. Spacious modern homes that are priced right.
SHANNON & LUCHS CO.
1505 H St. N.W. NA. 2345.

MUST YOU HAVE A NEW HOUSE?
IF NOT
We have a fine newly shingled asbestos bungalow, with two large bedrooms, on a corner lot enclosed with shrubbery and trees; two-car garage, a. m. i., oil heat. Priced for quick sale, $5,450. Terms. In S. E. For information and inspection call branch office, LIncoln 1000. 3601 Alabama ave. se.
ADELBERT W. LEE
1343 H St. N.W. DIstrict 4600

1006 N ST. N.W.
Within walking distance of downtown. Brick house, 9 rooms and bath. Can be used for business. Vacant; immediate possession.
FRANK M. SULLIVAN
District 3434. WOodley 4153.

BROOKMONT, MD.
6 rooms (3 large bedrooms). All built-in features, electric kitchen, oil heat, built-in garage. On grounds 50x150. Good transportation. Home in very good condition. Owner transferred, must sell. Price, $7,650.
ROGERS REAL ESTATE.
404 F St. N.W. NA. 8137.

MONTGOMERY HILLS, MD.
One block off Georgia ave. Large Colonial house; large living room, bay window, fireplace; side screened porch; beautiful kit. and breakfast nook. Second floor, 3 large bedrooms, 2 baths, finished attic; oil h.-w. heat; 2-car built-in garage. This house has been reconditioned throughout, and substantially reduced for a quick sale. Easy terms.
SILVER SPRING REALTY, INC.
8632 Colesville Rd. SH. 7162.

ON RIVER ROAD
$7,950
A large showy home of 7 rooms and bath (furniture optional), large porches, full basement; some fruit, large high lot containing ¾ acre. Owner on premises. First house west of Wilson Lane, on left side.
S. T. ROBERTSON, Exclusive Agent.
7601 Old G'town Rd., Beth., Md. WI. 1444

9 Rooms—3 Baths—$7,900
For quick sale. Rooming house. 1314 Belmont st. nw. Excellent condition. Income $160 mo. Furniture optional, $1,500 cash required. Owner. CO. 7348.

Conveniently Located in D. C.
We offer an ideal home for a family with children. Close to schools, transportation and stores. Semidetached; 6 rooms, 2 inclosed and heated porches; oil heated and insulated. Deep lot, garage. Only $7,450 for quick sale. Call SHepherd 8069.

GARRISON ST. N.W.—$8,500.
Detached; 6 large rooms, 2 baths; oil heat, garage; lot 40x180 to paved alley; convenient terms can be arranged.
FRANK J. VOLKMAN.
4817 Wis. Ave. N.W. EM. 4949.
Evenings and Sundays, Mr. Neely, TAylor 0781.

Builder Will Trade
Builder has authorized us to consider smaller home in trade on his beautiful new home in one of the finest restricted locations in Washington, situated on an exceptionally good lot with 100-ft. frontage and very pretty Southern garden. This home is built to exceptionally high standards, includes huge finished recreation rm., big library with fireplace and adjoining lavatory, 3 bedrms., 2 baths, 2-car garage.
FRANK S. PHILLIPS. DI. 1411.

SEEING IS BELIEVING
You must see this house at once. Detached, extra large lot; 3 big bedrooms, which will all take twin beds, and sleeping porch. Built of brick, furred walls, and insulated; large living room with fireplace, dining room ,and kitchen with breakfast nook; full basement; air-conditioned. The price is less than $7,500; FHA terms if desired. Call SH. 8069 at once.

304 ETHAN ALLEN AVE.
TAKOMA PARK
Detached on lot 50x150, containing six large rooms, bath, new oil-burner, expensive Chambers gas range (with fireless cooker), built-in garage. Large shady oak trees; premises in better than new condition. Price, only $6,350. To inspect phone Temple 1768.
L. T. GRAVATTE
729 15th St. Realtor. NAtl. 0753.

BETHESDA, MD.—$8,500
GROUNDS 150 BY 120.
SHOULD BE SOLD ON SIGHT.
A nine-room house in excellent condition. First floor library with fireplace. The lot is beautifully landscaped—inclosed by attractive picket fence; several fruit trees; two large grape arbors, over 400 box bushes, shade trees, and large vegetable garden, all sorts of shrubbery and flowers.
BOSS & PHELPS (exclusively). NA. 9300.

2-FAMILY SACRIFICE
$7,450 Buys this attractive Colonial brick; 7 rooms, bath, porches, etc.; arranged for 2 families; excellent cond.; terms.
Leo M. Bernstein & Co., ME. 5400.

COLORED—Near 13th and R nw.; 7 rooms, hot-water heat, cellar; garage. $8,950. Call Decatur 1160.

COLORED—11th and T sts. nw. 9 rooms, 2 baths, h.-w. h., oil burner; corner; 1st commercial zone; $10,500. GUY TINNER, 1326 You st. nw. NO. 4907.

Wanted—Houses 67

CASH for houses, brick or frame, white or colored. D. C. only; immed. settlement. E. A. GARVEY, 1126 Vt. ave. nw. DI. 4508.

CASH—Houses, lots, investment prop., any section D. C. Immediate action. A. FISCHER CO., 839 17th nw. NA. 3328.

GET OUR OFFER BEFORE SELLING
KAY REALTY CO. RA. 2200, GE. 0818 eve.

WE WILL pay cash for your house. Call us. ATCO PROPERTIES, INC., 913 Eye st. nw. MEt. 5800.

CONSULT AND DEAL WITH A REALTOR. We can obtain the best cash price for your D. C. property, large or small—white or colored. 808 N. Cap. R. A. HUMPHRIES. NA. 6873.

WANTED—Home, 6-room row house in Petworth with hall and center bath. Box 760, Washington Post.

WE PAY all cash N.E. and S.E. properties. Gunn & Miller, 500 11th S.E. FR. 2100.

6-ROOM BRICK in D. C.; 1 or 2 baths; $5,500-$7,000; condition immaterial. Box M-492, Washington Post.

LIST YOUR HOUSES AND LOTS WITH US FOR QUICK ACTION.
RANDLE & GARVIN, INC.
949 9th St. N.W. RE. 2213.

Sale, Rent or Exchange 68

HILLANDALE—7-room brick, 2½ baths, oil heat; built-in garage; nearly an acre of ground. Piney Branch Rd. opposite Queen of Apostles Seminary. Open eve. and Sun. No agents. SH. 7661-J.

Sale Lots 69

BEAUTIFUL HOMESITES—⅓ to ¼ acre lots at 3 cents per square foot, in a restricted subdivis'n. Terms, $50 down, $20 month. Roberts E. Latimer. GE. 1270.

LOT for sale in Brookland, to colored, on Jackson st. between 13th and 14th st. ne. DUpont 6661.

RIPE for building, 50 a. (all or part), 7½ mi. D. C.; adj. Alex., Va.; all util.; only $225 per a. Terms. Will cooperate. CO. 2025, ext. 124.

WOODED lots, elec., water; 1 carfare zone. Price, $300; $5 down, $2 a month. C. B. Rentzinger, jr., WA. 1819-WA. 4083.

Industrial Sites 69B

COMMERCIAL AND INDUSTRIAL SITE
Railroad Siding Available
88,000 sq. ft. fronting on River Road 210 feet. Property is well graded and priced at 60c per sq. ft. if sold as an entirety.
DOUGLASS E. BULLOCH & CO.
REpublic 3037

Suburban for Sale 70

ARLINGTON, VA.—A modern 6-room home of distinction and charm; white brick; lovely wooded setting, large plot; exclusive residential community. Air-conditioned; one bedroom and bath on first floor; pine-paneled studio living room with large fireplace. New-house condition. Attractive terms. Owner. CH. 1528.

ARLINGTON, 6033 N. 19TH ROAD (Washington blvd. at Nottingham st.). See this beautiful brick home. Every modern convenience, outdoor fireplace; close to schools, stores; ½ block to bus; $8,950; very easy terms. CH. 8761.

BERWYN, MD.—Brand-new 5-room home; air-cond. heat; tile bath, elec. kit., full basement, large attic. $5,250; small down pay. Owner-Builder, Berwyn 185-W.

DON'T EXPECT US TO FEATURE ALL OUR exclusive bargains, terms, few trade, lease; call for data. BOWIE, 4 r. and b.; a. m. i.; 10 a.; $6,000; $800 cash, $49 mo. 6 r., 6 a.; $4,950; $150 down, $39 mo. SEDARVILLE, 6 r., elec.; 2 barns, $4,950 on low terms; 18 a. Nr. MARSHALL HALL, R. No. 5, big bldg., ideal white or colored dance hall, beer parlor, gas station, inn., etc. Farms, acreage, shore cottages. N. E. RYON CO. NA. 7907, GE. 6146.

NEARBY VA.—A rare opportunity; brick home, less than year old; 3 unusually lge. bedrms.; $7,250; easy terms. JA. 1955.

NEARBY VA.—Corner property; 2 acres, beautiful trees, shrubs, etc.; well-built house, 8 rms., 3½ baths, stoker, electric kit., very large attic and basement, large porches; 2-car garage. Under priced at $11,000. Owner, Vienna 96-J.

NEARBY MD.—Large 10-room house, a. m. i.; needs repairs; ½ acre of ground; good trans. Terms. G. E. Keeler, NAt. 6734, KEnsington 563.

NEARBY VA.—Brick bungalow, 2 years old, 5 rooms and bath; oil air-cond. heat; full basement. Lot 50x150. $5,950. Easy terms. J. A. Baker & Co., 1112 N. Irving st., Arlington, Va. CH. 0070. Closed Sunday.

RARE BARGAIN—Old Virginia 9-room residence; habitable but needs doing over. $3,636. Includes water and sewer frontage. Beautiful location, restricted section, shade, fruit, shrubbery. 4861 Little Falls rd., corner Old Dominion drive. J. Cloyd Byars, attorney, Arlington, Va. OX. 2607.

SECLUDED 17-acre estate, 6 miles from downtown. Comfortable 8-room house, 3-car garage. Property entirely fenced; beautifully wooded; magnificent view of city; spring-fed brook; absolute privacy. Box 755, Washington Post.

SPECIAL—2 miles D.C. 2-story frame; 7 rooms, 2 baths; hot-water heat; garage. $4,500; $300 cash, $50 a month. A REAL DOWN KNOCKOUT BARGAIN. J. A. Baker & Co., 1112 N. Irving st., Arlington, Va. CH. 0070. Closed Sunday.

VIRGINIA—Frame bungalow, 6 spacious rooms, bath, basement, attic, porches; fruit, good outbldgs.; 5 acres; $3,500; 20 minutes Key Bridge. RALPH CRAIN, 4300 Lee hwy. CH. 3209.

BUILT FOR OWNER
Transferred to N. Y. Home nearly completed; nearby Va.; white painted brick; Georgian designed by architect; best materials; 3 bedrooms, 3½ baths; choice cor. lot overlooking restricted section; large trees. OWNER, GL. 1453 or HO. 7846.

SACRIFICE
Large, three-story frame house; buy and convert into three or more apts.; or use as rooming house. Lot has four exposures and 14,420 sq. ft. Near stores and schools. Clarendon shopping center; extra large downstairs with four entrances and five large bedrooms. For price, terms and location, call owner, 2301 South Arlington Ridge Road.

$300 DOWN includes settlement charges; balance $39 a month. New 5-room modern bungalow, full basement; nearby Maryland; near stores and transportation. Mr. Davis, WA. 3900.

SILVER SPRING—$8,100
Reduced $850 for quick sale. Cape Cod brick. 5 large rooms, screened porch, fireplace; oil heat; 2-car garage. Lot 100x200. OWNER, SH. 3639-R.

30 ACRES, 10 MILES D.C.
Falls Church, Annandale Road—Bordering Holmes Run in rear, 500 feet on pike. Mostly wooded. $8,000. Terms. J. A. BAKER & CO., 1112 N. Irving st., Arlington, Va. CH. 0070. Closed Sunday.

1-A. COR. LOT on State hwy. Shade, fruit, shrubbery. Attractive 5-r. house A-1 cond.; half porches, pantry, closets; nr. everything; Wash. 12 mi.; $3,250; terms. Berry Real Estate, Vienna, Va. 96-J.

ARLINGTON, VA., $7,650.
THREE BEDROOMS, NEW BRICK HOME, LOT APPROX. 70x110.
Fireplace, side porch, air conditioned, modern kitchen, large basement with outside entrance; convenient to High School, graded schools, buses, shopping center. 3206 S. 7th St., one block east of Glebe Rd. "CONVENIENT TERMS ARRANGED."
DICK BASSETT. CH. 5087.

SILVER SPRING, $5,450
Modern brick bungalow, 5 rooms, on wooded corner lot 75x135; automatic heat; block to schools, stores, bus.
SUBURBAN REALTY CO. SH. 4161.

NEW BRICK COLONIAL
In exclusive residential section west of Md. U.; 6 rooms, bath; shower and lavatory in basement, fireplace, 2 porches, oil burner, garage. It took 6 mo. to build this home from finest materials. WA. 4552.

IMMEDIATE POSSESSION
PRINCE GEORGES COUNTY
Modern 6-room, bath, stone and shingle house and 20 acres of ground; 4 miles from D. C.; stable, chicken house, garage. Also tenant house of 6 rooms and bath.
FRANK M. SULLIVAN
DIstrict 3434. WOodley 4153.

4 BEDROOMS—3½ BATHS
Arlington Colonial home, balanced with bedroom and bath on one side, porch on other. Recreation rm., maid's rm., ½ bath in base. bedroom and bath on 1st floor; 3 bedrooms, 2 baths on 2d.; floored attic. Excellent neighborhood. Conv. location. On a high wooded lot. Easy terms. Out. Wash. blvd. to 1721 N. Harrison st. CH. 7322.

BUNGALOW—1 1/3 ACRES
$6,950—Modern home; 7 rooms, 2-car garage. Beautifully landscaped; nr. school and bus. Out Conn. ave., 4 min. beyond Ch. Ch. Kensington Realty Co., SH. 2668.

SILVER SPRING, MD.
New brick bungalows nearing completion. 5 rooms, bath, fireplace in liv. rm., full basement with fireplace. Wooded lot. Convenient location. Can be sold for a small down payment. Easy monthly payments.
SILVER SPRING REALTY CO., INC.
8632 Colesville Rd. SH. 7162.

$2,100—$200 Down—$25 Mo.
4-room detached bungalow on ½ acre of ground in nearby Maryland; shade trees and flowers.
KENSINGTON REALTY CO.

Silver Spring Special, $8,250
Comparatively new Colonial type brick. Extra large living room with very artistic stone fireplace, complete electric kitchen, large screened porch and attached garage; 3 rooms, very attractively finished, in basement (recreation room with fireplace, game room and utility room); convenient terms.
WM. E. RICHARDSON. SH. 6461.

HE WHO HESITATES—PAYS RENT
On our $2,100 house all the cash you need is
$180.00
With a larger down payment the monthly payment can be brought as low as
$22.00
Four rooms and bath with additional unfinished space. Wooded lots as large as ½ acre.
TO REACH: Drive out Penna. Ave. S.E., turn right at Branch Ave. Esso Sta.; turn left on Alabama Ave.; fork right on Suitland Rd. Then straight through Suitland 2 miles to MORNINGSIDE VILLAGE sign on left.
Model Home Open for Inspection
WALTER W. POWERS
Hillside 0672 SPruce 0455

Suburban for Sale 70

Nearby Southern Maryland
5-Room Bungalow
Six years old; bath, hardwood floors, elec., newly painted and dec.; on 4 acres fronting hwy. Immediate possession. Terms. MR. BAKER, 1737 G st. nw. Brokers, attention.

In the Rolling Wooded Hills of Nearby Virginia
You may see a 2-year-old brick home that has just been redecorated and consists of large living room, dining room, kitchen and breakfast room. On second floor there are 3 nice bedrooms and bath. Sun deck, large rear porch, oil air-conditioned heat, built-in garage. Convenient to transportation. J. Wesley Buchanan, 1301 Columbia Pike. CH. 1341.

$400 DOWN
3 BEDROOMS
Here is a new brick 3-bedroom house ready in August. Large living room with fireplace, screened-in porch, oil heat. Priced under $6,000. Large wooded lot, close to transportation and store.
If you can pay $37.50 per month will accept the above small down payment. Monthly payment can be reduced by making larger down payment.
JAMES M. DOYLE
5501 N. 15th St. CH. 1074.
1 Square From N. Wash. Blvd. at Illinois.

Sale Acerage 72

ABOUT 2 acres, mostly wooded; giant cherry tree; electric and phone; 6 mi. from Penn. ave. $595; terms. NA. 8095.

UPPER MARLBORO—4½ acres; wooded; $500; terms. Owner, 218 F st. nw.

2¾ ACRES wooded land, with 216-ft. frontage; 8 miles from Washington. Has abundance of dogwood, laurel and holly and there are many large trees. In the area between Annandale and Lee blvd.; $5,000 building restriction. Price, $1,075; $100 down. See MASON HIRST, Annandale, Va., at the end of Columbia pike. Phone ALex. 3812. Closed Sundays.

Sale—Farms-Land 73

—MARYLAND—

150 ACRES—Stone house, overlooking Susquehanna River. 36 acres woods; 35 acres young orchard, variety of fruit; shrub., evergreens. Forced to sell or exch. for prop. in D. C. or vic. Owner, DE. 3300.

80-ACRE dairy farm, 8 rms., bath; modern home; gravel pit, new buildings, stream, spring, part wooded. Will sell stock and tools. Fairland, Md. Ashton 3026.

—MASSACHUSETTS—

140-ACRE Dairy Farm, level tillage, 15-rm. house, modernized, trout brook, wood lot, hard road, never failing spring water. Near Jug-End-Barn. Mrs. Mira Bradford, R. D. 3, Great Barrington, Mass.

—NEW JERSEY—

$5,000 buys 6 acres, 6-room house, bath, impt., fine view; $200 down, $35 monthly. Also 2 acres, new 4-room bungalow, ready Sept. 1. And $200 cash buys 10 acres near seashore. Vanderhoft, 34 Cumberland ave., Verona, N. J.

—VIRGINIA—

BEAUTIFUL 10-acre poultry farm; 3-room house, all modern improvements, $5,500. Located in Herndon, Va. Many other farms.
R. C. PRINTZ.
Herndon, Va. Phone Herndon 69.

DAIRY FARM—113 acres, 10 in woodland, 11 miles from Wash.; 3½ miles west Tysons Corner on route 7. Barn, 34-cow capacity, equipped with new milker and all modern improv. Large Colonial home, store bldg., 2 tenant houses, other outbldgs.; 28 finest bred cows, 12 heifers, bull, 2 horses, etc.; $30,000. J. E. Oliver, Vienna, Va. Falls Church 534-J-2 or 843-J-2.

10 ACRES, near Fairfax Va. Excellent small farm; 6-rm. house with bath; outbldgs.; elec.; telephone. High elevation. C. E. WORTHAM. ALex. 3017.

100 ACRES bordered by motorboat stream; 1 mile frontage, fine fishing, 8-room house; mountain view; gravel road; 32 miles Washington. $4,500.
MANY OTHER FARM BARGAINS.
R. C. PRINTZ.
Herndon, Va. Phone Herndon 69.

15 ACRES, 2-year-old 4-room and bath house with large floored attic; garage; small barn; nice stream; 11 mi. from Washington. $4,900; small down payment. $30 mo. VERNON M. LYNCH & SON, 7 mi. out Columbia pike. Phone Alexandria 5906. Closed Sundays.

56-A.—"Shady Spring Farm." Rolling, productive land; excellent outbldgs., 4-car garage, orchard; attractive 8-r. h.; shade, porches, bath, elec.; high location. Hard rd. Wash. 13 mi. $14,000; terms. Berry Real Estate, Vienna, Va. 96-J.

322-ACRE stock farm on hard road, 4 mi. west of Lee highway; all clear but 25 acres woodland; well watered; house, stock barns; $12,600; Federal Farm Loan of $6,500. BUELL FARM AGENCY, Herndon, Fairfax Co., Va. Office at house. Other good investments. Phone 39.

56 A., 3 r., 30 miles Wash. $3,250; $500 cash.
32 A., 10 woods, borders large stream, 33 miles D. C. $1,300.
60 A., 45 woods, 30 miles D. C. $2,100. House and lot, 5 r. and b., $3,500; 33 miles D. C.
2 A., 8 r. and b.; a. m. i.; 13 miles D. C. $7,000; $1,000 cash.
142 A., 6 r., 26 miles D. C. $5,000; $1,000 cash.
DR. B. L. POOLE.
PHONE HERNDON 21.

83 ACRES, near Herndon; fine view; good land; old house; electricity installed; gravel road. Price, $4,500.
90 ACRES, part wooded; beautiful building site with wonderful view; electricity available. Price, $4,500.
55 ACRES, macadam road; brick house, spring and stream, orchard; electricity available; 30 miles D. C.; $3,000.
39 ACRES, 14 miles D. C.; small house, orchard, barn, trees. Price, $2,500.
MANY OTHER FARM BARGAINS.
R. C. PRINTZ.
Herndon, Va. Phone Herndon 69.

Colonial Stone Mansion
Built in 1832, on 213 acres; 9 rooms, bath, water, electricity; original floor boards; 5 fireplaces, hand-carved mantles; lovely settings in grove of trees, extended view; large basement barn; hard road. Priced $10,000, half cash.
H. B. MITCHELL, HERNDON,
Phone 135.

Sale—Shores, Waterfront 74

COLONIAL BEACH—7 rms., bath, porches, elec., furnished, 2-car garage; large lot, trees, nr. beach. Sacrifice $2,500. Will exchange as down payment for city property and pay cash for difference. FISCHER, NA. 3328 or CO. 5610.

RENT OR SALE—Fairview Beach, Va. Furnished log cabin accommodating 8 to 10; 2 screen porches, fine water. SL. 3330.

SPACE for trailer or tent, garden, fishing. Opp. Mt. Vernon, $10 mo. DU. 1671 after 9 p. m.

WOODLAND BEACH—2 lots (corner); near beach; very cheap. WArfield 2156.

$125 DOWN, $30 A MONTH.
5 rooms, bath, waterfront cottage at GLEN ISLE. Completely furnished, newly painted, all improvements; 19 miles District, over Benning Bridge to Central ave.; past Davidsonville 1 mile, left to Glen Isle. MR. DAVIS, WA. 3900.

Real Estate Wanted 76

BUNGALOWS on 1 to 5 acres within 10 miles of Washington in Virginia. Must be reas. price and terms. Chester Cogswell, 736 N. Albemarle st., Arl., Va. OX. 1633.

Large batches of lots, plots, acreage, etc., are the easiest to sell this year by the auction sale method. Send me full particulars, diagrams, pictures, etc.
J. EDWARD BREUER
"THE AUCTIONEER"
50 East 42d Street New York, N. Y.

Business Opportunities

A BARGAIN wanted. Rooming or boarding house at once.
EDWIN L. ELLIS
1010 Vermont Ave., Room 217. RE. 5[illegible]

A BETTER-CLASS APT., boarding or guest house wanted. Buyers waiting. JOHN J. McKENNA, Suite 413-415, 1010 Vermont ave. nw. RE. 5346—AD. 5345.

BEAUTY SHOP—Near downtown; shopping district; fully equipped. RE. 1641.

RESTAURANT, tourist camp, one mile beyond Fairfax, Va., Route 211; on busy highway; sac. MR. TRUELL, FR. 0637.

BUYERS with cash want your rooming or boarding house. For quick personal service list with Lena Pastor, 1010 Vermont ave. nw. RE. 6007.

HOME with income; 9 rooms, oil heat, garage, yard; must sacrifice. For particulars call Owens Realty, ME. 0488.

GROCERY, D. G. S.
Excellent location; sacrifice for less than actual value of fixtures or rent reasonable; terms available.
INTERSTATE BANKERS
Mr. Shroyer, RE. 1750.

SERVICE STATION—Good location; low rent; sac. LI. 2498, 9-12 a. m.

$6,500—TERMS
Buys complete stock and new equipment for lunch, beer and wine business. Seating capacity over 100 persons. Prominent corner; plenty of parking space. Long lease at $100 per mo.
SILVER SPRING REALTY CO.
8632 Colesville Rd. SH. [illegible]

Today's Best Used Car Buys In Washington—By Prices

Dogs, Cats, Pets 79

COLLIE PUPPIES; A. K. C.; REGIS.; 9 WEEKS OLD. ALEX. 0498.

DACHSHUND puppies. A. K. C.; male, fem.; very reas. for quick sale. War. 1482.

FOX TERRIERS, brown and white; nice pets. Also boarding; large runs; 35c day. Meadows Kennels, Marlboro pike. HI. 1388.

GREAT DANE puppies. Mrs. R. D. Lindsey, Colesville, Md. Sil. Spe. 118-J.

HOLLYWOOD KENNELS, boarding, Cockers and Scotties for sale; stud service. Wash.-Balt. Blvd., 3 mi. N. Md. U. WA. 1824.

POINTER PUPPIES—Papers; 3 months old. Fairfax 311-W.

LANDOVER KENNELS—Dogs boarded, $2.50 wk.; individual shaded runs. WAr. 8084.

ST. BERNARD DOG—Pedigreed male for sale. Reasonable. Phone MIch. 8700.

2 LITTLE kittens to be given away to private homes. NA. 3084. 309 7th nw.

COCKER PUPS
Black and white, males; 3 mos. A.K.C. GE. 4978.

Horses-Livestock 81

3 CHEAP mules, 8 mares and horses. 2 riding horses to be sold as rep. or money ref. 110 M st. se. AT. 2731.

Sale Miscellaneous 83

DEALERS' ADS under this heading contain a firm name or a business address, or state the word "Dealer." Other ads are presumed to be from private individuals. Readers who find dealers masquerading in this column as private individuals are urged to report the matter to The Washington Post

ANTIQUE GARDEN FURNITURE, iron settee, chair, grape pattern; wrought-iron table set with Italian tile; garden vases, fountain head. Murray Galleries, 1724 20th st. nw. DUpont 1211.

BANQUET CLOTH, 4 yards long; dozen napkins, Army and Navy pattern; exquisite hand-made lace embroidery, unused, imported. Sacr. $125. WO. 0113.

BEDROOM furniture—4 poster bed, springs, mattress; good cond., $30. MI. 2492.

BENDIX, used two weeks. Will finance; also A B C ironer and new Bendix. Mr. Storey, MI. 2960.

BENDIX, new 1941 model, $105; compl. installed. Maytag washers, porcelain, aluminum tubs, $34.50 up. Terms to suit. Hammer, LI. 9873, 8:30 a. m.-9 p. m.

BOOKCASE, large, $25; 10-pc. mah. dining set, $135; highboy, $35; sofa, $25; dinette suite, 7-pc. wal., $55. Lorraine Studios, 3520 Conn. Apt. 21. WO. 3869.

BUILDING MATERIALS—Wrecking 32 buildings at 7th st. and Independence ave. sw. All sorts of building materials at bargain prices. Over 1,000,000 brick, over 250,000 ft. lumber; sash, windows, etc.; 2x4 to 3x12 in your lengths.
PIKE WRECKING CO.
711 Woodward Bldg. REpublic 0346.

COLDSPOT—8 cu. ft., $80; Lionel electric train and platform, $25; Kimball console piano, 2½ yrs. old., $275. CH. 9579.

DAVENPORT, opens into full bed, custom made, sailcloth slip cover; dressing table, Regency mah. coffee table, cabinet RCA pushbutton radio, all excellent condition. Call WA. 8133 after 5:30 p. m., all day Saturday.

DINING room set, 10 pc., modern mahog.; cost $250; sacr., $70; 3 side tables. CO. 8621.

FURNITURE, suitable for beach cottage; one large size bed, complete, $6; one Morris chair, $2.50; arm chair, $1; one cupboard, $3.50; 2 good tables, $1 each; $12 takes all, if sold at once. Can be seen anytime. 272 Carroll st., Takoma Park, D. C.

GAS RANGES—Thor. recond. Many makes and models. All guar. Open eves. till 8. J. C. RUTTER CO., SH. 6654.

GAS RANGES, recond., $5 up; all sizes; also kitchen sinks, basins, pipes, fittings. 2051 Georgia ave. nw. MIchigan 9328.

GAS RANGES—Reconditioned, guaranteed like new. All sizes, styles. We install. I. C. FURNITURE & STOVE CO. 1353 H St. N.E. LI. 10321.

MUST SELL 3½ rooms of furniture, including all household utensils; everything in excellent condition. Call GL. 1968.

PIANOS FOR RENT—New and used spinets, consoles, grands and small uprights at low monthly rates. Money paid as rental applies on purchase price if you decide to buy later. Republic 6212. Kitt's, 1330 G st. (middle of the block).

PIANO
BABY GRAND, $50. WO. 1511.

PIANO—Baby Grand "Brambach." $50. DEcatur 3636.

PIANO—Baby grand, walnut; famous make, beautiful tone; only 7 yrs. Must sell quickly, leaving city. DI. 6344. CH. 1953.

RED. machine—Burdick, prac. new; suit. men, women; cost $75, sell $20. NA. 7562.

REFRIGERATOR—G. E. 6 cu ft.; good condition. Reasonable. Md. Elec Co., 106 Md. ave., Hyattsville, Md.

REFRIGERATORS—G.E., 5', $19.95; Westinghouse, 4', $24.95; Frigidaire, 5', $29.95. Park Radio Co., 2146 P nw. Open eves.

REFRIGERATORS—Reas. on all makes and sizes. Repairs. 4903 Wis. ave. WO. 5561.

REFRIGERATORS—Reopening sale all makes, sizes, $30 up. 1318 14th st. nw. We serv. DE. 3610.

SECTIONAL bookcases, purchased from U. S. Govt.; 3 sections, top and base, $9.50. H. BAUM & SON, 616 E st. nw.

SEWING MACHINES—$10 up; low terms; repair specialist. Rentals. Open eves. Free parking. 2149 Pa. ave. nw. NA. 1083.

SEWING MACHINES—D. H. treadle, $5. Singer elec. cons., $55; easy terms. 703 H st., LI. 7022.

SEWING MACHS., $10 up; treadles, port. consoles; new machs. low as 10c a day; rents, repairs. 611 12th nw. NA 1118.

TYPEWRITERS—Underwood Standard, $17.50. Rentals for Civil Service. Central Typewriter Co., 823 G nw. NA. 8129.

VACUUM CLEANERS—HOOVER, $12.95; EUREKA, $8.95; ELECTROLUX, $16.95, with att.; rebuilt and guar. like new 1 yr. BEST BRANDS CO., 865 11th St. N.W. NAtional 7773.

WASHERS—Easy, vacuum cup, Spinner, $30. Bendix standard, 1941 model, $89.95. Easy terms. Open till 8:30 p. m. J. L. Bateman and Son. 2212 Rd. Isl. ave. ne.

Restaurant Equipment
Tables, chairs, light fixtures, deep-fat fryer, ice boxes, work tables, other miscellaneous items.
SHOLL CAFETERIA
1032 CONN. AVE. N.W.

Cameras 83B

NEW AND USED CAMERAS—Camera repairing. FULLER & D'ALBERT, INC., 815 10th st. nw. Phone NA. 4712.

Miscellaneous Wanted 84

BLACK BELGIAN MARBLE, 12'x12', for floor; 200 blocks more or less. ALLWEIN, 8 West King st., Lancaster, Pa.

BOOKS—Highest prices paid for good books. Bargain Book Store, 808 9th st. nw. DI. 5007. Open Sun. and evenings.

FURNITURE WANTED—We buy any kind. Call on us for quick results. FR. 7567.

GOLD OR PLATINUM JEWELRY AND SILVERWARE and GOLD TEETH, ANY CONDITION. WE PAY CASH. A. KAHN, INC., 49 YEARS AT 935 F ST.

HIGHEST CASH PRICES PAID for furniture, gas ranges. I. C. Furniture Co., 1353 H st. ne. LI. 10321.

NEWSPAPERS wanted; 40c per cwt. Books, magazines, 50c per cwt. Delivered Wash. Rag & Bag Co., 215 L st. sw. DU. 8008.

SEWING MACHINES—We buy all types. Repair parts; vacuum cleaners repaired. 917 F nw. RE. 1000, RE. 2311. Open 'til 9.

DIAMONDS * OLD GOLD
Platinum, diamond watches and discarded jewelry bought. Highest cash prices. NEW YORK JEWELRY CO., 727 7th nw.

Boats—Sale or Hire 86

CABIN CRUISER—22-ft.; built late 1939; sacrifice $275 cash. ME. 4243.

Wanted Automobiles 89

DRIVE to Crosstown Motors and get more cash for your car in 5 minutes. 1921 Bladensburg rd. ne., at New York ave.

WE CAN SELL your car in 24 hours; commission basis; results or no charges; cash customers waiting; all models wanted; bank refs.; licensed and bonded. Auto Clearance Co., 2109 Benning rd. ne.

Trucks for Sale 97A

CHEVROLET—1939. Pickup, with stake sides for body. One-owner truck, in perfect condition, thoroughly reconditioned and guaranteed. $438; terms to suit.
LUSTINE-NICHOLSON
Hyattsville, Md. WA. 0800.

CHEVROLET—1936 ½-ton Panel. Ready for many miles of trouble-free service. Will pay for itself in several months. $165.
LUSTINE-NICHOLSON
Hyattsville, Md. WA. 0800.

Trucks for Sale 97A

CHEVROLET—1939 ½-ton Pickup. The ideal all purpose truck and this one is in exceptionally fine condition in every detail. Any demonstration you desire. Reduced to only $399. Trade and terms.
STOHLMAN CHEVROLET
3307 M ST. N.W. MI. 1646

CHEVROLET—1938 ¾-ton Stake. A perfect job for any light work; 30-day guarantee; reconditioned; $328.
LUSTINE-NICHOLSON
Hyattsville, Md. WA. 0800.

FORD $265
1936 Truck with large van body. Suitable for all kinds of hauling purposes. In A-1 mechanical condition and has very good tires all around. Makes a good appearance. Reduced to only $265 and backed by our one-year written guarantee.
NORTHEAST MOTOR CO.
920 Bladensburg Rd. N.E. AT. 0200.

FORD—1938 ½-ton Panel, insulated body. Perfect job for butter and eggs, ice cream or milk business. $338.
LUSTINE-NICHOLSON
Hyattsville, Md. WA. 0800.

FORD $385
1939 Panel Truck. This truck is absolutely equal to new in every respect. Must be seen to be appreciated. Excellent motor and tires. Reduced for immediate sale to only $385. Backed by our one-year written guarantee.
NORTHEAST MOTOR CO.
920 Bladensburg Rd. N.E. AT. 0200.

INTERNATIONAL—1936 ½-ton Panel. New paint, motor and body in tip-top condition; $178.
LUSTINE-NICHOLSON
Hyattsville, Md. WA. 0800.

PLYMOUTH—1939 Sedan Delivery. In excellent mechanical condition and will make someone just the truck they have been looking for. Excellent tires. Reduced to only $389. Trade and terms.
STOHLMAN CHEVROLET
3307 M ST. N.W. MI. 1646

'40 International heavy-duty. Practically new $1,200
'37 GMC Dump Truck 337
'37 Chevrolet cab and chassis 225
INTERNATIONAL HARVESTER CO.
901 Bladensburg Rd. N.E. FR. 4300.

Under $100

FORDS—'31 to '37, wholesale prices; $36 to $140. Terms. Sun Motor, 955 Fla. nw.

PLYMOUTH—1933 4-Door Sedan. Full price, $40. EYLES MOTORS, Phila. and Gist Aves., Silver Spr., Md. SH. 5411.

$100 to $199

CHEVROLET $175
1935 De Luxe 2-door Sedan. Fine black finish. This car is in A-1 mechanical condition, having been completely overhauled in our shop and it's really ready to roll. A real bargain at only $175. Liberal trade and GMAC terms to suit your purse.
CHEVY CHASE CHEVROLET.
7105 Wisconsin Ave. N.W. WI. 1636.

CHEVROLET—'36 De Luxe Sedan. Overhauled; sac. $185; terms. AT. 0814.

$200 to $299

BUICK—1936 Two-Door Sedan with trunk. Equipped with radio and heater. $290. Your terms. LINCOLN PARK MOTOR SALES, 141 12th st. ne. ATlantic 6200.

CHEVROLET—1936 2-Door Sedan, De Luxe. Truly a clean car that will give you many thousands of miles of excellent service for only $245. Over 100 other fine cars at ARCADE PONTIAC, 1437 Irving st. nw. ADams 8500.

DE SOTO—1937 Sedan. Radio, heater. $200 cash. HYatts. 0140.

DODGE—1936 Coupe. Original black enamel finish. $249. Easy terms. LINCOLN PARK MOTOR SALES, 141 12th st. ne. ATlantic 6200.

DODGE—1936 2-Door Sedan. Paint, tires, motor and general condition far above the average 1936 model. Will give you many thousands of miles of excellent service; now $265. Over 100 other fine cars at ARCADE PONTIAC, 1437 Irving st. nw. ME. 0400.

DODGE—1936 De Luxe Four-Door Sedan. One owner. Only $269. Your terms. GEORGIA AVENUE MOTOR SALES, 3708 Georgia ave. nw. RAndolph 9899.

FORD $259
1937 Tudor Trunk Sedan. The ideal car for business or pleasure. Spotlessly clean in every detail. Excellent motor and tires. Backed by our one-year written guarantee. Reduced to only $259. Trade and terms.
NORTHEAST MOTOR CO.
920 Bladensburg Rd. N.E. AT. 0200.

FORD—1936 Two-Door Sedan. One owner. $219. Easy terms. LINCOLN PARK MOTOR SALES, 141 12th st. ne. ATlantic 6200.

FORDS $249
1939 Standard 4-Door Sedans. These cars have been thoroughly reconditioned; new paint; interior spotless; dependable transportation; priced especially low.
STEUART MOTORS, INC.
1919 W. Virginia Ave. N.E. LI. 2100.

PACKARD $299
1936 "120" Cruising Sedan. Six wheels, tires like new and full de luxe equipment. A dependable, handsome car built and styled with Packard precision. Trade and terms.
STYLE MOTORS, INC.
710 14th St. N.E. FR. 4100.

PLYMOUTH—'36 Business Coupe, gunmetal gray finish, good tires, low mileage; heater and fine mechanical shape. $245 today. Terms. Car No. 806.
H. B. LEARY, JR., & BROS.
1st & N. Y. Ave. N.E. HObart 6012.

PLYMOUTH—1936 De Luxe Coupe and Four-Door Trunk Sedan. Equipped with radio and heater. Original black enamel finish. $249. Easy terms. GEORGIA AVENUE MOTOR SALES, 3708 Georgia ave. nw. RAndolph 9899.

PLYMOUTH $279
1937 2-Door Sedan. Beautiful green finish. An unusually clean car from bumper to bumper. Excellent motor and tires. A real bargain at our reduced price of only $279. Backed by our written guarantee for one year.
NORTHEAST MOTOR CO.
920 Bladensburg Rd. N.E. AT. 0200.

PONTIAC $265
1935 Convertible Coupe, with black finish and fine top; powerful motor in excellent mechanical condition. A one-owner car, very carefully treated. Trade and terms to suit.
PAUL BROS.
5220 Wisconsin Ave. N.W. WO. 2161.

STUDEBAKER—'37 Commander Business Coupe with radio, heater, seat covers; black finish, excellent tires and ready for the highways. Car No. 761. Only $295 today.
H. B. LEARY, JR., & BROS.
1st & N. Y. Ave. N.E. HObart 6012.

$300 to $399

CHEVROLET—'37 Coupe, Congo black finish, large baggage space, fine trouble-free tires and very clean and ready to go. $325 today. Car No. 816.
H. B. LEARY, JR., & BROS.
1st & N. Y. Ave. N.E. HObart 6012.

CHEVROLET—1938 Coupe. Ask to see car No. 3308-A to see one of the cleanest cars we have to offer. Excellent mechanical condition. Beautiful black finish that is without a blemish. A car that has had only the best of care and reflects it in every detail. Only $340. Sold with our 30-day written guarantee. Liberal trade and easy terms. L. P. STEUART, INC., 1325 14th st. nw. DEcatur 4803.

CHEVROLET—1937 Coupe. Radio, heater, A-1 condition; sacrifice $300. AT. 6250.

CHRYSLER—1937 economical to operate 6-cylinder 5-passenger Sedan with large trunk. Popular golden beige finish that is immaculate, spotless interior. A fine car in every respect. Ask to drive car No. 3092-A. Sold with our famous 30-day written guarantee; only $345. Liberal trade and easy terms. L. P. STEUART, INC., 1325 14th St. N.W. DEcatur 4803.

DE SOTO—1937 4-door Sedan with spacious built-in trunk. This one-owner car is finished in black with immaculate interior and upholstery. Equipped with radio. Listen to the quiet, smooth-running motor and be convinced that car No. 2974-A is an outstanding automotive value at only $360. Liberal trade, easy terms and a 30-day written guarantee. L. P. STEUART, INC., 1325 14th St. N.W. DEcatur 4803.

DODGE—1937 De Luxe Four-Door Sedan. Heater equipped. One owner. $359. Easy terms. LINCOLN PARK MOTOR SALES, 141 12th st. ne. ATlantic 6200.

DODGE $345
1937 4-Door Touring Sedan. Has custom radio and heater immaculate inside and out. Tires like new. An economical, dependable car ready to roll for many thousands of miles. 30-day guarantee; trade and terms.
University Motors—Nash
College Pk., Md (Balto. Blvd.) BErwyn 462.

$300 to $399

FORD $375
1938 De Luxe 4-door Trunk Sedan. Beautiful gray finish. Spotlessly clean mohair interior. Equipped with chrome wheel rings. This car has actually been driven only 28,000 miles. Motor and tires are perfect. See and drive it today. Only $375. Trade and GMAC terms to suit your purse.
CHEVY CHASE CHEVROLET.
7105 Wisconsin Ave. N.W. WI. 1636.

NASH $395
1938 Ambassador Club Coupe, in excellent condition; finish like new; spotless inside and out; equipped with a custom radio and heater. This is a smart-looking, dependable car that will satisfy you. Very liberal trade and terms to suit. 30-day guarantee.
PAUL BROS.
5220 Wisconsin Ave. N.W. WO. 2161.

OLDSMOBILE
1939 4-Door Touring Sedan with powerful and economical 6-cylinder engine in new-car condition. Paint hasn't a scratch; upholstery absolutely spotless. A fine car in fine shape. Trade and terms with a 30-day guarantee.
BOMBARD & WEINMAN
1358 Florida Ave. N.E. AT. 6818.

OLDSMOBILE—1937 powerful but economical 8-cylinder 5-passenger 4-door Trunk Sedan. Equipped with radio, heater, electric clock and hand-tailored seat covers. Beautiful black finish. Excellent tires all around. This is truly a fine car that offers outstanding mechanical performance. Ask to drive car No. 2091-A. Only $385. Liberal trade and easy terms. Sold with our 30-day written guarantee. L. P. STEUART, INC., 1325 14th St. N.W. DEcatur 4803.

PACKARD—'37 Sedan. A-1 cond., radio. Owner will sacrifice; $350. TA. 9379.

PACKARD—1937 "120" Convertible Coupe; gray finish with black top; excellent tires and leather upholstery. $375.
LOVING MOTORS—Your Packard Dealer.
2427 14th St. N.W. REpublic 0503.

PLYMOUTH—'38 RK 2-Dr. Heater, clean, black finish, spotless interior, good tires and fine-mechanical condition. Only $385. Car No. 128.
H. B. LEARY, JR., & BROS.
1321 14th St. N.W. HObart 4900.

PLYMOUTH—1938 De Luxe Coupe. Original black finish. Low mileage. Only $399. Your terms. LINCOLN PARK MOTOR SALES, 141 12th st. ne. ATlantic 6200.

PLYMOUTH—1937 4-dr. Touring, equipped with fine radio and heater. A one-owner car, very carefully driven. White sidewall tires. Only $339. Trade and terms.
SCHLEGEL & GOLDEN
257 Carroll St., Tak. Pk., D. C. GE. 3300.

PLYMOUTH $345
1938 4-door Trunk Sedan with original beautiful blue finish and tires like new. A one-owner car, very carefully driven. Economical, trouble-free transportation at low cost. Ready to roll. At this low price we can accept no trades. Terms to suit.
KENYON-PECK, INC.
2825 Wilson Blvd. CH. 9000.
2501 Columbia Pike. CH. 9805.

PLYMOUTH—1937 De Luxe 4-Door Sedan. Radio, heater, new tires. This car is truly like new. Only $345.
ROSENBERRY MOTORS
1026 18th St. N.W.

PONTIAC—1937 "8" 4-Door Sedan. Splendid motor and 5 very good tires, excellent finish, fine appearance, very clean interior and priced to sell at once for $349. Over 100 other fine cars at ARCADE PONTIAC, 1437 Irving st. nw. ME. 0400.

PONTIAC—1937 four-door, five-passenger Trunk Sedan; new gray paint; equipped with radio, heater and seat covers. In excellent condition throughout. Only $395.
LOVING MOTORS—Your Packard Dealer.
2427 14th St. N.W. REpublic 0503.

$400 to $499

CHEVROLET $465
1939 Master De Luxe Town Sedan. In fine condition; amazing economy and performance; completely gone over; new tires; paint in excellent condition; upholstery spotless; trade and terms; 30-day guarantee.
College Park Auto Place
College Park, Md. (Opp. M. U.). WA. 0881.

CHEVROLET—1939 Four-Door Sport Sedan. Original green finish. Only $489. Easy terms. GEORGIA AVENUE MOTOR SALES, 3708 Georgia ave. nw. RAndolph 9899.

CHRYSLER—1938 Royal 6-Cylinder, 5-Passenger 4-Door Trunk Sedan. Royal blue finish. Equipped with radio and heater. A really clean car for only $495.
LOVING MOTORS—Your Packard Dealer.
2427 14th St. N.W. REpublic 0503.

CHRYSLER $495
1938 4-door Touring Sedan in fine mechanical shape; has white sidewall tires like new; an absolutely spotless interior and beautiful black unmarred finish; equipped with a custom heater and built-in radio. This is one of our best values. Very liberal trade and terms to suit. 30-day guarantee.
GARDNER-STUART
"Washington's Oldest Chrysler-Plymouth Dealer."
804 Bladensburg Rd. N.E. LI. 8138.

CHRYSLER—'38 Imperial 4-dr. Sedan; radio, heater, wheel shields, clean cord upholstery, gunmetal finish, fine tires and mechanical shape. Only $445 today. See car No. 80.
H. B. LEARY, JR., & BROS.
1st & N. Y. Ave. N.E. HObart 6012.

CHRYSLER—'38 Royal 4-dr. Sedan, truly a beautiful car; whiteside tires, perfect blue finish. South-Wind Gas Heater; very clean upholstery and fine mechanical shape. $445. See car No. 100.
H. B. LEARY, JR., & BROS.
1st & N. Y. Ave. N.E. HObart 6012.

DE SOTO—'38 Business Coupe, nice upholstery, large luggage space, good tires, beautiful gunmetal finish and ready to go. $425. See car No. 24.
H. B. LEARY, JR., & BROS.
1st & N. Y. Ave. N.E. HObart 6012.

DODGE $497
1939 De Luxe 4-Door Trunk Sedan. Here's a beautiful one-owner car. Six months' guarantee. Name your own terms.
GARDINER MOTORS—Nash
2627 Wilson Blvd. CH. 9181 or 9853.

DODGE—1938 two-door Touring Sedan, equipped with radio and heater. New paint and spotless interior. A fine car at only $425.
LOVING MOTORS—Your Packard Dealer.
1906 L St. N.W. REpublic 1574.

FORD $419
1938 Sport Coupe in new-car condition. This car belonged to an Eastern Airlines pilot and had the finest mechanical attention and service. A rare value. Equipped with a radio and heater. 30-day guarantee. Very liberal trade and terms to suit.
Style Motors, Inc.—Nash
710 14th St. N.E. FR. 4100.

OLDSMOBILE—1938 Custom Sedan, 6-cylinder; perfect condition; new tires. Reduced to $445. ROSENBERRY MOTORS, 1026 18th St. N.W.

OLDSMOBILE $435
1938 "8" 4-door Trunk Sedan. This is your opportunity to enjoy 1941 driving at low cost as this car is equipped with hydramatic drive. Excellent black finish. All new tires. Built-in radio and seat covers. Reduced for immediate sale to only $435. Liberal trade and GMAC terms to suit your purse.
CHEVY CHASE CHEVROLET.
7105 Wisconsin Ave. N.W. WI. 1636.

PLYMOUTH—1938 4-door Trunk Sedan. Excellent black finish. One of the cleanest cars in our entire stock. See and drive it today. It's a real bargain at only $439. Trade and terms.
STOHLMAN CHEVROLET
3307 M ST. N.W. MI. 1646

PLYMOUTH $485
1939 De Luxe 4-door Trunk Sedan. Excellent black original finish. A very clean car both inside and out. Equipped with heater and defrosters. Very low mileage. A real outstanding bargain at our reduced price of only $485. Trade and GMAC terms to suit your purse.
CHEVY CHASE CHEVROLET.
7105 Wisconsin Ave. N.W. WI. 1636.

PLYMOUTH—'39 4-dr. Touring Sedan, perfect black finish, good upholstery and very fine tires. Excellent transportation for only $475. Car No. 203.
H. B. LEARY, JR., & BROS.
1st & N. Y. Ave. N.E. HObart 6012.

STUDEBAKER $435
1938 Commander 4-Door Cruising Sedan. In exceptional mechanical condition; has custom radio and heater; equipped with powerful overdrive; absolutely spotless interior; like new throughout. Trade and terms; 30-day guarantee.
College Park Auto Place
College Park, Md. (Opp. M. U.), WA. 0881.

Thrill That Comes Once in a Lifetime

$400 to $499

STUDEBAKER—1938 Commander Club Sedan. Beautiful blue finish, radio, heater and gas-saving overdrive. Many unused miles in a used Studebaker. Butler Bonded, only $487. LEE D. BUTLER, INC., 1534 Penn. ave. se. AT. 4314.

$500 to $599

CHEVROLET—1939 De Luxe Town Sedan. Equipped with heater. Excellent condition mechanically and spotlessly clean throughout. Very good rubber. Reduced to sell at only $529. Trade and terms.
STOHLMAN CHEVROLET
3307 M ST. N.W. MI. 1646

CHEVROLET—'39 Master De Luxe 4-Door Sedan. Heater, steering shift, excellent tires, green finish, clock and good upholstery. Good transportation and only $545. Car No. 674.
H. B. LEARY, JR., & BROS.
1321 14th St. N.W. HObart 4900.

CHEVROLET—1939 De Luxe 5-passenger Coupe. Equipped with heater. Excellent black finish. A very clean car throughout. Excellent motor and tires. A real special at only $529. Trade and terms.
STOHLMAN CHEVROLET
3307 M ST. N.W. MI. 1646

CHRYSLER—1939 5-Passenger 4-Door Touring Sedan, 6-cylinder Royal Windsor. Gray finish, white sidewall tires, spotless interior, heater and defroster. You will find this a very clean car. $575. C. C. C. Guaranty. Open evenings, closed Sundays.
CAPITOL CADILLAC CO.
1222 22d St. N.W. NAt. 3300.

DE SOTO—'39 4-dr. De Luxe Sedan; radio, heater, steering shift; clean inside and out. Sea green finish and long-wear tires. Good family transportation. $585 today. See car No. 336.
H. B. LEARY, JR., & BROS.
1st & N. Y. Ave. N.E. HObart 6012.

DODGE—1939 De Luxe Coupe. Equipped with white sidewall tires, radio and custom tailored mohair interior and upholstery. Car No. 3157-A is finished in beautiful Avalon green, one of Dodge's most popular colors. Famous for dependability, this car is sold with our 30-day written guarantee for only $510. Liberal trade and easy terms. L. P. STEUART, INC., 1325 14th St. N.W. DEcatur 4803.

DODGE $565
1939 4-door Touring Sedan, with unmarred finish and an absolutely spotless interior. Equipped with a fine radio and heater. This is a one-owner car that has had the best of care. Like new inside and out, and with a motor just broken in. Very liberal trade and terms to suit your purse. 30-day guarantee.
PAUL BROS.
5220 Wisconsin Ave. N.W. WO. 2161.

DODGE—1939 De Luxe Sedan. Low mileage. Perfect as new. Radio, heater, new white-wall tires. Best buy in town. $595. ROSENBERRY MOTORS, 1026 18th St. N.W.

LINCOLN-ZEPHYR—1939 5-Passenger 4-Door Sedan. Black finish, white sidewall tires, spotless interior. Inspect this car and compare our price. You simply cannot find value like this elsewhere in a clean car. $595. C. C. C. Guaranty. Open evenings, closed Sundays.
CAPITOL CADILLAC CO.
1222 22d St. N.W. NAt. 3300.

MERCURY $525
1939 2-Door Trunk Sedan. Beautiful vineyard green finish. This is a car that reflects the perfect care given it by former owner. Motor and tires are absolutely perfect. Any demonstration. Reduced for immediate sale to only $525. Liberal trade and terms.
STANLEY H. HORNER, INC.
6th and Florida Ave. N.E. AT. 6464.

MERCURY—'39 Fordor Sedan. Perfect finish, Mo-Par heater, clock, steering lock, whipcord upholstery like new; heavy tread tires. Fine mechanically and very clean. Only $595. Ask for Car No. 808.
H. B. LEARY, JR., & BROS.
1321 14th St. N.W. HObart 4900.

OLDSMOBILE $565
1939 6-cylinder 4-door Touring Sedan in new-car condition. Equipped with a fine radio and heater this is a completely satisfactory car from all angles. Spotless interior, unmarred finish and like-new tires. Very liberal trade and terms to suit your convenience. 30-day guarantee.
PAUL BROS.—Oldsmobile
5220 Wisconsin Ave. N.W. WO. 2161

OLDSMOBILE—'39 Convertible Coupe. Opera seats in rear, maroon finish and upholstery to match; good top, white-side tires, heater, clock and steering shift. $595 today. Car No. 764.
H. B. LEARY, JR., & BROS.
1321 14th St. N.W. HObart 4900.

PACKARD—1938 "120" four-door, five-passenger Trunk Sedan; beautiful Packard blue finish, de luxe seat covers and heater. $575.
LOVING MOTORS—Your Packard Dealer.
2427 14th St. N.W. REpublic 0503.

PLYMOUTH $595
1940 4-door Touring Sedan, with lustrous black finish, good tires and a smooth-running, powerful motor. The entire car reflects excellence. We will make a liberal trade on your present car and arrange terms to suit your purse. 30-day guarantee.
KENYON-PECK, INC.
2825 Wilson Blvd. CH. 9000.
2501 Columbia Pike. CH. 9805.

PLYMOUTH—1939 4-Door Touring Sedan. Excellent floating power, safe hydraulic brakes, very good tires and truly a fine Plymouth for $545; fully guaranteed. Over 100 other fine cars at ARCADE PONTIAC, 1437 Irving st. nw. ADams 8500.

PLYMOUTH $525
1936 De Luxe 4-Door Trunk Sedan. Excellent black finish and spotless mohair upholstery. A clean car in every respect having had only one former owner. Reduced to only $525. Backed by our written guarantee. Trade and terms.
HANDLEY MOTOR CO.
3730 Georgia Ave. N.W. TA. 6062.

PLYMOUTH—1939 2-Door Trunk Sedan. Economical 2-door car that will give you the best of service in every detail; 5 very good tires, immaculate interior and will sell on sight for $525. Over 100 other fine cars at ARCADE PONTIAC, 1437 Irving st. nw. ADams 8500.

STUDEBAKER $555
1940 Champion 2-Door Club Sedan that has been carefully driven only a few miles by one owner. Heater-equipped; absolutely spotless; powerful economy 6 engine just broken in; fully guaranteed; liberal trade and terms.
College Park Auto Place
College Park, Md. (Opp. M. U.), WA. 0881.

$600 to $699

BUICK $695
1939 Model 66-C Century 6-Wheel Convertible Coupe. Excellent black finish, set off by fine set of white sidewall tires and red moroccan leather upholstery. Equippd with radio and hater, light tan top. Very low mileage. Reduced for immediate sale to only $695. Liberal trade and terms.
STANLEY H. HORNER, INC.
6th and Florida Ave. N.E. AT. 6464.

CADILLAC—1938 7-Passenger Sedan, 8-cylinder, model 75, black finish, 6 disc wheels, extra large trunk, white sidewall tires, radio, heater and defroster. Certainly this clean car is priced low at $695. C. C. C. guaranty.
CAPITOL CADILLAC CO.
1222 22d St. N.W. NA. 3300.
Open Evenings. Closed Sundays.

CHRYSLER—'39 Imperial 4-dr. Sedan; radio, unmarked black finish, nice upholstery, trouble-free tires, bumper guards; a very nice car for only $695. See car No. 198.
H. B. LEARY, JR., & BROS.
1st & N. Y. Ave. N.E. HObart 6012.

DE SOTO—'40 Opera Coupe. Low mileage, very clean inside and out; perfect maroon finish, heavy tread tires, large luggage space. $695 today. Car No. 593.
H. B. LEARY, JR., & BROS.
1321 14th St. N.W. HObart 4900.

DODGE—1940 4-Door Sedan. One-owner car; driven very little; new-car condition mechanically and in appearance; beautiful gray finish with all of Dodge's excellent features; reduced to sell quickly for $695. Over 100 other fine cars at ARCADE PONTIAC, 1437 Irving st. nw. ADams 8500.

DODGE $645
1939 7-passenger de luxe Sedan. This car was chauffeur-driven and has had the best of care; practically new tires; heater; original gunmetal finish; a marvelous buy; trade and terms.
Kaplan & Crawford
"Washington's Oldest Dodge Dealer."
1769 Columbia Rd. N.W. CO. 2416.
2339 Champlain St. N.W. CO. 6740.

FORD $645
1940 De Luxe Tudor Sedan. Excellent black finish, spotlessly clean cloth interior. A one-owner, well kept car. Reduced to only $645 and backed by our written guarantee. Trade and terms.
HANDLEY MOTOR CO.
3730 Georgia Ave. N.W. TA. 6062.

HUDSON—1939 Country Club Eight five-passenger four-door Trunk Sedan. Original, like new gunmetal gray finish. Radio. Excellent mechanically and very clean interior. $645.
LOVING MOTORS—Your Packard Dealer.
2427 14th St. N.W. REpublic 0503.

LINCOLN-ZEPHYR—'39 Fordor Sedan. Sandstone gray, radio, heater, clock, perfect upholstery, steering lock. Truly a very clean car. Only $695. See car No. 493.
H. B. LEARY, JR., & BROS.
1321 14th St. N.W. HObart 4900.

MERCURY—1939 5-passenger Club Convertible Coupe. Like new Robin's Egg blue. New top. Custom tailored genuine leather upholstery and interior. Equipped with electric clock, white sidewall tires and many other extras. Very low mileage by one careful driver and owner. Car No. 3350-A is one of the sportiest cars on the road. Sold with our 30-day written guarantee for only $675. day written guarantee for only $675. L. P. STEUART, INC., 1325 14th St. N.W. DEcatur 4803.

PACKARD—1939 six-cylinder Club Coupe, equipped with radio and heater. In new-car condition throughout. One owner. Only $675.
LOVING MOTORS—Your Packard Dealer.
1906 L St. N.W. REpublic 1574.

PONTIAC—1940 De Luxe 2-Door Sedan. Economical 6-cylinder car, driven very little by original owner; fully guaranteed; big trade allowance for your present car; reduced to sell quickly for $695. Over 100 other fine cars at ARCADE PONTIAC, 1437 Irving st. nw. ADams 8500.

STUDEBAKER $675
1940 De Luxe Champion Club Sedan in new-car condition. This is a beautiful car, reflecting excellent care throughout. Has spotlight, custom radio and heater and an electric clock. Will make very liberal trade and arrange terms to suit. NEW-CAR GUARANTEE.
BOMBARD & WEINMAN
1358 Florida Ave. N.E. AT. 6818.

$700 to $799

BUICK—'40 Super 4-Door Trunk Sedan. Radio, heater, defroster; seat covers since new; immaculate; sac. $795. Mr. Snyder, FR. 1322.

CHRYSLER—'40 Royal Business Coupe. 9,757 actual mileage; air-conditioning unit, push-button radio, large luggage space, high luster black finish and heavy tread Goodyear tires. $725; terms. Car No. 821.
H. B. LEARY, JR., & BROS.
1321 14th St. N.W. HObart 4900.

$9 DOWN
Includes D. C. Md. or Va. Tags and Title

	MONTH
'34 PLYMOUTH Coach	$7.74
'35 CHEVROLET 4-door Sedan	$13.37
'36 HUDSON Coupe	$18.30
'36 FORD Fordor	$18.30
'36 PLYMOUTH Coupe	$18.30
'37 FORD Tudor	$19.00

Home of the "Lifetime Guarantee"
PARKWAY MOTOR CO.
DIRECTLY OPPOSITE
3040 M ST. N.W.
OPEN TIL 10 P. M.

$700 to $799

FORD $745
1940 Convertible Coupe with top like new; quiet, smooth-running motor in fine mechanical condition; has custom radio and heater; unmarked brown leather upholstery and beautiful Falkstone finish; a luxury car at a low price; 30-day guarantee; liberal trade and terms to suit.
GARDNER-STUART
"Our New Location."
Florida at New York Ave. N.E. LI. 8138.

HUDSON
1940 4-Door Touring Sedan in new-car condition. Motor just broken in; upholstery spotless and unmarred paint job. Heater-equipped and a real value. New-car terms.
BOMBARD & WEINMAN
1358 Florida Ave. N.E. AT. 6818.

STUDEBAKER—1940 President 4-Door Trunk Sedan. Equipped with radio and famous Studebaker air-conditioning Climatizer. White sidewall tires. Very low mileage by one careful owner. Very exceptional at only $795.
LOVING MOTORS—Your Packard Dealer.
1906 L St. N.W. RE. 1574.

$800 to $899

MERCURY—'40 Club Convertible Coupe. Push-button radio, spotlight, white side Firestone tires with good heavy tread, beautiful blue finish, very good top and fine mechanically. $845. See car No. 841.
H. B. LEARY, JR., & BROS.
1321 14th St. N.W. HObart 4900.

PACKARD—1940 four-door Trunk Sedan, like new maroon finish, de luxe interior trim. Heater. Driven only 12,000 miles by one owner. $895.
LOVING MOTORS—Your Packard Dealer.
1906 L St. N.W. REpublic 1574.

PACKARD—'40 Convertible Coupe. Opera seats in rear; Packard radio, clock, heater, blue finish, good top, white-side tires. A very clean and sporty automobile. $895. Car No. 811.
H. B. LEARY, JR., & BROS.
1321 14th St. N.W. HObart 4900.

$900 to $999

CHRYSLER
1940 4-door Touring Sedan with handsome green finish; not a dent from bumper to bumper. This is a one-owner car in the best of mechanical condition; equipped with a custom radio and heater. It cannot be told from new. FLUID DRIVE and a powerful motor insure trouble-free transportation. Very liberal trade and terms to suit you. 30-day guarantee.
PAUL BROS.
5220 Wisconsin Ave. N.W. WO. 2161.

MERCURY—1940 Convertible Sedan, metallic blue finish, white sidewall tires. This car is like new. Equipped with heater. Only $925.
LOVING MOTORS—Your Packard Dealer.
2427 14th St. N.W. REpublic 0503.

$1,000 to $1,099

CHRYSLER—'40 New Yorker Convertible Club Coupe. Fluid Drive, overdrive, automatic top, radio, full rear seat, white-side tires, elec. clock, air conditioning unit, MO-PAR spotlight, good Sahara tan finish. Car No. 601. $1,095.
H. B. LEARY, JR., & BROS.
1321 14th St. N.W. HObart 4900.

Down Payment

CHEVROLET $79 Down
1937 Master De Luxe Sport Coupe with radio and heater. Tan finish; very clean throughout. Good tires and reconditioned motor. Liberal trade—20 months to pay balance.
Style Motors, Inc.—Nash
710 14th St. N.E. FR. 4100.

FORD—1936 Two-Door Sedan. Original black finish. Only $9 down and $10.56 per month. GEORGIA AVENUE MOTOR SALES, 3708 Georgia ave. nw. RAndolph 9899.

Sale—Automobiles 98

BUICK—1936 Sedan. Very good condition. SELLING FOR LOW BALANCE DUE. Finance Co., 219 2nd st. nw.

CHEVROLET SAVE $365
1940 Convertible Cabriolet. Has actually been driven only 11,000 miles. Excellent black finish. Brand-new tires all around. Real leather upholstery. Equipped with radio and foglights. Your opportunity to save $365 from original cost. Liberal trade and GMAC terms to suit your purse.
CHEVY CHASE CHEVROLET.
7105 Wisconsin Ave. N.W. WI. 1636.

CHRYSLER—1939 Royal Sedan. Selling for remaining payments of Defaulted Contract. MUST SELL AT ONCE. Finance Co., 219 2nd st. nw.

DEPENDABLE
BARRY-PATE
WASHINGTON'S OLDEST CHEVROLET DEALER
USED CARS
GUARANTEED O. K.

'41	Chevrolet Special D. L. Town Sedan (2-tone green)	$769
'39	Chevrolet De Luxe Town Sedan	$529
'38	Chevrolet De Luxe Town Sedan	$429
'39	Chevrolet Master Town Sedan	$499
'39	Chevrolet De Luxe Coupe	$499
'38	Chevrolet Master Town Sedan	$409
'38	Plymouth 4-Door Touring Sedan	$469

65 other fine car values
Liberal trade and terms
Open Evenings till 10 P.M.
BARRY-PATE
1130 Conn. Ave.

'36	CHRYSLER "6" 4-Dr., new royal blue finish, heater, good tires	$295
'36	LINCOLN-ZEPHYR 4-Dr., grey finish, excellent tires, clean throughout	$245
'38	PLYMOUTH 4-Dr., good tires, seat covers, unmarred black, A-1 motor	$385
'39	FORD Tudor De Luxe, Arvin heater, orig. black enamel	$525
'38	FORD Fordor De Luxe, radio and heater, new seat covers, black finish	$395
'39	DODGE cpe., robin egg blue, radio and heater, excellent tires	$495

CHRYSLER-PLYMOUTH DEALER
Tom's
AUTO SERVICE, INC.
637 N Street N.W. MI. 2400
1506 Benning Rd. N.E. LI. 6100
421 8th St. S.E. FR. 0421

Sale—Automobiles 98

FORD—1938 De Luxe Sedan. First class condition. MUST SACRIFICE AT ONCE to close out defaulted note. Finance Co., 219 2nd st. nw.

FORD—1937 2-Door (85). Excellent condition. Repossessed. MUST SELL AT ONCE. Finance Co., 219 2nd st. nw.

FORD—1939 Convertible Sedan. Call WOodley 0543. 6-8 p. m.

FORD—1940 De Luxe 2-Door Sedan. Excellent condition. SELLING FOR OUTSTANDING BALANCE DUE. Finance Co., 219 2nd st. nw.

HUDSON—1939 Sedan. RADIO, 6 cylinder. SELLING FOR REMAINING PAYMENTS ONLY. Finance Co., 219 2nd st. nw.

LINCOLN-ZEPHYR—1937 Sedan. Excellent condition. MUST SACRIFICE TODAY. Finance Co., 219 2nd st. nw.

MERCURY—1939 Convertible Club Coupe. Like new, in every respect. SELLING FOR LOW UNPAID BALANCE. Finance Co., 219 2nd st. nw.

OLDSMOBILE—New, 1941; driven 4,000 miles; heater, radio; excellent condition. Pvt. owner. SH. 4924.

PACKARD—1936 Sedan. Excellent condition. Low balance; must sell today. Finance Co., 219 2nd st. nw.

PONTIAC—1936 Sedan, 6 cylinder. MUST SELL AT ONCE to close account now in default. Finance Co., 219 2nd st. nw.

STUDEBAKER Champion 1940 De Luxe Sedan; overdrive, climatizer; 11,800 mi.; A1 condition; original owner. ALex. 3349.

OURISMAN
21ST YEAR
CHEVROLET
QUALITY USED CARS
625 H ST. N.E.

Sale—Automobiles 98

"My Cars Make Good or I Do."
LEE D. BUTLER, INC.
1130 Conn. Ave. N.W. DI. 1318.

ZELL MOTOR CAR CO.
USED CARS.
24th and N Sts. N.W. REpublic 0148.

CASH FOR YOUR CAR.
FEDERAL MOTOR SALES, INC.
2335 Bladensburg Rd. N.E. AT. 6728.

Out Our Way—
We Trade Your Way.
McMAHON CHEVROLET
6323 Georgia Ave. N.W. GEorgia 0200.

HYATTSVILLE BUICK
Hyattsville, Md. (Balto. Blvd.) WA. 4030.

EVEN IN 1914
"Trew" meant Dependability!

1938 Dodge Dlx Coupe, heater	$455
1939 Ford De Luxe 4-Door Sedan	$495
1939 Dodge 4-Dr. Sed., radio, heater	$585
1939 Chev. Deluxe Club Sedan; heater	$560
1940 Studebaker 'Pres.' 4-dr. Sed. (heater)	$765

TREW MOTOR CO.
1526 14th St. N.W.—DE. 1910
14th and Pa. Ave. S.E.—AT. 4340

NOW
IS THE TIME TO BUY A
Chernerized Car!
FOR SAFE VACATION DRIVING!
FOR LOWER PRICES!
FOR BIGGER TRADES!
FOR EASIER TERMS!

Uncle Joe's
BONA-FIDE
GUARANTEE
Includes Both Labor & Materials Without Any Cost to You

$125 DOWN BUYS ANY 1940!
$100 DOWN BUYS ANY 1939!

1940 FORD Coupe	$569	1939 Studebaker Coupe	$529
1940 FORD Tudor	$569	1939 Ford Coupe	$389
1940 Ford De Luxe Tudor	$649	1939 Ford Tudor Sedan	$449
1940 Ford Club Cabriolet	$749	1939 Ford D. L. Fordor	$489
1940 Ford Club Coupe	$569	1939 Dodge Coach, R. & H.	$589
1940 Mercury Town Sedan	$779	1939 Hudson Conv. Brougham	$569
1940 Ford De Luxe Sedan	$669	1939 Chevrolet Master D. L. Coupe	$529
		1939 Packard Club Conv. Coupe	$749
		1939 Dodge Coupe, radio	$549
		1939 Ford Tudor Sedan	$449
		1938 Ford Tudor Sedan	$379
		1938 Ford De Luxe Fordor	$429
		1938 Buick Tour. 4-door, 6 wheels	$599
		1938 Pontiac Club Coupe	$519
		1938 Dodge Coupe	$449

"Next to a New Car a Chernerized Car is Best"
CHERNER
MERCURY Ford LINCOLN-ZEPHYR
1781 FLORIDA AVENUE N. W.
Branch: Conn. & Nebraska Aves. N. W.

SUPERMAN — Interference — BY JERRY SIEGEL AND JOE SHUSTER

YOUR LAST CHANCE! WHO IS SUPERMAN?
I DON'T KNOW!
VERY WELL! I GET TO WORK ON THE LITTLE FOOL!
NO YOU DON'T! RELEASE THAT GIRL!
LIL DANVERS!
"THE BLOND TIGRESS"!
MEANWHILE - SUPERMAN IS SIGHTED BY ANOTHER GUARD...

JOE PALOOKA — Hand It Over — BY HAM FISHER

PUT IT DOWN ER I'LL BE COMIN' AT YA! PUT THAT GUN DOWN---
PLEASE--- PLEASE JOE- DON'T MOVE- JOE--
PIPE DOWN ALL A YA-- IF NOBODY WANTS T'GIT PLUGGED!
HAND OVER EVERY DIME IN THAT CASH REGISTER.
I-IT'S OUR MONEY FOR BILLS--- AND RENT--- WE'LL BE RUINED---
DO YOU HEAR WHAT SHE SAID-- TAKE MY BAG-- AND HERE'S A RING AND BRACELET--DON'T TAKE HER SAVINGS.
SHUT UP YOU--- OR I MIGHT LOSE MY TEMPER!

WINNIE WINKLE — Contest Closed — BY BRANNER

WELL, TH' LITTLE DARLINGS ARE CHRISTENED, WILLIAM AND WINIFRED, JUNIOR! I'M SURE BILL WOULD HAVE WANTED THAT!
BUT I CAN'T GET OVER TH' NERVE OF YER PAW RUNNING A BABY-NAMING CONTEST AMONG A LOT OF HOODLUMS~
~AND TRYING TO CASH IN ON THESE TWO LITTLE INNOCENT BABIES!
I SHUDDER WHEN I THINK OF SOME OF TH' NAMES THEY SUGGESTED!
ALL RIGHT, FELLERS, GET IN LINE AN' I'LL CHECK OFF YER NAMES AN' GIVE YE BACK YER TWO-BITS EACH!

MR. AND MRS. — Just a Little Difficulty — BY ARTHUR FOLWELL AND ELLISON HOOVER

WELL, I'LL BE SEEING YOU, JOE!
SO LONG, WILLIE
WHAT IS THE MATTER? ARE YOU ASHAMED OF ME, OR WHAT?
'SHAMED OF YOU? 'COURSE NOT
DON'T YOU WANT ME TO MEET YOUR FRIENDS? LET ME STAND THERE AND NEVER INTRODUCE ME!
WELL—YOU SEE —ER—
I CAN'T SEE ANY EXCUSE AT ALL
YEAH, BUT I COULDN'T THINK OF HIS LAST NAME TO SAVE MY LIFE. I'VE ALWAYS KNOWN HIM AS WILLIE

NAPOLEON AND UNCLE ELFY — BY CLIFFORD McBRIDE

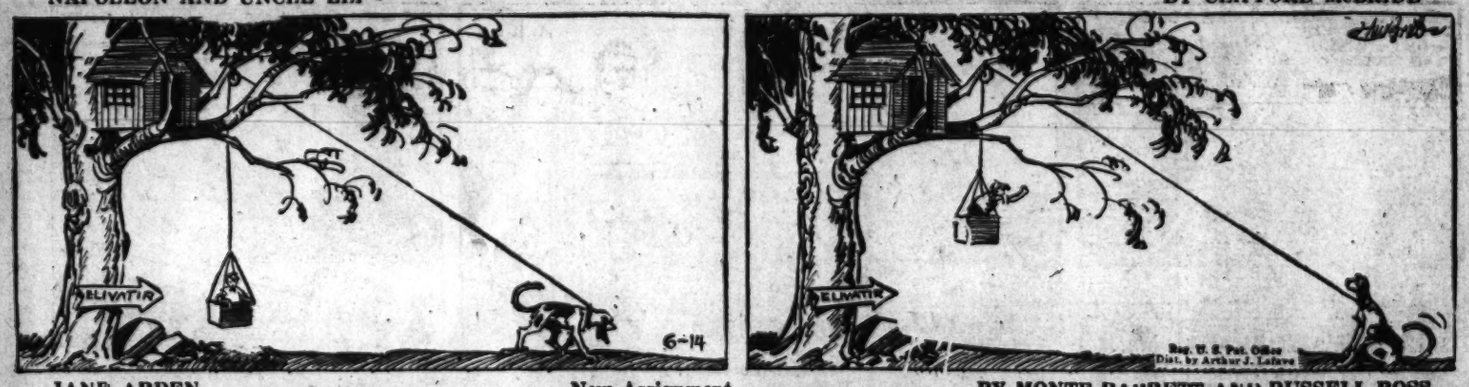

JANE ARDEN — New Assignment — BY MONTE BARRETT AND RUSSELL ROSS

THANKS, STEVE!
WHAT? HOLD THE PHONE—I'M SENDING SOMEONE ALONG!
GREAT STORY, JANE!
THE CONOPUS DAM HAS BROKEN— VALLEY FLOODED— THE TOWN'S ON HIGH GROUND AND STILL SAFE—
GRAB A TAXI AND GET OUT TO THE AIRPORT—THERE'LL BE A PLANE WAITING FOR YOU—YOU GO, TOO, BILL—
I WANT PLENTY OF PICTURES!
STEP ON IT, BILL!
WE'RE ON OUR WAY!

Daily Cross Word Puzzle

ACROSS.

1 Suit
7 Grass shoots
13 Reduced
14 Field of activity
16 Disturb
17 Bunting-like fabric
18 Drinking vessel
19 Renovation
21 Mongrel
22 Mahometan saints
24 Competitor
25 Residence
26 Excite
28 Pitch
29 Card game
30 Repentance
32 Intimidated
34 Misery
35 Turkish title of respect
36 Wider
40 Mettlesome horse
44 Cosmetic
45 Note of Guido's scale
47 Range
48 Famous Italian family
49 Manhandles
51 Glide
52 Roman bronze
53 Spectacle
55 Trouble
56 Weather
58 Medical examiner
60 Poisonous glucoside
61 Caustic
62 Occupant
63 Abhor

DOWN.

1 Divert
2 Witty thought
3 Bed
4 Chains of hills
5 Rhythm
6 Amphibole
7 Fiscal agent
8 Flower leaf
9 Of an epoch
10 Weapon
11 Clothing
12 Tortuous
13 Draft regulator
15 Captured
20 Feminine name
23 Capacity for holding goods
25 Syllabic sounds
27 Gnaw
29 Silk producing caterpillars
31 Witness
33 Swiss river
36 Gap
37 Small flower
38 External
39 One who reacts to a stimulus
40 Furnished with a mansion
41 Emu apples
42 Plain
43 Noise
46 Sift: dial.
49 Morning prayer
50 Noisy sleep
53 Brazilian seaport
54 Gait
57 Chess pieces
59 Lyric poem

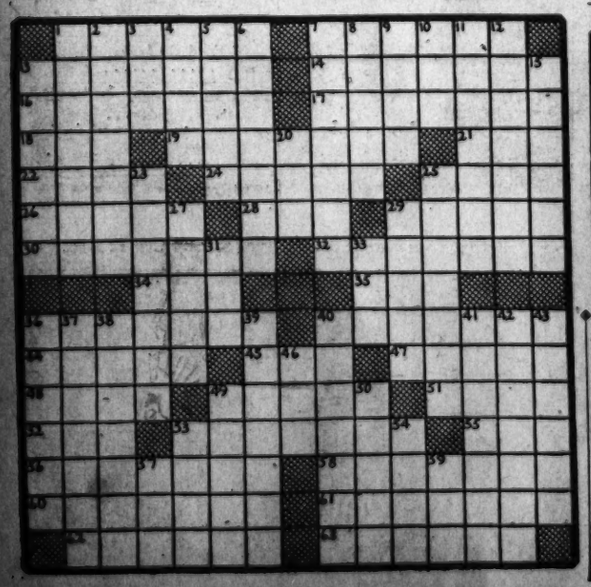

YESTERDAY'S ANSWER.

L	I	M	B		W	A	I	V	E		F	A	L	L
I	D	E	A		A	U	D	I	T		A	M	I	A
A	L	L	Y		G	R	E	N	A	D	I	E	R	S
R	E	D	B	R	E	A	S	T		E	R	N	E	S
			E	A	R			B	A	L	D			
S	C	A	R	F		S	T	E	E	L	Y	A	R	D
C	O	U	R	T		T	U	N	E	S		T	A	R
A	W	R	Y		S	O	L	O	N		B	O	N	E
L	E	I		A	U	L	I	C		W	O	R	K	S
E	R	G	O	G	R	A	P	H		A	B	Y	S	S
		R	U	L	E			A	G	O				
A	P	A	C	E		C	E	A	S	E	L	E	S	S
D	I	P	H	T	H	O	N	G	S		I	R	A	N
A	C	H	E		U	N	D	U	E		N	I	K	A
R	A	Y	S		B	E	S	E	T		K	E	E	P

LET US remodel Your Old Fur Coat AT WHOLESALE PRICES

Coats, beautifully remodeled into next year's authentic fashions. Skillful repairing by our master furriers.

CAVALIER
1410 H St. N.W.
National 2193

Grin and Bear It

By Lichty

"I'm getting an honorary Doctor of Humane Letters degree for my notable and constructive contribution to liberal thought and education for 1940—how much did you give the school?"

Private Lives — By Edwin Cox

LOVE'S LABOR LOST
FORBIDDEN ANY CONTACT WITH THE OUTSIDE WORLD, JAPAN'S EMPRESS NAGAKO BOONDOGGLES AT DISTILLING PERFUMES. TOO BAD SHE HAS NO PLACE TO WEAR THEM BUT AT HOME!
6-14

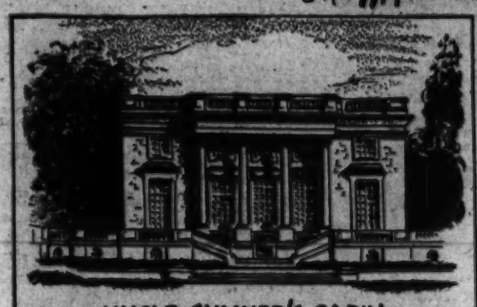

UNCLE SUMNER'S CABIN

HIS BOSS, CORDELL HULL, LIVES IN AN APARTMENT - BUT THE WASHINGTON RESIDENCE OF UNDERSECRETARY OF STATE SUMNER WELLES IS COPIED FROM MARIE ANTOINETTE'S PALACE OF THE PETIT TRIANON.

MUST OBSERVE GOOD FORM!

IN THE MIDST OF WORLD WAR CAMPAIGNS THE LATE GREAT FIELD MARSHAL ALLENBY WROTE HIS WIFE ABOUT LOCAL FLOWERS AND INSECTS —NEVER MENTIONED THE FIGHTING.

Week-End Specials TIL SUNDAY 1 P.M.

FIRESTONE CONVOY TIRE
$5.75
Size 6.00x16 . . . cash price with your old tire.
Also Atlas, Goodrear, Goodrich, Martin Tires. Easy Credit—Pay As You Get Paid.

Brand New
Philco Auto Radio
$29.95 INSTALLED
WITH LATEST TYPE AERIAL
Regular $56.90 value, installed with latest type aerial. Fits all cars . . . 6 tubes, dynamic speaker, automatic volume control.
PUSH BUTTON TUNING.

Open Saturday Evenings and Holidays Until 4 P. M.
FREE PARKING

MANHATTAN AUTO & RADIO CO.
BOTH SIDES OF 7th STREET AT R STREET N.W.

The Post Radio Highlights

3:30, WOL—Racing: Carter and Astoria Handicap from Aqueduct. At 4:45, the Kent at Delaware Park.

6, WJSV—Back from Berlin, William L. Shirer joins the People's Platform of newsmen in views on the war.

7:30, WJSV—Duffy's hangs up the "Closed for the Summer" sign.

8:30, WMAL—Charles O'Connell conducts the N. B. C. Summer Symphony: Prelude, Chorale and Fugue, Bach; "Unfinished" Symphony, Schubert; Overture, "The Flying Dutchman," Wagner, "Valse Triste" and "Finlandia," Sibelius.

9:15, WJSV—Paul V. McNutt and Mrs. Louis J. Lemstra, of American Legion Auxiliary: "Flag Day" under auspices of American Legion.

10, WOL—Assistant Secretary of War Patterson and the National Choral Society in benefit from Detroit Chapter of the Red Cross

Saturday, June 14 — Washington — Eastern Standard Time

	WMAL 470M-630KC	WRC 312M—960KC	WOL 2 229M—1,396KC	WJSV 208M—1,500KC
Open at 8 a. m. Today's Prelude. News. 7, Earl Godwin's News. 7:45, Kibitzers. 8-9.	Open at 8, Gordon Hittenmark until 8:45. News at 8. Music for Everyone at 8:45.	Dawn Patrol to 8:30. News. Art Brown. 8:45 to 9. Compton's News at 7:30 and 8:30.	Sun Dial. 8, Arthur Godfrey. 9:45-9, European Capitals. Direct News Reports at 7. News at 7:30.
9:00—Continentals 9:15—Br'kfast Club 9:30—News; Waltz 9:45—Rose Lee	Bright Ideas Club String Serenade This to Lelbert	Homemakers Club Art Brown " " News—Compton	Arthur Godfrey " " Civic Forum
10:00—Jr. Star Page 10:15—Maupin's Or. 10:30—Our 10:45— Barn	Lincoln Highway Nat. Children's Frolic	Morning Serenade Milton Kaye Orch. Army Band	News; Rabbi Gerstenfeld Dorothy Kilgallen Yasha Zolas
11:00—L. Stoddard 11:15—Rhythms 11:30—Americana 11:45— Farm	Consumers' Tips New Eng. to You Call to Youth Mat. in Rhythm	Ma. Moneybags D. A. R. Program Rhythms of Day News; Music	Columbia's Country Journal Stars Over Hollywood
12:00— Bureau 12:15— Hour 12:30—Cleveland 12:45— Calling	News; Tunes Let's Swing Soup Soz Derby Devotions	We Are Young Edith Adams Government Girl I'll Find My Way	Let's Pretend " " Brush Creek Follies
1:00—Johnny Long's 1:15— Orchestra 1:30—News; Ray 1:45—Kinney's Orch	Jimmy Lytell's Orchestra Gordon Jenkins' Orchestra	Sports Page " " " "	No Politics Of Men and Books
2:00—Indiana 2:15— Indigo 2:30—Just Relax 2:45—News; At 2:55	Nature Sketches Golden Melodies Guy Hedlund Players	" " " " " "	Dorian String Quartet Vera Brodsky, Piano; News
3:00—Washington- 3:15— Detroit 3:30— Baseball 3:45— Game	News; Campus Capers A Boy, a Girl, a Band	News; Sports Sports Page Aqueduct Track Sports Page	Calling Pan-American Astoria Handicap St. Lawr'ce Water
4:00— " " 4:15— " " 4:30— " " 4:45— " "	The World Is Yours Nat'l Fed. of Music Clubs	" " " " America Singing Del. Pk. Track	Matinee at Meadowbrook " " " "
5:00—Studio 5:15— Party 5:30—M. Agronsky 5:45—Novatime	Concert Master News; Tunes Streamliner Spts.	Drama of Youth Cocktail Capers Richard Eaton	Report to the Nation Labor News News of the War
6:00—Message of 6:15— Israel 6:30—News; Sports 6:45—Novatime	Defense for America Streamliner " "	Sports Resume Syncopation News—Compton Peppy's Boys	Peoples' Platform Wayne King's Orchestra
7:00—Time to Sing 7:15— Ted Steele 7:30—The Bishop & 7:45— the Gargoyle	Latitude Zero Truth or Consequences	The Green Hornet Hawaii Calls	Your Marriage Club Duffy's Tavern
8:00—Spin and Win 8:15—With J. Flynn 8:30—N. B. C. 8:45— Summer	National Barn Dance Hour	Gabriel Heatter From Batavia Barn Dance	Your Hit Parade Saturday Night
9:00— Symphony 9:15— Orchestra 9:30—Baron's Orch. 9:45—News; Band	Uncle Ezra Northwestern Univ. Pgm.	News; Music Chicagoland Concert " "	Serenade Paul V. McNutt Jean Arvizo Albert Warner
10:00—Philadelphia's 10:15— Flag Week 10:30—Heatherton's 10:45— Orchestra	News; Tunes James' Orch. Art. Arturo's Orchestra	Flag Day Program California Melodies	Dance Time Arch McDonald Michael Loring's Orchestra
11:00—News 11:15—Byrnes' Orch. 11:30—Don Kay's 11:45— Orchestra	R. Michael—Sports Night Club Russ Morgan's Orch.; News	News; Ben Bernie's Orch. News; Del Courtney's Orch.	News; Charlie Spivak's Orch. Shep Fields' Orchestra

250W—WINX—1,340KC

6:00 Wake Up With WINX	1:30 Resume	7:00 News; Summer Melodies
7:00 News; Fran Owen	1:45 Girl Scouts	7:15 E. F. O. E.
8:15 News	2:00 Sat'day Swing Session	7:30 Bible Way
8:20 Fran Owen	3:00 Half 'n' Half	8:05 Gypsy Chorus
9:00 News; Lost, Strayed	3:30 South American Way	8:30—WINX Atlas Audit
9:30 Morning Melodies	3:45 This Rhythmic Age	9:00 News; Bible Way
10:00 News; Traf. Court	4:00 News; Interlude	9:30 Sunday School
10:20 Petite Musicale	4:15 On the Mall	9:45 Walkathon
10:45 Keys to Happiness	4:30 Birth of Jazz	10:00 News; Vocalisms
11:00 News; Music Ads	4:45 Charles Town Races	10:15 Vocalisms
11:20 Saturday Recess	5:00 News; Music Spots	10:30 Don Baker Orch.
11:45 Walkathon	5:15 Requestifully Yours	11:00 News; Sports by Glow
12:00 Jackie Burris	5:45 News	11:30 Hillbilly Hits
12:30 Make a Guess	6:00 Name the Band	12:00 News Digest
1:00 News; Harmony	6:15 Shirley Povich	12:15 Music by Meakin
1:15 Make a Guess	6:30 Dinner Music	12:45 Music to Dream By
	6:45 Mental Hygiene	1:00 Sign Off

250 W—WWDC—1450 KC

6:00—Tick Tock Revue. A.P. News at 5 Minutes of the Hour Throughout the Day.	1:30—The 1450 Club. 3:00—Just Music 3:30—Georgia Boys 3:45—Vocal Varieties.	8:00—Songs for Everyone. 8:15—Barrington Sharma 9:00—Studio Party.
9:00—Ed Barnette 9:15—Saturday HishNights	4:00—Rhythm Limited 5:00—Number, Please?	9:30—Defense Production. 9:35—Command Performance
10:00—Around the Town. 11:00—Morning Matinee.	5:30—Melody Moments. 6:00—Sports Parade.	10:00—Ted Steele 10:15—Educational Feature.
11:30—Flag Day 11:45—Strike Up the Band.	6:15—Amusement Guide. 6:30—Styles in Rhythm	10:30—On Wings of Song. 10:45—Interlude.
12:00 noon—Melody Parade. 1:00—Luncheon Music.	7:00—Teddy Powell's Orch. 7:15—Flag Day: V.F.W.	11:00—Capitol Capers. 11:30—Nocturne.
	7:30—The Evening Revue	12:00 Midnight—Sign Off.

ARMY-NAVY-MARINE UNIFORMS
- Complete stock of officers' uniforms, caps, trench coats and accessories.
- We specialize in uniforms of every description for every trade . . . every business.

LIVINGSTON'S 906-908 7th St. N.W.
The Uniform People Since 1886 ME. 4313

ADVERTISEMENT

Listen!
with Glynn

Probably you've been reading those crytic little ads in the papers these last few days asking you to volunteer at your neighborhood school for home defense work.

Thousands of Washington men and women have already done so we hear—the women for the most part signifying they are willing to do any clerical work necessary, the men, by and large, showing that they are still boys at heart by volunteering for police and firemen's jobs.

This voluntary registration is going on throughout the country and creating all sorts of interest. Which is why the whole subject of Civilian Defense has been chosen as the topic for tonight's "Report to the Nation" over WJSV at 5 p. m.

The dramatic network program, done by Washington actors and actresses, is going into full and dramatic detail on exactly how the country is being organized, how civilians are being placed into regular divisions, complete with units for air raid spotters, volunteer incendiary bomb fighters and what have you, how cities will be evacuated in case of emergency, how air raid shelters will be maintained and how debris would be cleared from roadways. All that sort of thing, which sounds pretty dramatic you must admit.

The script is being written by Richard Hippleheuser, CBS's popular director. Brewster Morgan, will produce the show. John Charles Daly and Albert Warner serve as the narrators.

TODAY in Washington

Births

Herman and Ann Albert, boy.
Harry and Dorothy Beckert, girl.
Donald and Helen Benjamin, girl.
Harry and Kathleen Bowman, girl.
Kay and Margaret Chapman, girl.
Joseph and Margaret Corey, girl.
Edwin and Marjorie Creighton, girl and boy.
Guido and Anna Criscuolo, boy.
Joseph and Helen Derbis, girl.
Samuel and Hattie Dorfman, girl.
William and Delores Dodson, girl.
Charles and Thelma Dowden, Jr., girl.
Harry and Ursula Figgers, boy.
John and Josephine Foley, girl.
Howard and Ethel Hitaffer, girl.
William and Helen Humble, boy.
Ernest and Freda Johnson, girl.
Truman and Lela Kirkendall, boy twins.
Chester and Catherine Loudermilk, boy.
Louis and Pearl Miller, girl.
Americo and Marie Midolo, girl.
Melvin and Jessie Nailey, girl.
Jesse and Regina Reid, boy.
John and Mary Ritter, girl.
Jack and Gloria Saplenza, girl.
Charles and Mildred Schellinger, boy.
Russell and Ruth Shewmaker, boy.
Walter and Mary Shropshire, boy.
Frederick and Betty Smith, boy.
Harold and Dorothy Snyder, girl.
Norman and Margaret Towler, sr., girl twins.
Meyer and Gwendolyn Weinberg, boy.
Walter and Edna Weir, boy.
William and Doris Wessel, boy.
Edward and Charlotte Wheeler, girl.
William and Pernie Woodend, boy.
Mark and Blanche Wilson, girl.
Willis and Ella Barnes, girl.
Wesley and Willie Carter, girl.
Matthew and Louise Davis, girl twins.
John and Jane Garner, girl.
James and Catherine Jackson, girl.
Scramble and Virginia Lane, girl.
Henry and Muriel Proctor, boy.
Sylvester and Mammie Saunders, boy.
Edward and Evelyn Thomas, girl.

Deaths

Sydney W. Taylor, 92, 7208 Blair rd. nw.
Mollie C. Buxton, 82, Nat. Lutheran Home.
Fannie C. Jones, 80, 5136 Conn. ave. nw.
Thomas W. Ross, 74, 1108 Good Hope rd.
Josephine Brusell, 73, 5803 Brd. Branch rd.
Kate Krupp, 72, 33 Adams st. nw.
Harriett E. League, 71, 1352 S. C. ave. se.
Alphonse Granallis, 68, 1318 Vermont ave.
John T. Kennedy, 56, Providence Hospl.
Lulu Moran, 52, Providence Hospl.
Olsen F. Wilhelm, 52, Walter Reed Hospl.
Roseana Reid, 73, 4019 Benning rd. ne.
John Peters, 69, Gallinger Hospl.
Albert W. Smith, 63, Emergency Hospl.
George Bowie, 59, Gallinger Hospl.
Emma Smith, 55, Freedmen's Hospl.
Richard Davis, 55, Freedmen's Hospl.
Suzanne Coles, 45, Freedmen's Hospl.
Helen Burnett, 41, Gallinger Hospl.
Verdell Hoston, 28, 1133 5th st. nw.
Vernon Phifer, jr., 13, Freedmen's Hospl.

Transfers

ARMY ORDERS

BRIGADIER GENERAL
John Millikin, U. S. A., Fort Bliss to Fort Riley.
COLONEL
Albert L. Loustalot, CA., Hawaiian Department to Camp Hulen.
LIEUTENANT COLONELS
Walter J. Render, QC., Brooklyn to Panama Canal Department.
George E. Butler, Inf., Springfield, Mass., to Panama Canal Department.
David M. N. Ross, Inf., Boston to Camp Beauregard.
George L. Morrow, Inf., Fort Benning to Fort Sam Houston.
Oliver L. Haines, ORD., Camp Polk to Fort Knox.
Jacob E. Bechtold, Inf., Panama Canal Department to Camp Croft.
Frank A. Jones, Inf., Arlington Cantonment to Camp Wolters.
John H. Milam, FA., Fort Leonard Wood to Fort Sill.
Henry L. Freeman, C. of E., Langley Field to Jacksonville.
John P. Scott, Cav., Fort Benning to Camp Polk.
Carlisle B. Wilson, Inf., Hawaiian Department to Camp Croft.
MAJORS
George C. Reinhardt, C. of E., Fort Belvoir to Hawaiian Department.
Thomas A. Lane, C. of E., Fort Belvoir to Panama Canal Department.
William C. D. Bridges, C. of E., Panama Canal Department to Plattsburg Barracks.
Alfred Oliver, QC., Camp Livingston to Camp Polk.
Laurence K. Laude, Cav., Fort Bliss to Fort Riley.
Robert S. Nourse, AGD., Governors Island to Baltimore.
Joseph J. Goffard, Inf., East St. Louis, Ill., to Milwaukee.
Frederic A. Henney, C. of E., Terre Haute to Fort Bragg.
Carl W. A. Raguse, Cav., Fort Riley to Fort Meade.
Floyd A. Mitchell, CA., West Point to Philippine Department.
Waldemar S. Brobers, OD., Philadelphia to Springfield.
Charles J. Barrett, Jr., FA., West Point to Washington.
William M. Breckinridge, Inf., Arlington Cantonment to Fort Custer.
William J. Moroney, Inf., Puerto Rican Department to Camp Wolters.
William Lathrop Rich, OD., Res., New York City to duty Washington.
CAPTAINS
Burton B. Bruce, C. of E., Panama Canal Dept., to Camp Shelby.
William H. Greear, Cav., Fort Bliss to Fort Riley.
John W. Kelley, retired, Canaan, Conn., to Westover Field.
George R. Walker, C. of E., Fort Sam Houston to Camp Bowie.
Walter Krueger, jr., C. of E., Hawaiian Dept., to Camp Bowie.
James R. Dick, Inf., Fort McPherson to Washington.
John B. Hyde, Cav., Pine Camp to Washington.
Lloyd P. Hopwood, AC., Hemet, Calif., to Moffett Field.
C. Esco Obermann, Inf., Camp Joseph T. Robinson to Randolph F'ld.
Albert H. Pollard, QC., Camp Bowie to Fort Sam Houston.
Herbert V. Ingersoll, C. of E., Fort Devens to Westover Field.
Trevor Swett, Inf., Kinsston, R. I., to Washington.
David E. Parker, C. of E., Fort Belvoir to Camp Bowie.
John N. Storrs, CA., Fort Winfield Scott to Fort Monroe.
Alfred C. Zedlitz, VC., Fort Sam Houston to Fort Worth.
Clayton E. Bizz, JAGD., Panama Canal Dept., to Baltimore.
William J. Himes, C. of E., Fort Leonard Wood to Fort Riley.
Walter A. Falke, C. of E., Fort Leonard Wood to Camp Shelby.
Gordon K. Cusack, FA., West Point to Hawaiian Dept.
Dwight Ethan Gard, FD., Res., Vancouver, Wash., to duty, Philippine Dept.
Kenneth Ward Wyroens, FA., Res., Albion, Ind., to duty, Columbus, Ohio.
Herbert Franklin Hamburger, Chap., Res., Temperance, Mich., to duty, Fort Riley.
Ricardo French Wallace, C. of E., Res., Jackson, Miss., to duty, Atlanta.
Frank Kreicl, Inf., Res., Cedar Rapids to duty, Baltimore.
Donald Loammi Sibray, FA., Res., Grant Town, W. Va., to duty, Columbus, Ohio.
Hansen Bergen, Chap., Res., Eau Claire, Wis., to duty, Camp Croft.
FIRST LIEUTENANTS
Horace M. Wilbeck, C. of E., Fort Sam Houston to Camp Bowie.
Edmund P. Zbikowski, C. of E., Fort Devens to Westover Field.
William C. Morin, OD., Washington to Rochester, N. Y.
Henry R. Leighton, Inf., Fort Sam Houston to Chicago.
Paul S. Emrick, AC., Hawaiian Dept., to Ellington Field.
Pinkham Smith, AC., Hawaiian Dept., to Barksdale Field.
De Orsey Nicholls, jr., OD., Washington to Aberdeen Proving Ground.
Samuel A. Goldblith, C. of E., Fort Devens to Westover Field.
Robert D. Montgomery, C. of E., Fort Devens to Westover Field.
John O. Simpson, AC., Hawaiian Dept., to Barksdale Field.
Arthur A. Farrell, Inf., Fort Riley to Hawaiian Dept.
Charles H. Norris, Inf., Fort Leavenworth to Hawaiian Dept.
Neil M. Ringrose, Inf., San Francisco to Hawaiian Dept.
Byron L. Ertsgaard, CAC., Fort Hamilton to Fort Monroe.
Roger C. Pryor, AC., Gunter Field to Puerto Rican Dept.

Concerts

UNITED STATES ARMY BAND

Capt. Thomas F. Darcy, leader; Karl Hubner, assistant leader. Army Band Auditorium, Tuesday, June 17, beginning at 1 P. M.

March, "Emblem of Freedom".....King
Suite, "L'Arlesienne." (a) Prelude, (b) Minuette, (c) Adagietto.....Bizet
Classic Dance, "Bolero Ritmico"....Lonza
Valse, "Suzetta".....Margis
March, "National Defense".....Becker
"The Star-Spangled Banner"

Contract Bridge

A player who persists in bidding his own suit all the way from one to four must be rather sure of his ability to play the hand when he has finally won the contract. Cecil Head, Yale College Club star, may be an aggressive, determined bidder, but his skill at manipulating the cards fully justifies his optimism.

Today's Hand

East and West Vulnerable

NORTH DEALER

	Head ♠AQJ7432 ♡J5 ◇Q5 ♣K9	
Dreyfus ♠K86 ♡963 ◇J1097 ♣4	NORTH WEST EAST SOUTH	Hymes ♠9 ♡KQ104 ◇K432 ♣AQJ2
	Churchill ♠105 ♡A872 ◇A6 ♣10843	
♣75		

The bidding:

North	East	South	West
1♠	Dble	2♣	Pass
2♠	Pass	3♡	Pass
4♠	Pass	Pass	Pass

Opening lead: K♡.

He played today's hand during a national championship. His partner was C. Garton Churchill, who has some original bidding theories himself; his adversaries were Jack Dreyfus and Edward Hymes jr. It was one of Cecil's simpler deals; yet in order to develop the game-going trick he had to establish an end play on East. The King of hearts was opened and taken by the ace. The ten of spades slipped through the king successfully and the jack and ace finished the outstanding trumps. Now, all but one of the remaining spades were run off, Cecil discarding clubs from dummy and Hymes trying valiantly to throw declarer off the impending end play by false carding in his discard of the queen and a low club along with two diamonds and a heart. This was the situation:

	♠Q ♡J ◇Q9 ♣K	
♠None ♡9 ◇J109 ♣75	NORTH WEST EAST SOUTH	♠None ♡Q10 ◇K4 ♣AJ
	♠None ♡872 ◇A6 ♣10	

On the lead of the hearts jack East was "fixed." Three tricks out of the six were the best he could do, letting Head make four spades.

The Weather

Today's Sun and Tide Table

	A.M.	P.M.
Sun rises.... 4:41 | High tide..	10:55	11:28
Sun sets.... 7:34 | Low tide..	5:19	5:48

Weather Conditions

U. S. Dept. of Commerce, Weather Bureau.
Friday, June 13, 1941—7:30 P. M.

Forecasts.

For the District of Columbia—Mostly cloudy and slightly warmer with occasional showers and likelihood of local thunderstorms in the afternoon Saturday; Sunday considerable cloudiness with likelihood of occasional light showers; cooler by Sunday night; gentle southeast and south winds becoming westerly Sunday.

For Maryland and Virginia—Mostly cloudy and somewhat warmer with occasional showers and local thunderstorms Saturday; Sunday considerable cloudiness with occasional light showers; cooler Sunday night and in west portions Sunday afternoon.

Weather Conditions

The disturbance over the North-Central States has made little eastward progress during the last 24 hours. Dubuque, Iowa, 1006.4 millibars (29.72 inches), and it has continued to cause widespread cloudiness east of the Rocky Mountains, with showers almost generally in the Great Central Valleys, the Lake region and the Atlantic States, and at scattered points in the east Gulf States, Oklahoma, Colorado and northern Texas. The heaviest rainfall reported was 3.59 inches at East Liverpool, Ohio. A trough of low pressure is moving slowly eastward over California and the Plateau region. Las Vegas, Nev., 1002.7 millibars (29.61 inches), and Dubois, Idaho, 1006.8 millibars (29.73 inches). Scattered thundershowers have occurred from western Montana to northern Idaho. An extensive anticyclone is moving slowly eastward off the Atlantic Coast with highest pressure 1025 millibars (30.27 inches), 400 miles southeast of Nantucket, Mass. Pressure is high also along the north Pacific Coast and from North Dakota southward to western Kansas. Tatoosh Island, Wash., 1020 millibars (30.12 inches), and Dickenson, N. Dak., 1019 millibars (30.09 inches). The weather has become warmer in the middle Atlantic States, Minesota and the Dakotas, while the temperature has fallen in the Ohio and upper Mississippi Valleys, the northern Plateau region and the Pacific States.

Local Weather Report

Temperature—Midnight, 61; 2 a. m., 60; 4 a. m., 61; 6 a. m., 60; 8 a. m., 64; 10 a. m., 67; 12 noon, 71; 2 p. m., 73; 4 p. m., 74; 6 p. m., 73; 8 p. m., 71; 10 p. m., 70. Highest, 75. Lowest, 60. Relative humidity—7:30 a. m., 96; 1:30 p. m., 85; 7:30 p. m., 87. Rainfall (7:30 p. m. to 7:30 p. m.), 0.28. Hours of sunshine, ¼. Per cent of possible sunshine, 3.

Departures From Normal

Accumulated excess of temperature since January 1, 1941, 210 degrees.

Deficiency of temperature since June 1, 1941, 21 degrees.

Accumulated deficiency of precipitation since January 1, 1941, 6.61 inches.

Excess of precipitation since June 1, 1941, 0.09 inch.

Temperatures and Precipitation

Temperatures and precipitation for 24 hours ended Friday at 7:30 p. m.

	High, Fri.	Low, Fri. night	Thur. 7:30 p.m.	Rain-fall.
Washington, D. C.	75	60	72	0.28
Albuquerque, N. Mex.	87	54	86	....
Asheville, N. C.	82	65	74	0.01
Atlanta, Ga.	82	68	80	....
Atlantic City, N. J.	64	..	62	0.63
Baltimore, Md.	70	60	68	1.06
Birmingham, Ala.	89	67	83	....
Bismarck, N. Dak.	69	50	66	....
Boston, Mass.	63	57	61	....
Buffalo, N. Y.	79	54	62	0.32
Butte, Mont.	78	45	70	....
Cheyenne, Wyo.	64	40	58	....
Chicago, Ill.	73	59	68	0.12
Cincinnati, Ohio	82	67	67	0.69
Cleveland, Ohio	74	64	66	0.06
Davenport, Iowa	64	56	61	0.02
Denver, Colo.	71	..	68	....
Des Moines, Iowa	60	55	59	0.49
Detroit, Mich.	78	60	68	0.86
Duluth, Minn.	57	46	55	....
El Paso, Tex.	..	..	..	....
Fort Worth, Tex.	83	61	79	....
Galveston, Tex.	86	73	82	....
Houghton, Mich.	57	49	57	0.07
Huron, S. Dak.	60	51	60	0.18
Indianapolis, Ind.	76	59	68	0.30
Jacksonville, Fla.	94	74	76	0.94
Kansas City, Mo.	88	56	..	....
Little Rock, Ark.	81	62	73	0.01
Los Angeles, Calif.	76	59	74	....
Louisville, Ky.	76	67	..	....
Memphis, Tenn.	86	65	77	....
Miami, Fla.	89	..	84	....
Mpls.-St. P., Minn.	61	54	59	0.17
Mobile, Ala.	85	..	80	....
New Orleans, La.	87	..	82	0.62
New York, N. Y.	61	57	61	0.86
North Platte, Nebr.	68	47	63	....
Omaha, Nebr.	60	..	57	0.08
Philadelphia, Pa.	66	58	64	2.08
Phoenix, Ariz.	..	..	80	....
Pittsburgh, Pa.	79	58	67	0.57
Portland, Me.	70	42	57	....
Portland, Oreg.	..	..	56	....
Rapid City, S. Dak.	66	46	62	....
St. Louis, Mo.	67	60	63	0.01
Salt Lake City, Utah	87	51	84	....
San Antonio, Tex.	90	68	88	....
San Diego, Calif.	..	60	..	....
San Francisco, Calif.	62	..	60	....
Savannah, Ga.	91	71	70	0.34
Seattle, Wash.	66	52	65	0.08
Springfield, Ill.	70	59	62	....
Tampa, Fla.	92	..	86	....
Vicksburg, Miss.	89	62	84	....

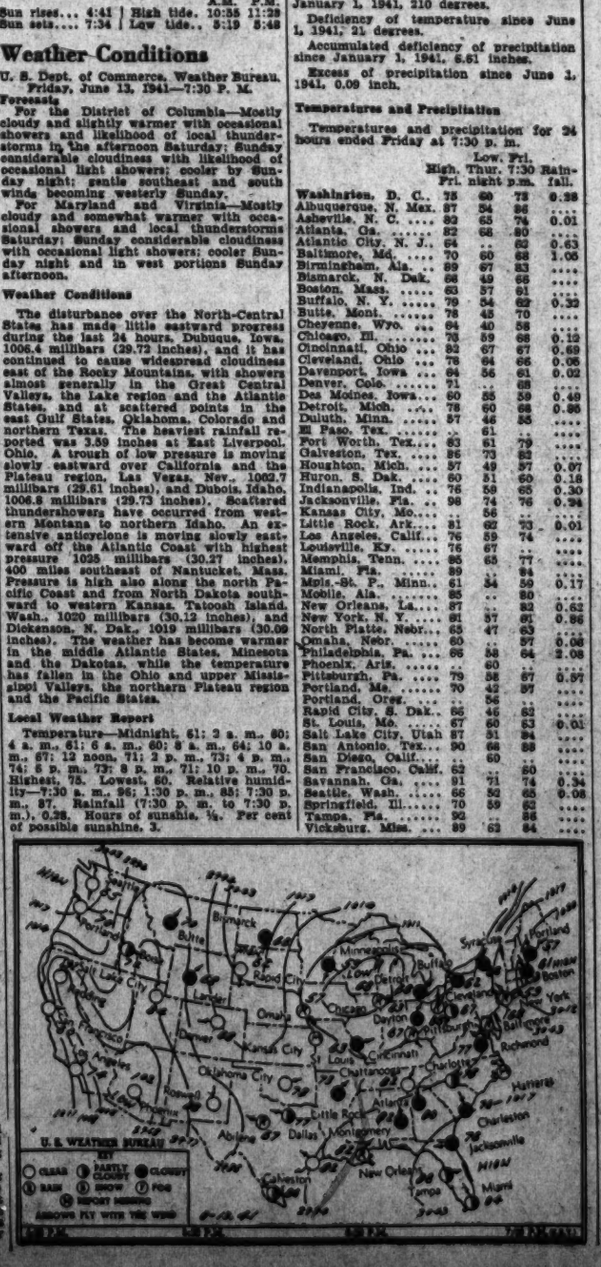

Marriage Licenses Applied For

Frank J. Norwood, 23, 303 D Street Northwest, and Ellen L. Smith, 18, 1015 E Street Northwest. Judge Robert E. Mattingly.

Ralph A. Colwell, 25, 1127 Fourth Street Northeast, and Loretta A. Fremont, 23, Alexandria, Va. The Rev. Clifton K. Ray.

Robert W. Lawton, 21, Riverdale, Ind., and Marjorie E. Milne, 21, 1819 Newton Street Northwest. The Rev. Paul D. Wilbur.

Milford Hillerson, 22, 1441 Manchester Lane Northwest, and Fannie M. Kabik, 22, 1221 Trinidad Avenue Northeast. The Rev. Arthur Bosner.

William D. Fabing, 23, 3223 M Street Southeast, and Martha P. Worcester, 28, Miami Beach, Fla. The Rev. J. Herbert Garner.

Earl E. Smith, 34, 2208 Flagler Place Northwest, and M. Loretta Hightower, 25, Galveston, Tex. The Rev. A. A. Birch.

Kirby W. Staples, 30, 1440 W Street Northwest, and Elmira C. Robinson, 23, 1521 Eighth Street Northwest. The Rev. Robert W. Brooks.

Warren W. Carroll, 21, 4240 Bennings Road Northeast, and Julia M. Payne, 18, 439 Eye Street Northwest. The Rev. Julius S. Carroll.

Thomas K. Campbell, 28, Arlington, Va., and Margaret T. Slater, 22, 1417 Newton Street Northwest. The Rev. R. Paul Repetti.

Hazen H. Wiltt, Jr., 26, 1323 Harvard Street Northwest, and Lola Stea, 24, 4421 Fourth Street Northwest. Judge Robert E. Mattingly.

Edward W. Alfriend, 24, Alexandria, Va., and Constance Woodward, 21, 3044 P Street Northwest. The Rev. F. Bland Tucker.

Aurist Andrick, 23, 1385 Emerson Street Northeast, and Eugene Jones, 19, 4715 Brandywine Street Northwest. The Rev. Walter M. Michael.

Berthold P. Leda, 33, 3166 Eighteenth Street Northwest, and Mathilsie Meisiner, 24, Port-au-Prince, Haiti. Rabbi N. Gerstenfeld.

LaRue J. Hunit, 21, 610 Quackenbos Street Northwest, and Anna L. Baynes, 23, 4102 Military Road Northwest. The Rev. John Queally.

Garland M. Hicks, 21, Falls Church, Va., and Hilda M. Alexander, 19, 14 D Street Southeast. The Rev. William A. Jones.

Walter Straus, 27, 5820 Seventh Street Northwest, and Mary E. Jenkins, 27, Vienna, Va. Judge Robert E. Mattingly.

Zack W. Kenner, 21, Fairfax, Va., and Anna M. Whitney, 20, Falls Church, Va. The Rev. William A. Jones.

Cleothis Ross, 21, New York City, and Mary N. Ivie, 18, 1126 Tenth Street Northwest. The Rev. M. Cecil Mills.

Herman W. Proctor, 28, 1319 D Street Northeast, and Carvel C. Gibbons, 26, 1319 D Street Northeast. The Rev. Gordon L. Graser.

Walter R. White, 27, North Bennington, Vt., and Margaret E. Williams, 28, 1607 O Street. The Rev. Albert Evans.

Wilbert C. Calloway, 25, 1131 Fifth Street Northwest, and Virginia L. Poteat, 22, 1417 Sixth Street Northwest. The Rev. Josh Guarel.

Clarence H. Thomas, jr., 21, 1511 Columbia Road Northwest, and Edith M. Mapp, 19, 1511 Columbia Road Northwest. The Rev. G. O. Baldock.

Stanley H. Proffitt, 21, 4411 Illinois Street Northwest, and Janice Smith, 21, 6680 Thirty-second Place Northwest. The Rev. U. G. Pierce.

Ferdinand W. Tolson, 18, 5415 C Street Southeast, and Annie L. White, 19, 5212 B Street Southeast. The Rev. Earl M. Tyler.

William O. Quander, 21, 1531 T Street Northwest, and Mary A. Goodrich, 22, Fairmont Heights, Md. The Rev. M. L. Gumbleton.

Vernon E. Clifford, 23, 407 Fourteenth Street Northeast, and Ora V. Jackson, 19, 2300 E Street Northeast. The Rev. Walter H. Brooks.

Louis B. Tims, jr., 26, 1913 N Street Northwest, and Gertrude E. Stanton, 23, 2915 South Dakota Avenue. The Rev. Wilbur F. Wheeler.

William F. Fowler, 30, Baltimore, Md., and Catherine W. Jones, 30, Baltimore, Md. The Rev. C. R. Banes.

Forrest A. Ford, 34, 3122 Eighteenth Street Northwest, and Frances E. Timberlake, 31, 3122 Eighteenth Street Northwest. The Rev. E. C. Ford.

George F. Kassler, jr., 26, 1625 Varnum Street Northwest, and Suemarie Speace, 21, Takoma Park, Md. The Rev. Ze Barney Phillips.

Russell J. DeWees, jr., 24, Raleigh Hotel, and Alesta A. Reeve, 22, Lafayette, La. The Rev. Peter Marshall.

Bernard S. Franklin, 28, 1414 U Street Southeast, and Gladys E. Mathieson, 19, 1419 U Street Southeast. The Rev. H. A. Nunley.

Ralph L. Trisko, 25, 4836 W Street Northwest, and Mildred E. Sawyer, 27, 4838 W Street Northwest. The Rev. Charles Endres.

TERRY AND THE PIRATES — Hideout to Save Hides — BY MILTON CANIFF

YOOPS!
MUST BE SOME OF THE GUERILLA LEADERS LOOKING FOR WOLFF! - BUT HE ISN'T WITH THEM!... MAYBE THEY FOUND HIM AND BURMA AND--- WHAT'S THAT?
DON'T BE ALARMED, BOY! THESE BOMB SHELTERS SOMETIMES HAVE OTHER USES!
MILTON CANIFF

MARY WORTH'S FAMILY — BY DALE ALLEN

I'LL GO RIGHT TO THE POINT, MRS. WORTH--YOUR FARM LIES WITHIN THE SAFETY ZONE OF THE NEW POWDER FACTORY! THE GOVERNMENT MUST TAKE OVER YOUR LAND!
"TAKE OVER?"
NOT WITHOUT FAIR COMPENSATION, OF COURSE--I'M AUTHORIZED TO PAY YOU $200 AN ACRE!
$200! WHY, CALEB GRIBBLE OFFERED ME JUST HALF THAT!
YES, THE MAYOR FOUND OUT WHAT I COULD PAY YOU! HE EXPECTED TO CLEAR A NICE PROFIT!
I'LL TAKE YOUR OFFER, BUT WHILE I'M STILL OWNER, THERE'S ONE THING I WANT TO DO!
CALEB GRIBBLE, YOU WICKED OLD SCOUNDREL ---GET OFF OF MY FARM!
--DALE

DONALD DUCK — He Knows When He's Licked! — BY WALT DISNEY

MICKEY FINN — Watchful Waiting! — BY LANK LEONARD

WELL, IF IT AIN'T BRIGHT BELT BESSIE! YOU'RE A LONG WAY OFF YOUR BEAT! WHAT'CHA DOIN' OVER HERE?
I'M WAITIN' TO SEE SOMEBODY!
SHE'S A SCREWBALL, AIN'T SHE?
SURE! SOME BRIGHT BELT COP HAS PROBABLY HAD TO STOP HER FROM ANNOYIN' PEOPLE— AND SHE'S WAITIN' FOR THE COMMISSIONER TO COME OUT SO SHE CAN SQUAWK ABOUT IT!
AAH!
I'VE BEEN WAITING TO SEE YOU!
?

DIXIE DUGAN — Worth a Try — BY J. P. McEVOY AND R. J. STRIEBEL

DON WINSLOW OF THE NAVY — Hail, Colombia — BY FRANK MARTINEK

WE'VE GOT TO SMASH BASA BEFORE NIGHTFALL OR MUSSLER'S GHASTLY POWER PLANT WILL START SPREADING DEATH AGAIN!
COMMANDER, HERE'S A REPLY TO YOUR RADIO APPEAL TO ALL WARSHIPS IN THE VICINITY. A COLOMBIAN CRUISER IS CLOSEST. IT'S SPEEDING THIS WAY!
GREAT! FROM THEIR STATED POSITION THEY MUST BE PRACTICALLY IN SIGHT!
LET'S HAVE A LOOK TO PORT
OH, BOY! LUCKY IT'S A CRUISER, SHE'LL BE CARRYING PLANES! WE'LL BOMB BASA INTO SPLINTERS!

BIG CHIEF WAHOO — BY SAUNDERS AND WOGGON

DOC, HOW BAD IS THAT FLYIN' FELLER HURT?
NOT MUCH, JEEPER--- GOT A SPRAINED LAIG IS ALL. HE'LL BE ABLE T' RIDE THAT AIRPLANE OUTA MYAR RIGHT SOON!
SPOSIN' AH WAS T'MAKE IT WORTH YER BOTHER, COULD YE SORTA DEE-LAY HIM, DOC?
COULD BE, JEEPER— YE FIGGERIN' ON A-MARRYIN' HIM OFF T' EMMY!
NOPE, AH GOT ME TWO DOLLAHS JUNK MONEY FROM A AUTO THAT GOT WRECKED MYAR ONCE--- RECKON THAT AIRPLANE'D FETCH A GOOD TEN DOLLAHS!
AH IS WILLIN' TO CO-OPPY-RATE, JEEPER, FER A ONE-HALF!
PORE FELLER! RECKON HE WON'T WALK NONE FER WEEKS!
NOPE! RECKON NOT— EMMY, YE CAN PICK OUT THAT NEW RED DRESS ANYTIME YER A MIND TO—NOW!

KING OF THE ROYAL MOUNTED

THEY'VE STARTED ROLLING DOWN-HILL!
NO SHORT CUTS THIS TIME, OLD BOY!-- WE'VE GOT TO OVERTAKE THEM!
THERE'S NO MOUNTIE TO HELP YOU NOW!
CONTINUED

Magnesium Expansion Is Assured

The Office of Production Management has completed arrangements to secure an expansion of magnesium production more than 13 times the present capacity, it was learned yesterday.

Although an official announcement declared that the OPM was only recommending enlargement of present facilities, it was known that plans are far advanced to have about seven manufacturers, financed in part from Defense Plant Corporation funds, enter into field.

Present production of the vital defense metal, essential for airplane parts and incendiary bombs, is now at the rate of about 30,000,000 pounds a year. Additions to plants already scheduled or under construction will bring the total capacity to about 75,000,000 pounds annually by the end of this year, it was announced. The ultimate goal, however, which is expected to be reached by the end of 1942, was set at 400,000,000 pounds annually.

Tremendous Increase

Reason for the enormous enlargement drive, it was stated, lies in "tremendously increased requirements for aircraft and other military uses, arising out of the expanded national defense and Lend-Lease programs."

At present, the principal magnesium producer is the Dow Chemical Co. Under construction, near Palo Alto, Calif., is a plant of the Permanente Corporation, an enterprise of Henry J. Kaiser, West Coast industrialist.

Other developments yesterday on the economic defense front:

1. In a drive to extend subcontracting in order to speed up defense deliveries, the OPM Defense Contract Service, headed by Robert L. Mehornay, summoned field officers here for a three-day "clinic" on June 16, 17 and 18.

2. The OPM announced the resignation of Gano Dunn, special consultant to the materials branch, who has made two studies on steel capacity for President Roosevelt. Dunn, who has served in the OPM for a year, resigned to return to his position as president of the J. G. White Engineering Corporation, it was stated. Dunn was also reported yesterday as about to undergo a minor surgical operation.

Price Raises Opposed

3. Price Administrator Leon Henderson reinforced with a letter his telegram of Thursday to five auto manufacturers asking that they withdraw recently announced price increases. Henderson also requested industrial concerns to talk with the Office of Price Administration "before taking the initiative on price increases."

Henderson declared that price advances in the auto industry are not justified "when profit levels are favorable, even though costs have advanced."

He also flatly warned that "no increases will be permitted when they merely anticipate as yet unrealized cost advances."

Former Radio Executive Asks Probe of FCC

By the Associated Press

Mark Ethridge told a Senate committee yesterday that the radio broadcasting industry was willing to "risk life or death" in a broad Congressional investigation of the Federal Communications Commission and its proposed new rules for chain broadcasting.

Ethridge, general manager of the Louisville (Ky.) Courier-Journal and Times, is a former president of the National Association of Broadcasters.

In indorsing a Congressional investigation of the FCC, he told the Senate Interstate Commerce Committee that he "knew" of three instances where the agency had violated its own principles in behalf of "friends of this Administration."

The three instances, he said, involved radio stations at Houston, Tex., in which Jesse Jones, Secretary of Commerce and Federal Loan administrator, was interested; a clear-channel grant for a Boston radio station, and what he called the "Winston-Salem" case.

Senator Tobey (Republican), New Hampshire, immediately demanded that Ethridge present all details and facts on these cases and other matters of "political pull," but the witness insisted that the Senate committee should order an inquiry.

Chairman Wheeler (Democrat), of Montana, said he agreed with Ethridge, other witnesses, and Senators on the committee that present radio laws should be revamped but questioned the wisdom of delaying the FCC chain broadcasting regulations meanwhile.

Wheeler said it was wrong for Congress to set up an agency to control the railroads, radio or any other field and then hold up the agency's regulations because the industry protested.

Ethridge testified that this was one of the few times when an industry had come to Congress and requested an investigation while the Federal agency, set up to control it, opposed such action.

Ethridge said he did not believe there "was any corruption involved" in the Houston radio case but added that the stations were owned by Jones or newspapers in which the Cabinet member was interested. Ethridge said two of these stations were granted increases in power by the FCC after that agency had ordered an inquiry into newspaper ownership and operation of broadcasting stations.

Earlier, Senators Wheeler, Tobey and Clark (Democrat), of Idaho, had protested that most of the "so-called commentators" on national networks had presented only the arguments of those who favored entering the present war.

This brought a prompt offer of time to present the other side from Presidents Niles Trammell, of the National Broadcasting Co., and William S. Paley, of the Columbia Broadcasting System.

SMALL BURNS
One application of comforting Resinol gives prompt relief. Its oily base soothes parched skin.
RESINOL

Vassar Girl Reported Missing

Associated Press WIREPHOTO

ANNE GREENE, 19-year-old Vassar College sophomore and daughter of a Harvard University professor, has been missing for two days, it was reported yesterday in Cambridge, Mass. Police Capt. John Canney, of Cambridge, said he expected the girl to turn up "within a few days"

D. C. to Send 2 To Defense Training Class

Two representatives of Washington's police and fire departments will participate in the first training course at a newly established school at Edgewood Arsenal, Md., where they will be taught methods of fighting incendiary and high explosive bombs and poison gas, it was announced yesterday by the Office of Civilian Defense.

The school, the creation of which was made public yesterday by Mayor H. F. LaGuardia, OCD director, will give two weeks' training course, beginning June 30. The first session will be attended by selected police and firemen from 40 key cities on the Eastern seaboard, including Baltimore and Norfolk, in addition to Washington.

The men who have received training are expected to return to their respective communities and teach other members of their departments the civilian defense methods they have learned.

The courses of instruction will be given by regular officers of the Chemical Warfare Service and will include all phases of combatting bombs and study of the effects of various kinds of gas, it was announced.

Selectees Must Fix Home Address

Men registering on July 1 under Selective Service were reminded yesterday by Brig. Gen. Albert L. Cox, District draft chief, of their right under new regulations to choose their residence address when they pass their time in more than one place.

Once the designation of residence is made, however, it will determine the local board's jurisdiction permanently, although a mailing address may be changed if necessary.

The new regulation is intended to remove confusion which existed during the first draft registration in assigning registrants with two addresses to local boards.

Women! Men's Trousers Need No Ironing With

TROUSER CREASER

3 PAIRS $1

35c A PAIR

For all cotton, rayon or wool wash trousers. Simply insert these guaranteed rust-proof trouser creasers, lock them in proper position and let the trousers dry! Simple, economical, time-saver and NO IRONING. Cannot injure trousers.

Mail and Phone Orders Accepted—NAtional 5100

Men's Sport Shop—Main Floor

THE HECHT CO.
F Street at 7th — NAtional 5100

Glass to 'Go Along' on Time Extension of Power to Devaluate Dollar

By the Associated Press

Senator Glass (Democrat), of Virginia, said yesterday that while heretofore he had opposed extension of the President's power to devalue the dollar he now was disposed to "go along" in the President's request for a continuance of this authority until June 30, 1943.

"I voted and spoke against it," Glass told colleagues on the Senate Banking Committee, adding that "while I don't believe in it, I feel disposed to go along with those who have been in intimate touch with these matters."

Glass made the statement after Senator Adams (Democrat), of Colorado, had challenger a recommendation by Secretary of the Treasury Morgenthau that Congress enact speedily a House-approved bill continuing the $2,000,000,000 stabilization fund and the President's authority to lower the gold content of the dollar.

Adams said he favored continued operation of the stabilization fund but believed the power to devalue the dollar was an "overhanging danger" to the stabilization of international exchange.

Morgenthau told the committee that he was "quite sure" Government expenditures would be increased over previous estimates, adding that a deficit of from 10 to 12 billion dollars was possible in the fiscal year beginning July 1.

He made this statement in agreeing with Senator Taft (Republican), of Ohio, that a close check could be maintained against the dangers of inflation inherent in increasing defense expenditures.

Rumania Signs Pact Pledging Oil to Turkey

Berlin, June 13 (AP).—Turkey and Rumania signed an oil treaty at Bucharest today, D. N. B. official German news agency, reported from Bucharest. The agreement, effective immediately, pledged Rumania to supply petroleum and petroleum products to Turkey.

(Since Germany control's Rumania's oil output, this pact may be interpreted as a friendly Nazi gesture toward Turkey.)

TOMORROW, SUNDAY, IS FATHER'S DAY

GET DAD'S GIFT TODAY AT
THE HECHT CO. MAN'S STORE

If Dad wears size 13½ to 18, you'll find his size at The Hecht Co.
And 32 to 36 sleeve lengths are available for you at The Hecht Co.

JUST IN TIME FOR FATHER'S DAY, A SPECIAL PURCHASE OF

Men's 1.50, $2 and 2.50 Silk Ties 1.00

- *Luxurious Imported and American Silks!*
- *Every Tie Silk Inner Lined!*
- *Silk Foulards and Silk Crepes in This Sale!*
- *Every Tie is Hand-Tailored!*
- *Every Tie with All Wool Lining!*

Whether your Dad has a white collar position or does manual labor, he's pretty sure to appreciate a gift of fine ties. For no matter how many he has he can always use a few more to freshen his neckwear rack. If Dad likes a bold Charvet pattern, a stripe or a neat all-over effect, you'll find them all here . . . in this Father's Day Event.

Take advantage of this sale today! Actually $1.50, $2 and $2.50 Silk Ties for only $1.00. Hundreds of handsome pattern ranges from which to choose in colors that would do justice to an artist's palette. And, of course, we'll gladly box them for you.

The Hecht Co. MAN'S Store—Main Floor

For your convenience The Hecht Co. has one of the largest stocks in the country in men's

Manhattan

White Shirts 2.00

Sure, give Dad white shirts for HIS day, tomorrow. White goes with every tie, every suit, every complexion, every occasion and every hour of the day or night. White is cooler and shows no perspiration when his coat's off. But be sure you give famous Manhattans . . . the name he knows as well as his own. Select Dad's style from regular collars, Manhattanized collars, spread collars, button downs, tabs and white neckbands. Important: Every Manhattan shirt in our stock is guaranteed not to shrink below its indicated size or a new shirt without charge. Sizes 13½ to 18; sleeve lengths 32 to 36.

Other Manhattan White Shirts ..... 2.50 and 3.50

Manhattan Patterned Shirts ..... 2.00 to 5.00

Manhattan Extra Large Shirts, Sizes 18 to 20 ..... 2.50

The Hecht Co. MAN'S Store—Main Floor

THE HECHT CO.
F STREET AT 7th — NATIONAL 5100

The Store of Nationally Famous Merchandise